Weather: Increasing Cloudiness, Milder
Details on Page 5

Victoria Daily Times

The Home Paper
TELEPHONE 2-3131
Circulation (to 8 p.m.)----2-3131
Classified (to 8 p.m.)------2-3131
NIGHT
Night Editor (to 11 p.m.) 2-3135

VOL. 123, No. 26 ** VICTORIA, B.C., WEDNESDAY, FEBRUARY 1, 1956 —30 PAGES PRICE: 10 CENTS SATURDAY, 14 CENTS

$5 Hike for Old-Age Pensioners Highlights Record B.C. Budget

South Africa Ejects Soviets

Russ Diplomats Linked With Subversive Natives

CAPETOWN (CP)—The government today accused Russia of engaging in subversive activities in South Africa and announced that it has asked the Soviets to withdraw their consular staff from the Union by March 1.

No break in diplomatic relations is involved. These relations are centred in London since the Soviet Union has no embassy here nor has South Africa one in Moscow. The consular setup was established in the Second World War.

External Affairs Minister Eric Louw announced in Parliament that the Soviet consul-general in Pretoria had been asked to close his office and remove all consular staff.

MEMBERS CHEER

The House of Assembly greeted the minister's announcement with a roar of applause.

(In Ottawa, senior Canadian government officials expressed surprise and concern over the South African move. "It is a highly interesting and surprising development," a high external affairs department official said.)

South Africa is the third country in the British Commonwealth to accuse Russia of subversive activity in recent years.

Canada uncovered a spy ring centring around the Soviet embassy in Ottawa in 1946.

In Australia, a Soviet embassy official defected in 1954 with information exposing a spy ring.

South Africa, with a government dedicated to maintaining apartheid (separation of the white and colored races) has a "suppression of Communism act" which carries strict penalties for the dissemination of Communist or other subversive propaganda.

"The government has evidence that the Russian consulate-general, through members of its staff, has cultivated and maintained contact with subversive elements in South Africa, particularly among the Bantu (native) and Indian population, and that it has served as a channel of communication between such elements and the authorities of Soviet Russia," Louw said.

WIN—OR ELSE

Hockey Licking Costs Quakers $100 Apiece

SASKATOON (BUP)—Every player on the Saskatoon Quakers of the Western Hockey League has been fined $100. In addition, five players were fined an extra $100 by manager Norm Couch.

And the Quakers have been warned by Couch they "must win at Seattle tonight or each player will be fined another $100."

The original fines were assessed by coach Jim Ross for their display in the third period at Vancouver Tuesday night. The Canucks defeated Quakers 11-4, and scored seven goals in the third period.

Couch slapped the additional $100 fines on Emile Francis, Bud Houghton, Dick Lamerioux, Earl Ingarfield and Les Colwill because of reports he had received from private investigators at the Vancouver game.

CBC Will Broadcast Canada-Russia Hockey

OTTAWA (CP) — The CBC announced today it has made special arrangements for a direct radio broadcast of the entire Canada-Russia Olympic hockey game at Cortina d'Ampezzo, Italy, next Saturday.

The live broadcast, with Foster Hewitt doing the commentary, will be heard on the CBC Dominion network and additional stations—16 Canadian stations in all—at 12.15 p.m. P.S.T. Saturday.

Queen Starts Tour Of 'Crocodile Land'

KADUNA, Nigeria (UP)—Queen Elizabeth stepped off a modern aircraft into a middle ages atmosphere today at the start of a tour of Nigeria's "crocodile land."

Moslem "knights" on horseback lined the royal route from the airport to this capital of Nigeria's plateau lands. Their horses were gaily quilted and they wore chain mail armor dating back centuries to the days when ancient Damascus produced the finest metal crusader attire.

Elizabeth and her husband, the Duke of Edinburgh, flew here from Lagos, the country's capital, 352 miles to the south.

The Moslems conquered the Kaduna swamp areas when knighthood was in flower. They brought the medieval soldier armor with them from their battles with Christendom, and still show it off on ceremonial occasions.

Tuesday, a bashful colored lad "stole" the show by bowing to everyone but the Queen during an official ceremony.

Six-year-old Olubunmi Jibowu, son of a judge, was given the honor of presenting a bouquet to the Queen in a ceremony at a Lagos law court.

He stepped forward briskly to within a pace of the Queen, did a well-executed right-face and bowed smartly to assembled reporters and photographers.

He then pivoted and bowed to the nearby judges, smiling broadly all the while.

Finally, the Queen, smiling also, leaned forward and gently extracted the flowers from the firm clutch of the lad. Whereupon, Olubunmi made off to his father's side, having never even looked at the Queen let alone bowing to her.

Manning's Father Dies

ROSETOWN, Sask. (CP)—George Henry Manning, 83, father of Premier E. C. Manning of Alberta, died in hospital today following a lengthy illness.

BUDGET AT-A-GLANCE

1. Old-age, blind, disabled pensioners, and mothers allowance and social assistance recipients get $5 additional cost-of-living bonus.

2. Social assistance and all pension recipients receive $2 extra for each dependant.

3. Thousands of civil servants—but not all—get wage boost.

4. Budget hits quarter billion dollars.

5. Amusement tax cut from 15 to 10 per cent, and proceeds slated for hospital construction.

6. Grants to municipal governments boosted.

7. Agriculture budget increased by 45 per cent.

8. $68,228,000 road program, double any previous appropriation, planned out of $80,107,725 capital works expenditures.

9. Net debt reduced $13 million but guarantees go up $44 million.

Growth of the provincial budget in the last 12 months is shown by the following table:

	Main estimates 1955-56	1956-57
Gov't departments	$151,494,958	$167,646,179
Hospital insurance	28,881,242	30,433,952
Capital costs	31,683,141	60,346,893
Total budget	212,059,341	258,427,024

Eden, Ike Talk Bomb Test Limits

Stassen, Strauss Join Leaders For New Phase of Conference

By JOHN M. HIGHTOWER

WASHINGTON (AP)—The Eisenhower-Eden talks shifted today to questions of disarmament and possible limitations on atomic and hydrogen bomb tests.

These subjects came up in a White House session attended by Harold Stassen, who is President Eisenhower's disarmament specialist, and Admiral Lewis Strauss, head of the Atomic Energy Commission.

Prime Minister Eden and Foreign Minister Lloyd met with State Secretary Dulles, Stassen and Strauss.

Eisenhower was not with them when the meeting opened, but it was understood he might join them later.

Lloyd was sped by motorcycle escort to the White House from the state department where he had conferred for two hours with Dulles on Middle and Far East problems.

ALL-OUT EFFORT

Eden has talked publicly about possibly limiting atomic and hydrogen bomb tests in the Pacific. But Eisenhower and Dulles, in public comment, have been cool toward the idea.

Signs pointed to a call by Eisenhower and Eden for an all-out effort to make peace in the Middle East.

Eden and Eisenhower agreed Tuesday that peace between Israel and the Arab states is essential to Middle East stability. Among other things they discussed the possibility of posting United Nations troops in the demilitarized zone between the hostile armies of Palestine in order to pacify the area.

Multiple Tie Would Cancel World Playoff

CORTINA d'AMPEZZO, Italy (CP)—J. F. (Bunny) Ahearne said today that time will not permit a playoff for the world hockey championship in the event that more than two teams tie for first place in the Olympic tournament now under way.

"If two teams tie for the title, there will be a playoff for the world title," the European president of the International Ice Hockey Federation said in an interview.

The Olympic and world hockey championships are based on play in the same tournament. In event of a tie for first place, the Olympic title is awarded to the team with the best goal average.

Ahearne said Tuesday night goal average would decide the world title in the event of a tie of three teams.

The possibility of a first-place tie arose when the United States upset Canada 4-1 Tuesday night. Now if Russia should defeat the U.S. and Canada beats Russia, there will be at least a two-way tie for first. And if the U.S. wins all its games except the one with the Soviet team, there would be a three-way tie at the top.

Road Funds Doubled; Extra Aid for Cities Schools, Hospitals

More Budget, Page 13

By TOM GOULD, Times Legislative Reporter

Record-shattering highway expenditures and an increase of $5 in cost-of-living bonuses for old-age and welfare pension recipients were pledged today in B.C.'s first quarter-billion dollar budget.

Premier W. A. C. Bennett, as finance minister, also unveiled wage increases for thousands of civil servants, increased school and hospital payments as he brought down in the legislature his $258,500,000 spending program for the 1956-57 fiscal year. This is an increase of $41,464,681 over the previous year.

He announced that:

Every old age pensioner receiving the provincial cost of living bonus of $15 will receive an additional $5 a month starting April 1, making B.C.'s bonus payments the highest in Canada.

Disabled and blind pensioners, recipients of mothers' allowance and heads of families drawing social assistance also will get $5 extra. Each dependant will receive an additional $2.

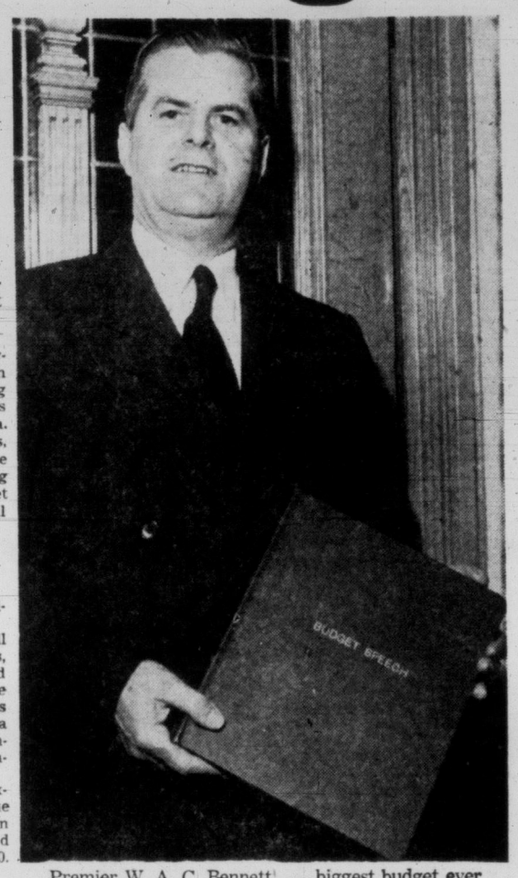

Premier W. A. C. Bennett . . . biggest budget ever

45% Increase for Farms Branch

Budget of the department of agriculture will be increased by 45 per cent.

Grants to municipal governments, part of the 1955 school finance formula, will be increased by $2,137,931.

An outstanding feature of the 1956-57 spending program was the proposed expenditure for B.C.'s highway system.

Premier Bennett's budget address said $68,228,000 will be poured into a highway program double the size of any previously attempted in B.C.

Of this sum, $49,800,000 will be spent on arterial highways, secondary roads, bridges, and ferries. Added to this will be $15,000,000 Ottawa will pay as 50 per cent of Trans-Canada Highway construction, and another $3,000,000 from the Highway Development Fund.

Toll Authority estimated expenditures indicated by the budget for bridge construction could push the total road and bridge program over $80,000,000.

Financed From Revenue Surpluses

Every cent of the highway allotment will come from past, present, and anticipated revenue surpluses. The premier scooped out the $35,478,450 he has been holding since March 31, 1955; added an estimated surplus of $2,933,319 for the current fiscal year, and an estimated surplus of $26,456,319 for 1956-57.

The Trans-Canada Highway will get close to $30,000,000 the premier said, with the program's emphasis on arterial road, bridges, forest development and mining roads. Vastly increased activity is expected on the northern and southern trans-provincial highways and Cariboo highway.

Good news for old-age pensioners didn't end with the bonus increase announcement. Premier Bennett told the Legislature the government intends taking steps to allow pensioners higher incomes without a reduction in the basic $40 pension.

"The minister of health and welfare of this province will communicate with the federal government in an endeavor to have the maximum allowable income ceiling increased," the premier told the Legislature.

$1.7 Millions for Civil Servants

Civil servants, who have been seeking across-the-board wage increases for years without success, have some cause for jubilation in the contents of the budget address.

Premier Bennett said the government intends appropriating an additional $1,716,000 to allow wage increases for a wide range of civil service workers, particularly those in administrative and professional branches.

• Wage boosts will go into effect April 1.

Hard pressed municipalities too, will receive increased provincial aid in 1956. Premier Bennett announced an upward revision of per capita grants which will place in the hands of municipal councils throughout B.C. an additional $2,137,931 they can earmark for any purpose.

The grant revisions are part of the government's education finance formula. They will be increased whenever municipal needs warrant a boost in payments, if provincial revenues are available.

Hospital Wage-Freeze Order Eased

Only tax reduction in the budget called for cutting one-third of the amusement tax—from 15 to 10 per cent—and earmarking all revenues for hospital construction.

Amusement Tax Act will be renamed the "Hospital Construction Aid" tax, in line with its purpose.

The budget address indicated the government will allow its "freeze" order on hospital budgets in B.C. to "thaw" to the extent of $1,552,710.

This increase will boost the total cost of BCHIS to $30,433,952 in the coming fiscal year, after holding steady for two years under the government's "hold-the-line" policy.

It is not known whether any of the increase will go to hospital workers, who have complained bitterly that the government is holding back wage increases, and curtailing hospital services, through the "freeze."

The budget also announced that grants to the University of B.C. and Victoria College, "together with the cost of a College of Education at Victoria, are reflected by an increase of $728,000."

It forecast an increase of $1,000,000 in expenditures for forest protection, $910,880 for silvaculture, and $1,427,605 additional for road, bridge, and ferry maintenance.

Civil Servants To Get Pay Boost

Premier Says B.C. Plans to Bring Wages Up to Meet Private Business

Thousands of B.C. civil servants today were promised a wage boost, effective April 1, in Premier Bennett's 1956-57 budget.

Increases ranging from four to 12 per cent will be distributed throughout the service, with the bulk of the larger increases going to the upper echelons, in administrative and professional positions.

Premier Bennett told the Legislature today that $1,716,000 will be added to appropriations for civil service salaries in the coming year.

"Of this, approximately $1,146,000 will meet proposed revisions in the stenographic and clerical classifications as well as flat rate positions such as gardeners, cooks, laundry workers, road laborers, and heavy equipment operators," he said.

The remaining $570,000 will meet "proposed revisions in the administrative and professional classifications."

11,000 WORKERS

B.C.'s civil service payroll in 1955 was about $33,000,000, and covered an estimated 11,000 workers in all branches of government.

Wage boosts for professional and administrative officers is the government's answer to increasing resignations resulting from fatter pay cheques offered by private industry.

Premier Bennett said the government "appreciates fully the worth of our excellent civil service, and believes that the taxpayers desire its wages to be substantially in line with those paid by other employers, after taking into account perquisites such as superannuation and security of tenure."

SOME ALREADY UP

He said that in order to keep the wages of such classifications as psychiatric nurses, psychiatric aides and orderlies in line, "their rate during the present fiscal year, pending further adjustment, was raised at a cost of approximately $255,000."

Premier Bennett said that in addition "$282,000 was paid to some 3,578 civil servants by way of regular annual increments within their salary ranges," for a total increase of more than $500,000 during the year.

The wage boosts will not be on an across-the-board basis, but rather will be on an individual job basis, relating to prevailing rates.

BONNER EXPLAINS

No Body of Evidence In Forestry Charges

Attorney-General Robert Bonner said Tuesday he has not received any material supporting a statutory declaration by Vancouver lawyer David Sturdy, alleging a certain "body of evidence, purporting irregularities in issuing of forest management licences."

He told the Legislature "material supposedly supporting contents of the declaration has not at any time been presented to myself or to the government."

Lands and Forests Minister Robert Sommers has entered a civil action against Mr. Sturdy for slander and libel for remarks the lawyer made before the Sloan commission on forestry.

Mr. Bonner said he indicated his "profound skepticism" in an exchange of wires on Dec. 10, and suggested Dec. 13 at 9 a.m. as the time to meet with Sturdy and his informant. The informant was identified earlier in a writ issued by Mr. Sommers as Charles W. Eversfield.

"The suggested appointment was neither acknowledged, accepted or kept," said the attorney-general.

He said "I cannot accept assertions, however set forth, when such assertions appear and are said to be inferred from 'a body of evidence' which, if it exists at all, has not been presented to me."

PRINCIPLE GOVERNS

Under these circumstances, he went on, neither a commission of inquiry nor the machinery of criminal law is to be set in motion.

"This is the principle which governs the matter, whether or not it appears to be popular."

His attitude, said Mr. Bonner, was not without precedent as it paralleled the course followed in 1920 in the libel suit of Oliver versus Elliott. Victoria lawyer R. T. Elliott charged the then Premier John Oliver with bribery in matters involving the Dolly Varden mine. Oliver won a $50,000 suit.

In the current fight, the issue was raised before the Sloan commission by Mr. Sturdy Dec. 16, and on Dec. 10 Mr. Sommers issued his writ which placed the matter before the courts.

Up more'n $40,000,000. Whew! Whut wuz thet ol' Socred slogan—astronomy with efficiency?

★ ★ ★

Mister Bonner sez t' other fellers ought t' behave like an opposition. As an old Conservative, he ought t' know.

★ ★ ★

Th' nurserymen better git help from th' Gov'mint, or they'll be nursin' grudges.

Direct Debt Reduced But Guarantees Jump

Premier Bennett's budget speech to the Legislature this afternoon showed the net direct debt of the provincial government was reduced by $13,432,325 during the 12 months ended Dec. 31.

In the same period, however, the provincial guarantees of debt—usually known as contingent liabilities—jumped by $44,272,512, and now stand at $138,707,721. (Approximately $4,700,000 of this has already been covered by sinking funds or serial payments.)

The changing debt picture reflects the operations of the new policy adopted by the Social Credit government in handling of debt since it took over three years ago.

Mr. Bennett explained that since February, 1952, the net debt of the province had been reduced by $65,154,022 and now stands at $125,937,816.

However, in the meantime, there have been huge borrowings for schools, construction of the Pacific Great Eastern Railway, building of toll bridges, and the B.C. Power Commission's expanding services.

All these items are not charged directly on the provincial debt, but the government credit stands as a guarantee they will be repaid. The various undertakings which they finance are supposed, in the long run, to pay off the debts, but if they don't the government would have to pay them out of its general funds. In the case of the schools, the government guarantees the full amount, on behalf of school districts, and also actually pays half the cost of the debts themselves.

Dealing with the direct debt, Premier Bennett said the gross debt at Dec. 31 was $214,487,297. But there are sinking funds amounting at $59,263,928, and a further $29,285,552 represents advances which were made to the B.C. Power Commission when it started. Deducting these two amounts, left the net debt at the current figure of $125,937,816.

INTEREST CHARGES DROP

The premier said this net debt has been reduced to a point where each of the 1,305,000 persons in B.C. owes $96.50, the per capita share.

With the direct debt decreasing, interest charges are being whittled away. As a result, only $13,727,530 will be required to service the debt in the 1956-57 fiscal year, a drop of $1,600,000 from the 1955-56 fiscal year.

In an obvious reference to the

Continued on Page 2

PRAYER FOR TODAY

O GOD, be with me as I walk in my daily ways. May I have a due regard for every passer-by. Let me remember that all are my brothers and all belong to thee. May I be civil in manner, courteous in conversation, considerate in conduct. In all ways may I reflect a Christlike spirit. —Amen.

Index to Inside Pages

Ask The Times	19	Entertainment	29	Roberts	19
As We Live	22	Finance	12	Sports	10 and 11
Bridge	24	Home Garden	29	TV With Lee	25
Brock	4	Island Digest	15	Walker	10
Classified	24	London Letter	5	Why Grow Old	22
Comics	14	Penny Saver	20	Women	21 and 22
Dr. Alvarez	5	Radio	26	Your Horoscope	27

Forests Wasted Sloan Probe Told

Alaska Pine President Scores Undercutting in Coast Woods

VANCOUVER (BUP)—British Columbia's forests are being wasted by one-and-a-half billion feet per year according to Walter C. Koerner, president of Alaska Pine and Celloluse Ltd. He told the Sloan royal commission on forestry today that B.C.'s coast forests are now being undercut by one-and-a-half billion feet per year.

Koerner said "our greatest principal objective is to see that public forests are used to the greatest public good."

As a means of increasing the annual cut in coast forests, Koerner suggested permanent forest communities and an expanded access road development plan. Such roads, Koerner said, should come under a forest planning bureau or commission.

"The bureau should also work out the best plan of allocating timber to public working circles or to private working circles so as to achieve the greatest public benefit from the public forests," Koerner said.

In the brief, the Alaska Pine president said the present management licence principle "offers the most effective means of achieving" a sustained forest yield and also of ensuring that the forests make the maximum contribution to the economic well-being of the province.

Tuesday the president of British Columbia Forest Products Ltd., H. G. Munro, told the Sloan commission that no hard and fast rules can be laid down on the issuing of forest management licences.

. . . DEBT

Continued from Page 1

controversy over his debt reduction claims, the premier said "this is an opportune time to submit to the House an outline of changes in the public debt as a reflection of either administrative or economic cycles."

Under the financial administration of former premier John Hart, from November, 1933, to December 31, 1946, he said, the net debt was reduced slightly, from $136,818,446, to $132,648,564.

On a per capita basis, the net debt during the Hart regime dropped from $191 to $132.

In what the premier described as the "Johnson-Anscomb" administration, from December 31, 1946, to February 15, 1952, the net debt climbed sharply, under the impetus of postwar development.

It jumped from $132,648,564 to $191,091,839 in that period, and on a per capita basis from $132 to $160.

Premier Bennett said the significant features of the figures are: 1. Dollar volume of both gross and net debts did not vary materially from 1933 to 1946.

2. During the period 1946-1952 gross debt increased by approximately $111 millions, and net debt by some $58 millions.

3. During a period of less than four years (Feb. 15, 1952, to Dec. 31, 1955) gross debt was reduced by $54,553,666, and the net debt by $65,154,022.

$11 MILLION LOWER

"The last noted amount is nearly $11,000,000 lower than the 1933 level," said the premier.

The budget speech did not elaborate on the growth in the guaranteed debt, but gave a table of figures showing how it has risen to $138,707,721.

The Toll Bridge Authority, established in 1953 by the Social Credit government, showed an increase in borrowings during 1955 of $10,500,000 — from $500,000 to $11,000,000.

On the basis of other projects already underway, the authority is committed to spend $41,256,000.

PGE authorized borrowings were up from $4,500,000 in 1954 to $13,000,000 in 1955. Still to come are borrowings for the northern and southern extensions now underway, which will cost over $50,000,00.

School borrowings, guaranteed by the province, paid off to the extent of 50 per cent by the province, but taken out in the name of the school districts, totalled $15,500,000 during the year. They now stand at $51,041,400.

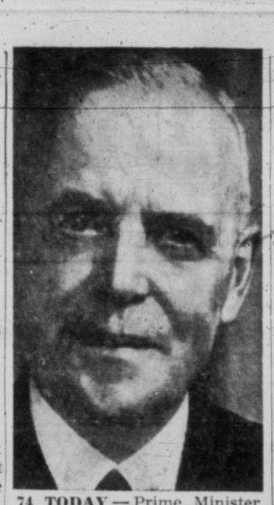

74 TODAY — Prime Minister Louis St. Laurent today received congratulations from his colleagues in the Commons on his 74th birthday. Both government and opposition members joined in applauding greetings extended from the dais by Speaker Rene Beaudoin.

Minister Acts After Storm In Legislature

Lands and Forests Minister R. E. Sommers Tuesday afternoon in the House moved that the matter of construction of the Stewart-Cassiar road be referred to the Legislature's standing committee on mining and railroads.

Mr. Sommers made the motion at the opening of the sitting. Seconder was Frank Richter (SC, Similkameen).

There was no debate on the motion, which passed unanimously. A date will be set for opening of the committee inquiry.

The minister's resolution followed a sharp debate in the legislature Monday when the question of producing an engineer's special report on the road project fomented a storm of criticism.

Two MLAs demanded the report be tabled in the House by Mines Minister R. E. Sommers Monday, provoking a bitter cross-floor exchange, and repeated taunts by Mr. Sommers, who asked: "What report?"

The Times has learned the disputed report was made by Edgar A. Jamieson, one of the earliest qualified engineers licenced in B.C., who is sergeant-at-arms in the Legislature.

When asked to comment he said: "I have nothing to say."

Alberta Judge Rules Palmprints OK as Evidence

CALGARY (CP) — Judicial history was made in Alberta Supreme Court here Tuesday when Mr. Justice J. M. Cairns ruled palmprints were just as admissible as evidence as fingerprints.

Mr. Justice Cairns made the ruling at the trial of August Nickel and Ivan Ralph Hagar, charged with the rape of a 19-year-old Trochu school teacher last June.

A Calgary lawyer said palmprints had been admitted as evidence in several other courts in Canada. The ruling was made after the Crown introduced into evidence a fragmentary palmprint found in the girl's room during the investigation.

RCMP Const. R. Novakoff testified he had experimented with palmprints and had never found two alike. The case was to continue today.

HUGE HEAD

The head of the sperm whale, largest of the toothed whales, is about one-third the whale's total length.

ONLY AT . . .
OLSON'S
1-YEAR GUARANTEED
USED CARS

INDIGESTION
Read what good cook says:
"I enjoy cooking fancy dishes, but often after eating I had gas, acid indigestion or heartburn. A friend suggested Rennies. Now I suck a Rennie or two when needed, and eat what I like," writes Mrs. E. Crosby, Toronto.
When food disagrees, or you overeat, Digestif Rennie Tablets bring quick relief from sour, upset stomach or indigestion. An English remedy, popular the world over—only 33¢. 55-8
Alkalize with RENNIES

Famed English Author A. A. Milne, 74, Dies

HARTFIELD, Eng. (UP)—A. A. Milne, author, poet and playwright, who delighted audiences on both sides of the Atlantic with his whimsical tales of childhood, died Tuesday night. He was 74.

Although he came to detest the term "whimsical" when applied to his writings, Milne's claim to international fame rested solidly on the creation of two characters who became nursery classics — Christopher Robin, a little boy, and Winnie-the-Pooh, his teddy-bear friend.

Christopher Robin was his only son, and the elder Milne made him the prototype for his fictional character.

Christopher was introduced to the literary world first in a book of verse published in 1924 called "When We Were Very Young." It was followed by "Now We Are Six." A later work showed him playing with Pooh in "Winnie the Pooh," and with all his animal friends in "The House at Pooh Corner."

These four books first were published in England, but their fame spread to the United States, where they became best sellers.

Children loved them, and most parents went along with the fantasy. But at least one adult, writer Dorothy Parker, confessed that she got as far as page 5 in "The House at Pooh Corner" and then "Tonstant Weader fwowed up."

However, she was in the minority, and Milne's popularity remained unshaken.

Although ill in recent years, Milne also wrote a number of successful plays and at least one very effective detective novel, "The Red House Mystery." He underwent a brain operation in 1952, and had been partially paralyzed ever since.

U.S. General Succumbs To Plane Crash Injuries

NOME, Alaska (AP)—Death struck Monday night after the dramatic rescue of four officers who had survived an Alaska national guard plane crash and the sub-zero cold of a barren sub-Arctic mountainside.

Brig.-Gen. John R. Noyes, 54, died at a hospital here of exposure and injuries received in the crash last Friday. He was the Alaska national guard's commanding general.

The other three rescued were reported in satisfactory condition.

Convict Author Chessman Denied Bid for L

SAN FRANCISCO (AP) — Federal Judge Louis E. Goodman Tuesday denied the petition of Caryl Chessman for a writ of habeas corpus that would free him from death row in San Quentin prison.

Judge Goodman said that Chessman "has failed to sustain the allegations of his petition;" that "there is not a scintilla of verity in the allegations made in the petition."

Chessman, so-called "red light bandit," convicted of kidnapping and rape, claimed the transcript of his appeal from his 1948 c tion in Los Angeles was pre fraudulently.

Chessman was sentenc death under California's Linc law, which makes kidnapp capital crime if the perso ducted suffers bodily harm

Surprise Centre
VALENTINE CAKE

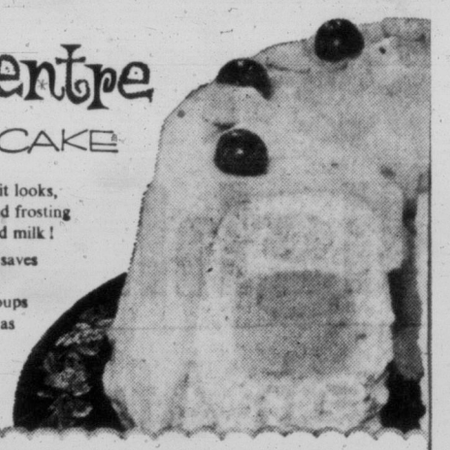

Not anywhere *near* as expensive as it looks, because the Cherry Creme filling and frosting are one recipe made with evaporated milk!
This economical form of pure milk saves pennies while it enriches your cooking. Desserts taste creamier, soups are richer, gravies turn out smooth as velvet. Evaporated milk is useful dozens of ways. Keep it handy, and be a better cook.

INEXPENSIVE EVAPORATED MILK MAKES THE FILLING AND FROSTING!

Cut a 1" slice from the top of an angel cake. In cake, cut trough 1½" deep, leaving ½" walls. Dissolve 1 pkg. cherry jelly powder in ¾ cup boiling water; cool until it begins to thicken.

Meantime, pour 1½ cups evaporated milk into refrigerator freezer tray. Freeze till crystals line sides to ½" depth. Turn into chilled bowl and beat until stiff.

Beat in 1 tbsp. grated lemon rind and ¼ cup lemon juice. Gradually beat in 1 cup sugar, then the partially thickened jelly. Beat until mixture forms soft peaks.

Chill, folding occasionally, until mixture holds its shape. Spoon into trough in cake. Replace top slice. Frost cake with remaining mixture. Chill till firm.

More wonderful recipes! Write for Marie Fraser's new Evaporated Milk Recipe Booklet:

DAIRY FOODS SERVICE BUREAU
DAIRY FARMERS OF CANADA 409 Huron Street, Tor

SECRET REVEALED

Taste that superb dark chocolate, rich and delicious as only Rowntrees can make it, and you'll know why Black Magic Chocolates are so popular! Then enjoy the mouth-watering goodness of those rare and perfect centres. Liquid Cherry, Marzipan, Toffee and Mallow, Hazel Cluster . . . each is the chosen favourite of 3,000 people. How can Rowntrees sell these luxury-luscious chocolates at the modest price of ordinary candy? The secret is the simplicity of that famous black box. Next time—buy Black Magic Chocolates!

Don't miss the marvellous taste-thrill of Montelimar! Thick chewy-cream nougat, sheltered by dark, delectable chocolate. Just one of the twelve choice centres in Black Magic Chocolates.

ENGLAND'S FINEST CHOCOLATES $1.75 A POUND
BLACK MAGIC
by ROWNTREES

SPECIAL OFFER THIS WEEK
Save 5¢ on GIANT SIZE BREEZE
And inside the package
you'll still find a
CANNON TEA TOWEL
[in both Blue Breeze and White Breeze]

B-256

IN PARLIAMENT

Howe, Not Cabinet Okayed Aircraft Deal

(From Times News Services)

Export of 15 Harvard training planes to Egypt last year was approved by Trade Minister Howe, not by the cabinet, Prime Minister St. Laurent said Tuesday.

He said that because it involved sale of privately owned military equipment, only an export permit from the trade department was required.

Mr. St. Laurent, replying to questions by Opposition Leader Drew and John Diefenbaker (PC, Prince Albert), corrected an earlier government report that approval of the shipment had been done by order-in-council.

Opposition planned today to follow up an all-out attack it started Tuesday when, for the first time, it criticized the government's arms shipments to the Middle East.

External Affairs Minister Pearson opened the debate with a review of world affairs, dealing specifically with his visit to Moscow last fall, Russia's intentions in the world, and recognition of Communist China.

He said he would not have time to deal with the Middle East issue but would try to answer any questions on that situation if he spoke again today.

Confidence Motion

Opposition foreign affairs critic John Diefenbaker kicked off the blast against the government with a motion condemning it for sending munitions to the Middle East and for "lack of candor" in telling parliament about the shipments.

A vote on the motion was expected to be taken late this afternoon. The vote will end the two-day debate.

Diefenbaker's attack had solid support from the opposition's defence critic, Maj. Gen. George R. Pearkes. He labelled the government "merchants of death."

"It is bad enough for private traders to be trafficking in arms," he said. "But it is humiliating when we realize that it is our Canadian government which has been trafficking in arms."

Pearkes, Conservative member for British Columbia's Esquimalt-Saanich riding and Victoria Cross winner in First World War, said the government had forgotten that it had issued permits for Harvard aircraft and to be shipped to Egypt and 25-pounder shells to go to Israel.

"If it had not been for the questions asked by the opposition," he said, "I think their forgetfulness would have been extremely welcomed by the government as a whole."

'Merchants of Death'

Accusing the government of being "merchants of death," Pearkes added: "What is more despicable than anything else (is that) this government has stooped so low to sell to both sides of the dispute."

He said this was "repugnant" to most Canadian people.

Diefenbaker said that Canada's usefulness as a possible conciliator between Israel and the Arab states had been lost because the government sent arms to the Middle East.

"As long as the situation is what it is today, there can be no justification for condemning the U.S.S.R.," Diefenbaker said. "We could be the conciliator, but we have placed ourselves in a position wherein other countries can no longer say Canada is disinterested. And the government knows it has done wrong."

Coldwell Critical

CCL leader M. J. Coldwell said it would be a "great tragedy" if Israel were destroyed.

"There is a grave threat of war there, especially with Czechoslovakian arms pouring into Egypt," Coldwell said.

"I am not suggesting that we foment an arms race—I can't very well see how we can in opposition to the Czechs," he said.

$100,000 Apt. Helps Double Building Figures in Oak Bay

Oak Bay building figures for January are more than double those recorded in January 1955.

A $100,000 apartment slated for early construction on Cadboro Bay Road was responsible for most of the increase.

Twenty-five permits were issued during the month for a total value of $255,506 compared with 41 permits the same month of 1955 totalling $98,840. Eleven private dwellings were started compared to seven the year previous, during January.

A record for building was set in Oak Bay in 1955.

Quebec Nips Racket In Driving Licences

MONTREAL (CP)—Two Quebec government employees have been suspended following an investigation into a racket involving the illegal issuance of 200 driving permits to Montreal motorists, it was learned today.

The permits are available at $2.50 each for persons who pass driving tests. Mr. Beauregard said police are checking reports that some of the stolen permits were sold at prices ranging from $15 to $100 to persons unable to pass driving tests.

A MUST IN EVERY WARDROBE
100% WOOL
DRESSES
$27.50 and Up
PLUME SHOP LTD.
1740 DOUGLAS

sail N.Y.K. to JAPAN and HAWAII in MARCH and MAY

Enjoy the economy and luxury of traveling via the M. S. Hikawa Maru to the tropical paradise of Hawaii this winter. Accommodations in three classes of travel for 276 passengers. Your every want graciously served by hospitable Japanese who make you sincerely welcome and always comfortable from the moment you step aboard. Early reservations are advised. See your travel agent or write for schedules, rates and information.

DEPARTURES:
From Vancouver, British Columbia, March 12, May 15, 1956

N.Y.K. LINE
PASSENGERS AND FREIGHT
B. W. GREER & SON, (1947) Ltd., Agents
501 Bank of Nova Scotia Bldg., Vancouver, B.C.

JUST EVERYTHING IN fur

THE QUALITY, THE SELECTION . . .

The smart new styles you look for . . .

For nearly half a century MALLEK'S has been known as the house of fine furs, offering soft, supple luxury that is backed by a proven pledge of quality. Full-length coat, three-quarter length or jacket, cape, stole or scarf, here is the fur you want, styled to fashion's latest dictate. Make your choice at Mallek's at prices that will flatter your budget.

Budget Terms at No Extra Cost

Mallek's
1212 DOUGLAS TEL. 3-1623

Money across the miles

A chartered bank makes it a simple matter for you to send money almost anywhere, inside or outside Canada.

You may want to get money to a certain city as a gift on somebody's birthday; or to settle a business account; or to set up a fund which can be drawn upon by a company salesman, branch office or supplier.

It works the other way, too. If you are far from home and short of cash, you can advise your "home" branch to telegraph your money to a point where you can pick it up. Many situations and needs can arise — and a chartered bank has many ways of taking care of them, including the sale of travellers cheques.

This service is one of the many advantages you enjoy as a customer of a chartered bank. Your local branch is an all-round banking service-centre that can be helpful to you in many ways.

Only a chartered bank offers a full range of banking services, including:

SAVINGS ACCOUNTS
Keep your money safe; pay you steady interest; encourage the habit of thrift.

SAFETY DEPOSIT BOXES
Keep your important papers and other valuables safe, yet readily accessible.

COMMERCIAL LOANS
For business or industrial firms, large and small; producers, processors, retailers—every type of enterprise.

TRAVELLERS CHEQUES
Protect you against theft or loss of cash. They are readily negotiable anywhere.

THE CHARTERED BANKS SERVING YOUR COMMUNITY

FEBRUARY SALE SPECIALS

SPECIAL FOR THURSDAY FRIDAY SATURDAY

CARPETS

SPECIAL FOR THURSDAY FRIDAY SATURDAY

Carved WILTON BROADLOOM
In soft tones of rose, beige or green. A fine 2-level pile gives depth and richness to this quality carpet. All 9 feet wide. FEB. SALE SPECIAL
8.98 sq. yd.
EASY TERMS

Colwool ½ PRICE
Here's wall-to-wall luxury at an amazing low price! In plain green or taupe!
★ New reinforced surface to resist soil and wear
★ 6 feet wide!
★ Slightly imperfect!
SPECIAL FEBRUARY SALE PRICE
2.98 sq. yd.

Extra-Heavy COTTON BROADLOOM
In a deep pile Chenille on a rubber base. In rich decorator colors of Forest Green, Mutria, Gold, Grey, Red or Mahogany. All 12 feet wide. FEB. SALE SPECIAL
6.98 sq. yd.
EASY TERMS

AXMINSTER MATS
24 only, Axminster Mats in all-over and bordered designs. Good color selection. All 25x48 inches.
FEB. SALE SPECIAL
5.98 ea.

REVERSIBLE RUGS
Reversible Smyrna Rugs in a clever new design, for bedrooms or Colonial living rooms.
25x45 inches. Reg. 8.25 — 6.75 ea.
4x6 feet. Reg. 24.95 — 19.50 ea.

AXMINSTER RUGS
In all-over Oriental designs, big, beautiful 9x12 seamless rugs, regular 109.00.
FEB. SALE SPECIAL
79.50

LINOLEUM

INLAID LINOLEUM in Jaspe and Moire designs, 8 new colors. Pattern goes through to heavy canvas back. Reg. 1.79 sq. yd. FEB. SPECIAL — 1.49 sq. yd.

CONGOLEUM, Gold Seal quality in 6 and 9-ft. widths, floral or geometric patterns. Smooth, easy-to-clean surface. Reg. 1.10 sq. yd. SPECIAL — 79c sq. yd.

PLASTIC WALL TILE in 10 colors to harmonize with any color scheme. Permanent finish ends your painting. Reg. 45c sq. ft. SPECIAL — 39c sq. ft.

LINOLEUM TILES, imported inlaid tiles in good color range. Do it yourself . . . get free installation instructions. Reg. 14c. SPECIAL — 10c each

LINOLEUM HALL RUNNER with fine enamelled finish. 5 patterns in a good range of colors. SPECIAL — 20c lin. ft.

COUNTER COVER, coated plastic topping in yellow, green, red! Soil-resistant, easy to clean! FEB. SPECIAL only — 25c sq. ft.

DRAPERIES
Slip-Cover Specials

GROUP 1
Select from a wide range of patterns on sail cloths, bark cloths, banjo cloths and crepes. All give excellent service as slip covers and will tailor beautifully! 48 ins. wide.
FEB. SALE PRICE
2.50 yd.

GROUP 2
Includes extra-heavy bark cloths, Sanderson's prints and beautiful English linens, regular to 4.75 yd., all 48 ins. wide. FEBRUARY SALE PRICE
2.95 yd.

2-PIECE CHESTERFIELD
Slip-covered in above — 78.85
EXTRA CHAIR — 27.75

2-PIECE CHESTERFIELD
Slip-covered in above — 84.50
EXTRA CHAIR — 31.00

Finest Quality NYLON CURTAINS
Created by one of Canada's Curtain Specialists, they will give excellent service! Sheer Nylon Marquisette beautifully transformed into lovely frilled curtains, with Priscilla Valance and Ties. In ivory, rose, gold, green, blue or white.
52x81 inches, pair — 8.50
85x90 inches, pair — 14.50
125x90 inches, pair — 19.95
140x90 inches, pair — 21.95

S.F.F.S. WINNER
A draw was made from the many correct answers to determine the winner, who is:
Mrs. E. SUNDBERG
505 Russell St., Victoria, B.C.

Standard FURNITURE
DENNYS OF VICTORIA
Phone 2-5111

Enter Feb. Sale CUSTOMER CONTEST
Anyone who shops at Standard in this sale gets an opportunity to win a merchandise prize valued to $250.00!

Victoria Daily Times

The HOME PAPER

Established 1884

Published every afternoon except Sunday by The Times Publishers Limited, 2631 Douglas Street, Victoria, B.C. The Times is a member of The Canadian Press, which is exclusively entitled to use for publication of all news dispatches credited to it or the Associated Press, and also the local news published herein. All rights to republication of special dispatches are reserved. Authorized as Second Class Mail, Post Office Department, Ottawa.

STUART KEATE, Publisher — BRUCE HUTCHISON, Editor

Back to Geneva

TWENTY-FIVE NATIONS, partners of the General Agreement on Tariffs and Trade, are now meeting in Geneva to grapple once more with the tangled growth of tariffs that restrict the trade and prosperity of the world.

They meet in an air of pessimism and discouragement, quite unlike the atmosphere of hope and confidence prevailing in the immediate postwar period when a brave new world seemed to be within our grasp.

At first sight the present Geneva agenda looks impressive. The United States, which produces and consumes a large part of the world's goods, has offered to negotiate tariff reductions on 900 separate articles. When this list is examined it immediately shrinks.

Most of the items are of little consequence, in terms of international trade. On such vital items as agricultural products the United States will not negotiate. It insists on its right to restrict imports of farmstuffs and, at the same time, is busily dumping them abroad.

Moreover, protectionist pressures are strong not only in the United States but in all the other GATT nations, including Canada. Were it not for the existing agreements, the world probably would slip back into wholesale trade restrictions and the economic lunacy of the thirties.

While the agreements still stand, they have prevented a general retreat to the old storm cellars of autarchy, they have built up an unprecedented movement of goods between nations and, incidentally, they have been mainly responsible for Canada's great boom.

There may be reason for discouragement because the movement toward larger trade has been slow and uneven. There is no reason for despair. And there is every reason to keep GATT alive and moving forward, however slowly.

It would be foolish, however, to expect any spectacular results from the present Geneva conference. The American Government has been authorized by a reluctant Congress to reduce American tariffs by 5 per cent a year for three years, to a total of 15 per cent, but these reductions, even if they can be negotiated, will hardly affect the larger movements of trade.

Besides, an American Government facing a doubtful election, and hard pressed by local protectionists, will certainly drive hard bargains. An election year is the worst possible time for such negotiations.

Under these circumstances we must be content with a little progress at best. A little progress, however, or even the consolidation of our present gains, is the only alternative to a retreat which would be ruinous to the world at large and to Canada in particular.

They Can Die From Want Here

IN THIS RICH PROVINCE IN these boom times it is possible for an invalid to go without essential medicine merely because he or she can't afford it, modest though the price may be.

This point has been brought home forcefully to the Legislature by Dr. Larry Giovando, independent member for Nanaimo.

British Columbia makes provision for the indigent. It not only furnishes a bonus to old age pensioners who prove their claim to such treatment, but also gives them and other social service cases medical cards which cover costs of drugs and treatment.

To pensioners whose supplementary income is above a certain amount—or who cannot meet the means test—no medical cards are supplied. They cannot get free medicine, be it insulin for the control of diabetes or other drugs for other ailments.

There are not many people in this position. Their number has increased, however, as the result of the Government's equalization of assessments last year. That legislation led most municipalities to raise property valuations. For welfare purposes the authorities assume that revenue from privately owned property amounts to 5 per cent of the assessment. When valuations went up the assumed increased revenue pushed the earnings of some pensioners above the permitted ceiling.

Moreover, the ranks of those in need are being swelled by elderly people who have come into the province recently and who have not qualified either for the British Columbia bonus to the old age pension, or, in some cases, are not entitled to claim the pension itself.

These people may, after a year's residence, apply for medicine and will receive it if they meet certain qualifications. But they could still be members of that border-line group which does not qualify.

They could collapse on the street because of their inability to get medicine. On collapse they could be rushed to hospital and cost the province a great deal of money for care which could have been unnecessary if a relatively few dollars had been provided on medicine.

Such people represent one of the very serious deficiencies in our health care. But there are other anomalies which Dr. Giovando has noted.

He points to the lack of outpatient and diagnostic care under government hospital insurance service. Provision for this type of attention, he says, would help to release beds and ease the accommodation shortage in B.C. It could also cut down hospital costs for obvious reasons.

Conceivably the new health arrangements being discussed in Ottawa between provincial and federal authorities may provide a solution for some of these problems. Until they do, if they do, British Columbians should give serious thought to present conditions.

The Government must, of course, draw the line somewhere. It must fix a limit at which it will cease to give free medicine and care. But it cannot ignore the fact that it is possible for a person in need of medicine to die in this province because that person cannot afford the required drugs.

Is British Columbia too poor to prevent such tragedy from threatening a small but pitiful group?

One of the Great Ones Goes

HENRY L. MENCKEN, WHO died this week at the age of 75, had outlived his era. The great Baltimore author, wit and critic shone most brilliantly in the 1920's and thirties, eased off in the forties and had been in retirement, dogged by ill health, during the past few years.

But Mencken needed no postcripts to ensure his position in American letters. His caustic criticisms, his de-bunking forays, his literary flaying of all whom he suspected of hiding faulty physiques behind stuffed shirts—these were sufficient to establish for him on earth the immortality he denied awaited him in the hereafter.

For years he slashed and riposted from the pages of The American Mercury which he had helped to found. He wrote for the Baltimore Sun for 42 years—years punctuated by a succession of books that gave still more outlet for his virile faculties.

Mencken was a critic who gave no quarter. It is difficult to remember anything that he ever praised. A tongue-in-check exception was his "In Defence of Women." But even here this chortling misogynist stayed in character: he praised them for obscure mental virtues in which they had no interest, and damned them for their poor looks and bad cooking—the two fields above all in which American womanhood took pride.

Mencken tore down, did it delightfully and with gusto. But the iconoclast rarely rebuilt the ruined altars. His writing was like a pinch of snuff, which clears the head for straight thinking but contributes little in the way of constructive beliefs. That, however, was in no sense detrimental to his fame, neither in the period of his greatest productivity nor later. His acid test was badly needed.

His foes were ignorance, pomposity, vanity in public office, chicanery in private life. He brought to his attack an adeptness at analysis and a genius for phraseology that make his works required reading for anyone who would understand this continent in the first half of this century.

But as scholar and researcher Mencken occupies another niche in the hall of fame. His "Treatise on the Gods" delved deep into the world's theologies, past and present. His "American Language" is the authoritative work on the development of English on this side of the Atlantic.

Such toughness as American thought enjoys today may well be credited in substantial part to H. L. Mencken—no small achievement for one man, no small heritage for a nation now entering the atomic age.

Too Many Damsels in Distress

Vulnerable on the Flanks

By JOSEPH and STEWART ALSOP From Washington

BEHIND the meeting between President Eisenhower and Prime Minister Eden, there is a single, dominant, all-important fact which is the real theme and motive of the talks in the White House. In brief, Britain is now in very real danger of final decisive defeat in her courageous struggle to maintain her standing as a major world power, second partner in the Western alliance and chief ally of the United States. The danger arises from Britain's heavy dependence on what may be called semi-colonial income sources. This dependence has lately been obscured by British slogans like "export to live" and "trade not aid." The slogans have suggested that the British economy no longer depends upon assets acquired in the old imperialist days.

Joseph

But in fact Britain's jugular vein is not in the busy industrial Midlands or in London's smokey suburbs. It is still in the Middle and Far East, and to a lesser degree in Africa. On the average, the Middle and Far East together produce no less than 40 per cent of Britain's annual hard currency income.

A single, highly vulnerable complex of raw material sources, the tin mines and rubber plantations of Communist-bedevilled Malaya, earn a good 16 per cent of Britain's annual dollar revenue.

A single obscure individual, the Sheik of Kuweit, provides a substantial proportion of all the new capital annually available to the sterling area, by the simple act of investing his $250 million a year of oil revenues in London.

LUBRICATION

The loss of the British oil investments in the Middle East would bring British industry to a grinding halt, and the rest of Western Europe would be almost equally hard hit.

These facts mean in turn that the Communists in Malaya and the Soviet diplomats and agents in the Middle East are boldly probing for Britain's jugular vein, when they seek to expel British influence from these areas that were once so safely controlled by British imperial power.

The margin in Britain is already so narrow that London is currently in the grip of an extremely serious monetary crisis, in the midst of a business boom. The loss of almost any of the assets for which world Communism is now so eagerly reaching out, will quickly plunge Britain into virtually irrevocable bankruptcy.

No doubt all this sounds grimily commercial, and with ugly colonial overtones, too. But the danger of British bankruptcy has to be carefully weighed, nonetheless, for the simple reason that British bankruptcy will not and cannot be a nice, remote, self-contained proposition. In Britain, it will force all sorts of very great changes, and, above all, it will bring on very great political changes.

The main political change will quite inevitably be the one already suggested—the forced abandonment of Britain's long and costly struggle to maintain her world power role. For the United States, moreover, this change will have the most practical, far-reaching meaning.

American world policy is founded upon the Western alliance. But the Western alliance will hardly be likely to survive the economic and therefore the strategic collapse of its second partner.

The same may be said for American policy in Europe, which is founded upon the more elaborately defined NATO alliance. And the same may indeed be said for the national defence of America itself, which is founded upon a Strategic Air Command dependent for 80 per cent of its striking power on overseas bases controlled by the Western allies.

The first and most important of SAC's overseas bases—the ones which set the example when they were built and will surely set the example again if they are taken away—are the bases at Burtonwood and elsewhere in East Anglia.

If the Eisenhower administration decides to buy true long-range striking power for SAC, of course, the East Anglian and other overseas bases will cease to be vital. But until that day, a collapse in Britain, which could quite possibly bring Aneurin Bevan to power, could possibly mean the collapse of America's own national defence.

Stewart

As he goes to the White House, then, Sir Anthony Eden is menaced by final defeat, by the insidious attacks on Britain's vulnerable economic flanks. And Dwight D. Eisenhower is also menaced by something very like final defeat, because of the affect on the whole American and Western power position of a British collapse. This is the context in which decisions must be taken about the trouble in the Formosa Strait, the threat in Southeast Asia, and above all the dangerous ferment of the Middle East.

Still Life

Wave-flung at random on the sand,
Sea-sculptured forms of driftwood stand;
Strange statues, whitened by the sun;
Peculiarly poised: each one
A child succeeding in endeavor
To hold his stance the same forever.

MARGARET HURDON KEIFER.

DENNIS THE MENACE

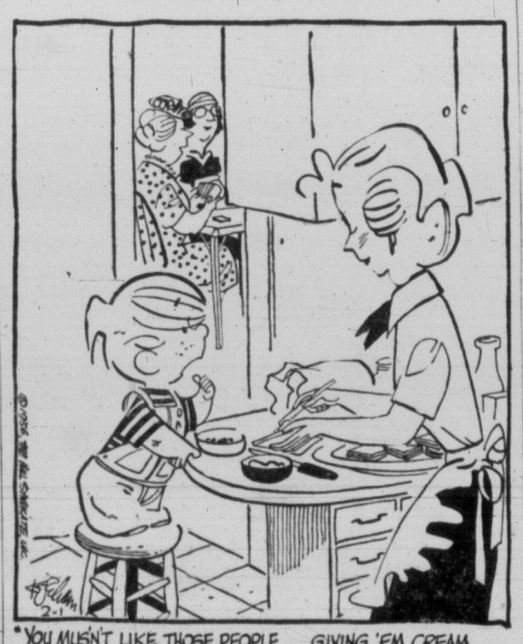

"YOU MUSN'T LIKE THOSE PEOPLE.... GIVING 'EM CREAM CHEESE AND OLIVE SANDWICHES."

From Our Files

Feb. 1, 1896: At last night's meeting of the board of trustees a sweeping reduction was made in teachers' salaries. When the debate ended it was found a total decrease of $4,500 had been voted.

Feb. 1, 1916: Street Supt. Owens is today one of the busiest men in Victoria. He already has organized 150 men to remove snow. (In "The Great Snow," the blizzard was at its height at that time.)

Feb. 1, 1936: Chief Draper is "digging" in to the charge that someone in the police department tipped off Toronto gamblers to raids yesterday. (A royal commission was in progress.)

Chips

BY DAVID BROCK

AT the year's end, The Sunday Times (London) invites various well-known figures to say which of the year's books impressed or pleased them best. Usually, but not always, the well-known figure is polite enough to explain why. Mr. Graham Greene, in his list for 1955, did not say why . . . he just named three books . . . to which one might reply that they didn't sound very interesting, and not say why they didn't sound interesting. Mr. Somerset Maugham was more generous. But he was mighty gloomy. In drawing attention to the novel "Lucky Jim," by Kingsley Amis, he said that everyone had praised and read it, but nobody seemed to have noticed its ominous significance.

Brock

THE novel concerns a new class of university men in Britain. Three but of five men now attend university on a government grant. In theory this is no doubt a splendid thing. It assures equality of opportunity and it digs up talent from everywhere. But in practice it has certain drawbacks. Mr. Maugham didn't mention its being good in theory, by the way . . . I brought that up myself. He deals only with the drawbacks. Very grave ones.

Most of the young men now at British universities are not there to soak themselves in culture. They are looking for a short-cut to a sure job, and when they get the job they are not particularly good at it. (He doesn't back up this charge of inefficiency and scamping with any example and reasons. I can think of a few.) They have no manners. (Manners really do matter, so do not call Mr. Maugham a mere snob before thinking it over.) They are no good at dealing with the simplest social predicaments. They are not very civilized and not very grown-up. They are apt to be mean, malicious, and envious. They are contemptuous of such things as charity, kindliness, and generosity. (In short, they are scum (says Mr. Maugham charitably).

WHEN they leave the university, he says some of them will sink back with relief into their original surroundings, and some will take to drink and others to crime. But others will teach, thus forming a new generation, and some will mould public opinion through the press, and a few will become cabinet ministers and rule the country. And, says Mr. Maugham, "I look upon myself as fortunate that I shall not live to see it." It is easy enough to call him a melancholy and bitter old man, or even a dirty old snob. But it goes a bit deeper than that. And no matter how wrong he may be, if wrong he is, he deserves a better answer than that.

The best answer, I should think, would be something along these lines: the decline in manners is almost universal, and is not confined to what he calls the white-collar proletariat at the universities, and is not caused by filling the colleges with a new type; the search for a job-making education is almost universal, and so is the worship of Security; a civilization in which most jobs are government ones, and in which nearly all affairs have at least some degree of government control, is a civilization which is absolutely bound to lower its standards, and not only in the matter of scamping a job of work, either.

FURTHER, there is not really a very sharp line between the classes in the matter of culture and virtue and nobility of spirit and so on. We have all met "well-bred" scholars who were not only gentlemen in name alone, but who wasted time and money, and their professors' time, and whose scholarship and culture were as deplorable as their essentially silly characters. Similarly, we have all met very rough diamonds who not only got a good deal out of college, but who added a good deal to the life of the place, both in a specialized way and a general way. And who added to it temporarily as students, and later, often enough, as professors. Of any pair of distinguished old scholars, one courtly and the other father savage, I'd hesitate to say which came from a "good" family and which from a "bad" family. I have been fooled too often.

STILL, on the average, if not in outstanding cases, background and breeding and tradition may matter a lot, after all, when it comes to turning out certain types of teachers and writers and rulers and other leaders . . . what I might call an "officer class" of the intellect, if it didn't sound so very stuffy and snobbish. It is extremely hard to discuss these things, even delicately and tentatively, without sounding snobbish anyhow.

Certain backgrounds (I am keeping this as vague as possible) do have, or did have, deeper traditions of thought and behaviour. Call them inhibitions, if you like, but they led to such things as courtesy, urbanity, self-control, duty (yes, duty), and a kind of spiritual courage which (among other things) frowned on grumbling in its less inspired forms. An inhibition that forbids grumbling as Rather Bad Form can be quite a useful thing, especially in an age when grumbling is our chief hobby and leading characteristic.

NOW, traditions are breaking down everywhere. They always did, but they do it more rapidly and devastatingly at present . . . more completely. And to the extent that there are still any classes left, this disintegration of tradition, this break with tradition, is common to all classes. All the same, if you speed up the loss of tradition in the colleges, by one means or another, you may well be doing harm as well as good . . . a special sort of harm. Until quite lately a rough and narrow scholar, a self-made man, could go to a university and pick up its atmosphere, if he had sensitivity and sense. By filling the university solid with such men, this is impossible. On the contrary, the university may pick up THEIR atmosphere. I do not agree with Mr. Maugham that all the rough narrow types are in one group. I do agree that the ability to pass examinations is not everything. And that the point of view of the educators and the educated has changed.

As Our Readers See It

MORE OPEN

In my recent letter I stated that the desire for power by the labor bosses was not in the best interests of the people as a whole.

In answer Mr. George Sterling says, "When Labor becomes as wise here as they are in Britain they will use their POWER to put an end to the present impasse."

There Mr. Editor you have it in a nutshell from an avowed socialist.

What "impasse" does Sterling mean? Here we are in the midst of the greatest prosperity we have ever known with "labor" already receiving the "higher" wages Mr. Sterling speaks of. When wages reach $1,000 per month per worker will Mr. Sterling suggest that the increases can always come out of profits without raising prices to the already overburdened "average" consumer?

Britain did "five years hard" under labor rule and failures. Socialism's Nationalization schemes there have proved to be an absolute flop.

Let's get down to the present day conditions and not keep harping on the past, of which I assure Mr. Sterling I am better informed than he is and have a more open mind in the matter.

There has been appreciably no change in the cost of living since 1952 but wages have continued their dizzy climb.

FRANK H. PARTRIDGE.

1604 Belmont Avenue.

SURPLUS FOOD STALL

On the eve of commencing a new year of activity, the Committee of the Surplus Food Stall wish to thank most sincerely those who have contributed so generously in 1955.

Each successive year sees a greater number of families in need of help, and each year the people of greater Victoria and district respond to those needs and enable us to carry on. We are only able to mention a few of those who have helped, either by donations or assistance on Stall Days, because so much has been anonymous.

The wholesalers of fruit and vegetables, the bakeries, and butchers have always been most good to us. Both newspapers and both radio stations have assisted us very greatly. The St. John's Ambulance Cadets, the Girl Guides and Brownies are always ready to help.

Church organizations have donated generously, as have various Schools in the district. The Odeon Theatre for some years now has collected cans of food for our Christmas stall at one of their matinees. McMorran's Pavilion at Cordova Bay, Graham's Grocery at Elk Lake, McNutt's Grocery on Wilkinson Road, Estevan Meat Market, and The Victoria Meat Market, have been most co-operative in collecting donations for us.

No one could have been more helpful than the Service Clubs in the door to door collecting of donations and the delivering of food parcels to those unable to personally come to the stall. In short, the people of this district have shown as they always do, how generous people can be.

It is only right that those who have donated money (so much of it anonymous) should have an idea how it has been spent. A full financial statement would take up too much space, but the following is a short summary.

Donations received	$554.50
Expenditure:	
Stamps, cleaning, etc.	$15.00
Extra meat as needed	43.23
Extra vegetables, milk, sugar, etc. as needed	138.84
Candy for X'mas stall	20.00
Turkey for X'mas stall	231.00
	$448.07

Leaving as shown a small balance for 1956.

ALICE C. HARPER.

410 Vincent Street.

PRAISE BE

The recent visit to our city by The Stratford Players was an event long to be remembered by those people who attended their performances.

The undoubted pleasure experienced by those people, proves the utter fallacy of that oft-quoted remark, "What you never have, you never miss."

If only those same people would show as much zeal in convincing the local authorities of the necessity for a publicly-owned Auditorium, as they did in flocking to see The Stratford Players, we might get some action in that direction, with the possible result that treats such as the above would not be such a rarity.

Incidently, not sufficient attention has been drawn to the fact, that we would perhaps not have had the opportunity of seeing The Stratford Players, had it not been for the courageous enterprise shown by The Ladies Committee of The Symphony Society, and The Southern Vancouver Island Drama Festival Committee, who sponsored the event. To both these groups we owe a debt of gratitude for an event well-planned and — praise be — well-supported.

BERT WILLIAMS.

2456 Camelot Road.

SOME HESITANCY

The Britannia branch of the Canadian Legion would be well-advised to think twice before hiring its Auditorium to the National Federation of Labor Youth, if there is any suspicion that the purpose of the concert is to raise money for a Communist Front paper.

The persistent infiltration by Communists of respected Unions, Clubs and Youth Associations is a matter of grave concern, particularly as it is done in such a manner as to delude many well-meaning citizens.

The Legion is composed of men who fought for a far different and more worthy cause, and should not lay itself open to the slightest suggestion that the Communist cause is being furthered on their very own doorstep.

Every member of the Legion, on joining, states that he neither is, nor has been, connected with any subversive agency, and some members may well have some hesitancy in maintaining membership, if the Legion should depart from its avowed principles.

DONALD H. SEYMOUR.

1140 Tattersal Drive.

LONDON LETTER

By WALLACE REYBURN

Queer Tale of China Mug

LONDON—I was chatting with Bill Edrich, the England cricketer, and he told me about something strange which happened in the village where he lives. And, incidentally, this is not about cricket. It was just that Edrich was the person who brought it to my notice. This was much more eerie than cricket.

Reyburn

It seems that the owner of the village inn decided he would like to make a gesture to his regular customers at Christmas. There were 12 of them who always dropped in each night, come rain, snow, fog. He thought it would be nice to give each of them a surprise present of a china beer mug.

He got in touch with one of the potteries and they undertook to produce the mugs, each one bearing the name of the customer and some sort of symbol that identified him — a plow for Albert the farmer, a wrench for Bill the garage-keeper, and so on.

* * *

A week before Christmas the crate containing the mugs arrived from the pottery and before the inn opened for the evening the innkeeper undid the crate in the secrecy of his back room. As he took each mug out he admired the good work the pottery had done and felt a certain excitement at the pleasant surprise his "regulars" would get when he made the presentations on Christmas Eve.

But when he took out the mug he was going to give John, the village handyman, he found that something was wrong with it. The name JOHN and the hammer that was the symbol of his work were clouded over. Something had apparently gone wrong during the glazing process and you could hardly make out the man's name on the mug. He checked the others and they were all perfect. It was just this one that was at fault.

He realized that if he was going to get it reglazed in time for Christmas there was no time to be wasted, so he put in a phone call to the pottery. He was a little bewildered when the man he talked to claimed that the mugs had left the pottery in perfect condition. Even when they checked with the man who had done the glazing and the shipper, the story was the same. There had been nothing wrong with John's mug when it left them.

That night, when the first of the regulars turned up, they looked unhappy. "What's wrong?" asked the innkeeper. "Haven't you heard about John?" they said. "He collapsed and died this afternoon."

* * *

A queer one that. It reminded me of the first newspaper I ever worked on. The editor, who had held the post for over 20 years, used to write the main editorial every night. One day when I went in to work I learned that he had died the previous night in his sleep.

"That's strange," said the machinist who had set his editorial. And then he said that for as long as he could remember the editor had always finished up his editorial with "30," the newspaperman's way of signifying the end of what he has written. "But last night," said the machinist, "the editor put at the bottom of his story — THE END."

Know of any other queer tales like this?

YOUR HEALTH

By DR. WALTER C. ALVAREZ

Women in Domestic Service

Dr. Alvarez is Emeritus Consultant in Medicine, Mayo Clinic and Emeritus Professor of Medicine, Mayo Foundation.

I am always sorry when I find that something I have said in a column has hurt some person who has misunderstood me. For instance: Here comes a letter from a well-educated woman who thinks I spoke of all domestic servants as "illiterates." I had no such idea. It takes a fine, devoted, intelligent and hard-working woman to cook well and to keep a home neat and clean and comfortable.

Dr. Alvarez

Recently I wrote a column on home-making in which I quoted Dr. Jennie Rowntree's statement that this is "making love visible." Since then, Mrs. Estelle Mintz has pointed out to me that the thought of work being love made visible was expressed by Gibran in his remarkable book, "The Prophet." As he said, "And if you cannot work with love . . . it is better that you should . . . sit at the gate of the temple and take alms of those who work with joy."

I sometimes say to a woman patient — some lonely woman whose husband and children are no longer with her—that she might be much happier and better-off keeping house for someone and helping with the care of children. In such work she, each month, could save most of her salary. There is many a business woman, often a widow, who has a hard time finding a house-keeper who will set her free each day to go to work in a business place. There is many a widower with children who is in the same predicament. In the same city are widows who need perhaps money, or, more important, work that will make them happy and less lonely.

POSITION ASSURED

I have known many a fine woman who, soon after taking over the duties of housekeeper in the home of kindly, well-to-do people, became so liked and trusted by them that her life turned out to be happy, with her position assured for the rest of her days.

A while ago, Mrs. Ann Carroll Herman, of Forest Hills, New York, wrote me saying how pleased she was with the thought that a home can be a place where love is made visible. As she said, the monthly journals are full of articles on the decoration of a home, on better cooking, and on how to do this and that, but few writers have pointed out that one of the greatest things that a woman can do in her home is to make her love visible to her husband and her children.

PEOPLE PUT UNDER STRAIN

In speaking of my columns in which I have emphasized the importance of heredity, Mrs. Herman said so eloquently that there are two things that cause a great tree to come crashing down: One if some wood rot within, and the other is a storm without; usually, of course, both influences work together. As she says, today most psychiatrists can see only the storm without. They refuse to even mention the possibility of a hereditary weakness within. A tree with much weakness within can come tumbling down even when there is no sign of a storm without, and a tree that is very sound within can be thrown down by a hurricane, if the winds are strong enough. Some of us humans, when put under great strain, break easily and some can hardly be broken at all.

This fact was learned during the Second World War when it was noted that some aviators could stand more missions over Germany than others could. Similarly, in the Korean War some men stood cold and torture and brain washings better than others did. I wish right now I could lay my hands on a wonderful little poem written years ago about a soldier who "had more laid upon him than he could bear."

And often the man who breaks is no sissy and no weakling: His only trouble may be that he has inherited from highly intelligent and artistic parents an exceedingly sensitive nervous system which feels things too deeply and reacts to them too violently. If the man had been dull and brutish and insensitive, he might have had much less trouble when put under strain.

NODULES IN EYES

Some persons are much concerned over yellow nodules that usually are located around the eyelids. They contain a yellow pigment and sometimes the blood of these people contains enormous amounts of cholesterol.

If the person wishes, the nodules can be removed surgically, and with a fat-poor diet the amount of cholesterol in the blood can be reduced somewhat, but it cannot be brought down to normal.

IN THE HOUSE with ART STOTT

Canadian Story of Gallantry

Victoria Liberal George Gregory told a story in the Legislature Friday. It was a fine story simply told.

It concerned a young seaman named Garland aboard the frigate on which Mr. Gregory served as junior officer. Garland never went over the side in the exuberant horseplay of "abandon ship" practice in the warm days of summer. The young seaman could not swim.

On active service, the small craft was torpedoed. It began to tilt and sink in seconds. Garland ran to a deck locker and passed out life-preservers to the men aboard. There was none left for himself. The ship went down, the young seaman with it.

There were no citations.

Mr. Gregory used the incident to draw attention to deeds of valor and to the position of one B.C. Victoria Cross winner whose circumstances would not allow him to plan to join the V.C. centennial events in London. For such a man, Mr. Gregory felt, the province could furnish the needed help.

The warm reception given the suggestion by Premier Bennett indicated clearly that the V.C. would be assisted.

That was one incident, but an impressive one, in the well-ordered, forceful and dignified speech delivered by the Victoria member. No longer the junior of the legislature, he gives a good account of himself in debate. The lawyer's training shows in his assurance and his presentation. And his presentations are more than verbal. Tuesday Mr. Gregory, a big "tallest totem" shareholder himself, gave each member a share and an authentic chip from the pole.

He speaks well for his riding, for his party and for the concept of a united Canada—unbalkanized. You felt his sincerity as he reproached the premier for his manner of criticizing the Federal government and the terms of the proposed Federal-Provincial arrangement on taxes.

You remembered his story of Garland's service to Canada as the sitting wore on and another skilled advocate, Attorney-General Bonner, closed out the debate on the Throne Speech.

Mr. Bonner followed Mr. Arthur Turner, Vancouver East CCF member, a gentleman of grey hair, grey suit and a speech to match. Mr. Turner is not dramatic. He is an old-time CCFer, knows what he stands for, is unshaken in his convictions, a sort of elder statesman—and a valuable one—to his party. But he does not breathe life or fire into the debate he thinks should be restricted to 40-minute speeches from other than cabinet members.

A Man of Eloquence

Mr. Bonner provides a sharp contrast to Mr. Turner. The attorney-general has a nimble if not too friendly wit, is quick and satin-smooth in repartee, turns an elegant phrase and can apply his exceptional eloquence to the task of saying something or saying nothing extremely well.

Friday he was saying something—explaining with appropriate authorities why he felt in no position to take any action other than he had taken in the Sturdy affair.

The attorney-general went extensively into British Columbia's presentation at the Ottawa hearing on taxation. Such is the persuasion of his delivery that you found yourself wondering what those Canadians were trying to do to us British Columbians until you recalled your own nationality and remembered a seaman called Garland.

Mr. Bonner knows his nationality well enough. His war service speaks for that. Still, hearing him, you couldn't help thinking he looked eastward from the ramparts of the Rockies toward the enemy—at least the political enemy of British Columbia's present administration.

The attorney-general has his visions, too, of British Columbia's future—a future of great development which calls for vast funds.

He wound up with a customary peroration, baiting the opposition, asking why it hadn't brought in amendments to the "speech," inquiring if it were going to vote against the government's road and bridges plans, social service and the expansion envisioned in the throne speech.

Mr. Randolph Harding, Kaslo CCFer, probably gave the opposition's explanation for no amendments: "Half a loaf."

Still Mr. Bonner's invitation to the opposition to express by vote its objection to the constructive parts of the government program seemed impressive until veteran CCFer E. E. Winch rose to ask Mr. Speaker to read the motion.

Mr. Speaker complied: "Her Majesty's most dutiful and loyal subjects . . . beg leave to thank Your Honor for the gracious speech which Your Honor has addressed to us at the opening of the present session."

That seemed a fair enough motion to support — however much it may be taken to imply approval of the government program—and there was no dissent.

Mr. Bennett once more rose quickly to ask that the result be entered in the journals of the House as a unanimous vote.

And so to the budget.

STOP SINUS SUFFERING

NEVO Sinus Remedy—medically proven modern discovery GUARANTEES complete relief of acute or chronic sinusitis, irrespective of severity or duration of case . . . even if other methods of treatment have failed.

Sold On Money Back Guarantee

AT ALL DRUGGISTS

Ever eaten a meal in a hurry...

...and been sorry for it afterwards?

Take this simple precaution against "rush-and-go" stomach misery!

KEEP a roll of gentle, fast-acting Tums always in your pocket or purse. Tums can bring you such sure relief from distressing acid indigestion and red-hot heartburn.

Tums are safe antacid tablets with a delicious mint flavour. Tums' soothing formula, with calcium, acts right away to neutralize excess acid, relieving that churning after-meal misery. Tums contain absolutely *no soda!* Take reliable Tums to ease gassy discomfort and searing heartburn, give relaxing relief to your stomach.

Tums need no messy mixing or water—just eat one or two whenever your tummy feels tied up in knots. You get a dozen Tums tablets for a dime, 3-roll economy pack 25¢. Try Tums at our expense. Send your name and address to: TUMS, Box 4019, Dept. C, Toronto, Ontario, for a FREE roll of Tums in a handy metal container.

Newspaper Advertising Stimulates Buying

Eddy's for WOMEN & CHILDREN

HALF PRICE SALE

CUT ... SLASHED

REDUCED . . . put it how you will . . . they're

1/2 PRICE and LESS

DRESSES

What a group, sizes 7 to 24½, and for just every occasion . . . afternoon to evening affairs . . . and that includes formals too.

COATS

Warmly lined for snug comfort, in casual or dressy styles. All colors and fabrics. Sizes 10 to 20.

SUITS

2 and 3-piece models in tailored or boxy styles. Sizes 10 to 20.

BLOUSES in wool-jersey, daytime and evening styles in all shades.

SKIRTS, wools, tweeds and worsteds. Sizes 10 to 22.

For Children—

SNOWSUITS . . . with quilted lining parkas or matching hats. Two and three-piece. Sizes 2 to 6x.

JACKETS . . . Sizes 3 to 14x. Poplin and nylon, some with hoods. Quilted lining.

DRESSES . . . 6 months to 14 years. In taffetas, wools and velvets.

JUMPERS . . . Sizes 3 to 12. Corduroys, wools, plaids and vyella.

USE YOUR PLAN-A-COUNT EVEN AT THESE SALE PRICES

No Interest · No Carrying Charges · No Extras and Six Months to Pay

ON, OVER AND UNDER DOUGLAS STREET

Eddy's for WOMEN & CHILDREN

S&P SALE!

All Household HARDWARE Must Go!

Additional space is required for Spring Stocks now arriving! Present hardware stock must be sold to make room!

Prices Slashed 1/3 to 1/2 OFF!

COCO and RUBBER DOOR MATS 1/2 PRICE!

SCRUB BRUSHES 50% OFF!

English China CUPS and SAUCERS Reg. 59c 29¢

Crockery BEAN POTS qt. Size Reg. 95c 45¢

20-Piece BREAKFAST SETS Reg. 6.95 3.95

Automatic Pop-Up TOASTERS Reg. 15.95 10.95

6 only, Vapour STEAM IRONS Reg. 23.95 15.95

Coronet STAINLESS STEEL WARE 1/3 OFF!

PYREX WARE 1/2 PRICE!

12 Assorted BREAD TINS 1/2 PRICE!

DUST MOPS and POLISHERS 1/2 PRICE!

12 TEA KETTLES 1/2 PRICE!

PAINT! Kemtone, quarts! Get that Spring painting done. Reg. 1.79. SPECIAL 59¢

ALUMINUMWARE ENAMELWARE PLASTICWARE STRAINERS

ROASTERS CLOCKS TEAPOTS SMALL APPLIANCES

CANNERS DISHES KITCHEN AIDS

Hundreds of Items on Display in Our GROCERY DEPARTMENT

Scott and Peden LTD

510 CORMORANT ST.

DELIVERY SERVICE — 4-7181 — FREE PARKING

WEATHER SYNOPSIS

CITY'S WEATHER RECORD

Sunshine, 1956	86.0 hrs.
Last year	54.7 hrs.
Precip. to date	2.89 ins.
Last year	2.01 ins.

SYNOPSIS

Cold Arctic air still covered the province today but temperatures have started to moderate over northwestern areas.

A strong flow of mild Pacific air began across the Alaskan panhandle into the Yukon this morning, causing temperatures on the north coast and in the northern interior to rise 10 to 15 degrees.

This current will move eastward and bring milder weather to all the province. However, the movement eastward will be quite slow and low temperatures are to be expected in most regions again tonight.

Precipitation will be confined to the northern coast.

DOMINION PUBLIC WEATHER OFFICE 9 A.M. FORECASTS

(Valid until midnight Thursday)

Victoria: A few clouds tonight. Sunny with cloudy periods Thursday. A little milder. Winds light. Low, high Thursday at Victoria 25 and 35.

Vancouver City, Georgia Strait: Mostly clear today and tonight. Sunny, with cloudy periods Thursday. Cold tonight. Winds light. Low, high Thursday at Vancouver airport and Nanaimo 20 and 35.

West Coast Vancouver Island: Sunny today. Variable cloudiness and a little milder Thursday. Winds light today and southerly 15 Thursday. Low, high Thursday at Estevan point 28 and 38.

TEMPERATURES YESTERDAY

	Min.	Max.	Prcp.
Victoria	25	32	—
ONE YEAR AGO			
Victoria	39	48	.06
ACROSS CANADA			
St. John's	5	32	.18
Halifax	6	27	.08
Montreal	6	15	—
Ottawa	2	15	—
Toronto	9	27	.04
Port Arthur	-12	15	—
Winnipeg	-19	-2	—
Regina	-29	13	—
Saskatoon	-16	-7	—
Lethbridge	-3	11	—
Calgary	-1	17	—
Edmonton	-2	7	—
Kamloops	-14	4	—
Penticton	8	13	—
Vancouver	18	33	—
New Westminster	14	32	—
Kimberley	-18	2	—
Prince Rupert	22	31	—
Prince George	-26	-7	—
Fort St. John	7	14	—
Whitehorse	28	32	—
Seattle	21	35	—
Portland	18	31	—
Chicago	21	31	—
San Francisco	35	54	—
Los Angeles	43	61	.09
New York	26	36	—

Sunrise, Sunset Thursday

Sunrise 7.43 Sunset 17.13

TIDES AT VICTORIA (Pacific Standard Time)

	Time H.M	Ht. Ft.	Time H.M	Ht. Ft.	Time H.M	Ht. Ft.	Time H.M.	Ht. Ft.
1	6.28	9.6	13.07	5.4	18.49	7.0	———	———
2	0.11	6.1	7.02	9.6	14.17	4.8	———	———
3	7.32	9.6	15.29	4.4	———	———	———	———
4	8.02	9.6	16.30	4.0	———	———	———	———
5	8.20	9.5	17.25	3.6	———	———	———	———
6	8.36	9.4	18.13	3.4	———	———	———	———
7	4.44	9.2	6.31	9.1	9.29	9.3	18.54	3.2
8	5.02	9.2	7.18	8.9	10.52	9.2	19.30	3.0
9	5.20	9.0	7.53	8.6	11.57	9.1	20.04	2.9
10	5.36	8.8	8.20	8.2	12.45	9.0	20.36	3.0
11	5.37	8.6	8.52	7.8	13.29	8.9	21.07	3.2
12	4.54	8.6	9.24	7.3	14.17	8.8	21.37	3.6

TIDES AT POINT ATKINSON (Pacific Standard Time)

	Time H.M.	Ht. Ft.	Time H.M.	Ht. Ft.	Time H.M	Ht. Ft.	Time H.M.	Ht. Ft.
1	2.12	6.4	8.54	15.3	15.37	5.7	21.40	12.0
3	3.41	9.6	10.02	14.2	17.28	5.0	———	———
2	2.35	8.0	9.26	14.8	16.29	5.3	23.01	11.8
4	0.31	12.0	4.46	10.9	10.40	13.7	18.32	4.8
5	2.07	12.5	6.38	11.5	11.27	13.2	19.27	4.6
6	3.27	13.1	8.08	11.7	12.24	12.8	20.18	4.3
7	4.14	13.6	9.13	11.4	13.21	12.6	21.04	4.0
8	4.47	14.0	10.02	11.1	14.16	12.5	21.45	3.8
9	5.16	14.2	10.37	10.6	15.06	12.5	22.21	3.7
10	5.42	14.4	11.13	10.1	15.56	12.6	22.57	3.7
11	6.06	14.5	11.45	9.5	16.40	12.6	23.29	3.9
12	6.28	14.5	12.19	8.8	17.28	12.6	———	———

SAANICH INLET

To determine tides in Saanich Inlet area. For higher high water deduct 14 minutes; for lower low water deduct 35 minutes; for half-tides (those other than highest and lowest) deduct 32 minutes.

COWICHAN BAY

To determine tides Cowichan Bay area. For higher high water deduct 10 minutes; for lower low water deduct 35 minutes; for half-tides deduct 33 minutes.

Ian McDougall Heads New Church YP Group

Organizational meeting of the James Bay United Church Young People's Union elected Ian McDougall president for the coming year.

Vice president is Winston Roberts, secretary Peggy Smith, treasurer Doug Barber, refreshment convener Carol Nanton, program Beverley Smith, social Violet Smith, and worship convener Mrs. M. Challoner.

Mrs Challoner and Rev. C. G. MacKenzie are sponsors and monitors of the new group which will meet Sundays at 7.30 p.m. in the church hall. A social is planned Feb. 8 in the hall.

FAMED COMPOSER

Peter Tschaikovsky, the great Russian composer, was 53 years old when he died of cholera in 1893.

A Special London DRY GIN

"The Base of the Best Cocktail"

MADE BY BOLS FROM A CENTURY-OLD RECIPE. LUCAS BOLS A° 1575

DISTILLED IN CANADA

This advertisement is not published or displayed by the Liquor Control Board or by the Government of British Columbia.

SUPER-VALU STORES

PRICES EFFECTIVE
THURS., FRI., SAT.
FEBRUARY 2, 3, 4

MEAT VARIETY

MAKES MEAL PLANNING EASY

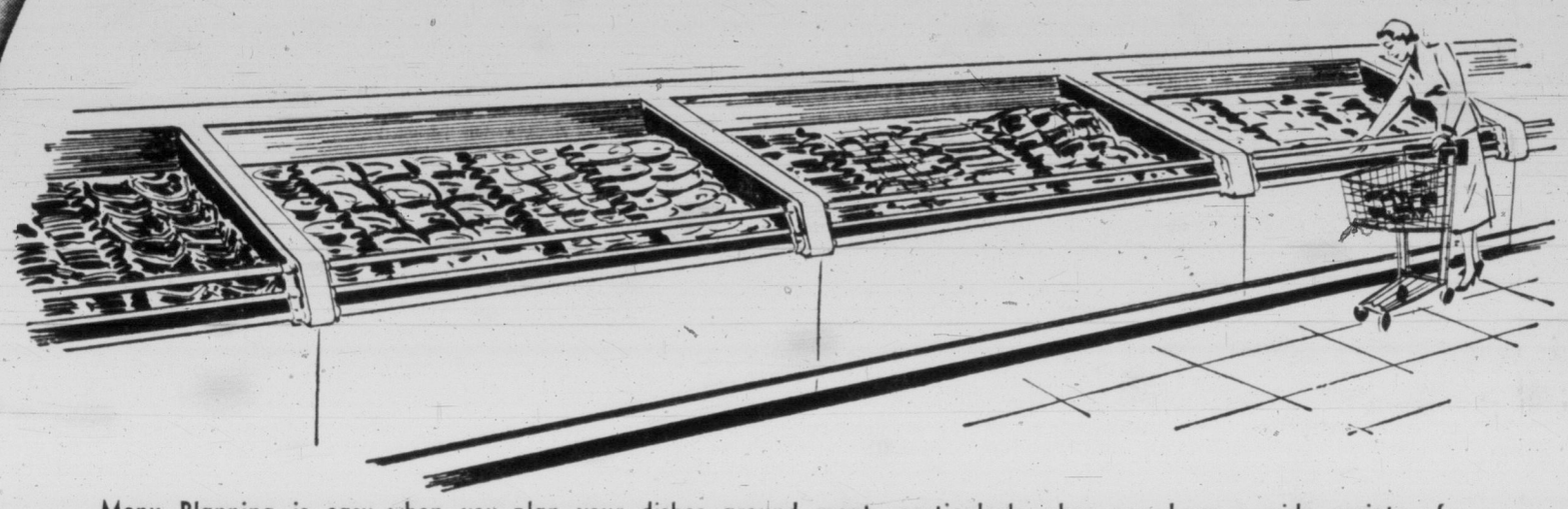

Menu Planning is easy when you plan your dishes around meat—particularly when you have a wide variety of meat from which to choose . . . you never have to wonder "what to serve that's different" when you take advantage of SUPER-VALU's complete selection of quality meats.

T.V. FEATURE OF THE WEEK

JOHNSON'S
STRIDE WAX, pint tin ..... 89¢
PRIDE FURNITURE POLISH, 8-oz. bottle ..... 69¢

BE SURE TO SEE SUPER-VALU'S "THE WHISTLER" PROGRAM EVERY THURSDAY AT 9

HEINZ TOMATO KETCHUP
11-oz. bottle ..... 27¢

NABOB MARMALADE
Three Fruit, 24-oz. jar or tin ..... 29¢

PRIME RIB ROAST BEEF Grade "A" Cut Short, lb ..... 59¢
BONELESS ROUND STEAK or Roast Grade "A", lb ..... 69¢
SHORT RIB or BLADE ROAST BEEF Grade "A", lb ..... 49¢

LEAN GROUND BEEF Lb	39¢	FRYING CHICKEN Pan Ready, trays, lb	63¢
BABY BEEF LIVER Lb	39¢	PRE-DRESSED FOWL Cut up, trays, lb	49¢
ALASKA SMOKED BLACK COD Lb	55¢	DINNER SAUSAGE 1-lb. cello	45¢
PACIFIC COD FILLETS Lb	39¢	SPARE RIBS Fresh frosted, meaty, tender, lb	39¢
JUNIOR BOLOGNA Maple Leaf, lb	39¢	PORK TENDERLOIN Frosted, lb	89¢

SWIFT'S PREMIUM SIDE BACON Rindless, Sliced, lb 59c

PORK
Boneless Leg Skinned and defatted, lb ..... 63¢
Boneless Pork Butts Lean and Tender, lb ..... 49¢

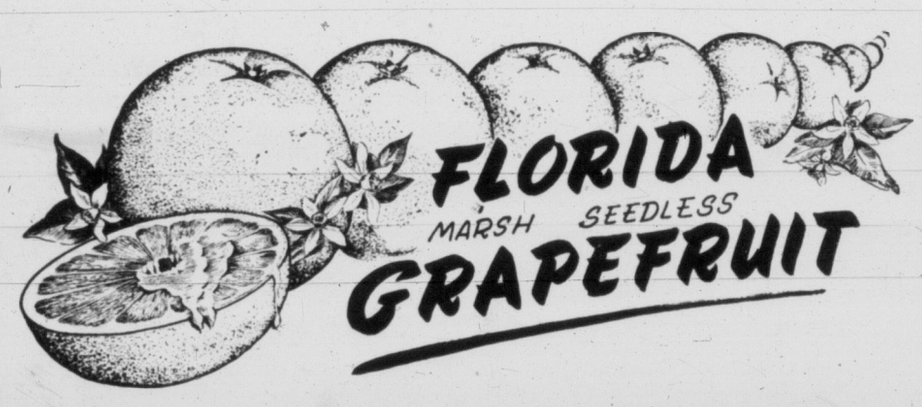

The Famous Indian River Brand
WHITE or PINK
6 for 49¢

McINTOSH RED APPLES CRISP, BRUISE-FREE
Cheaper by the dozen ..... 2 doz. 65¢
Cheaper by the case, 40-lbs $2.99

Florida Red
NEW POTATOES ... 3 lbs. 29¢
SERVE WITH BUTTER AND SEASONING
COOK UP TENDER AND MEALY

California
CAULIFLOWER Each ..... 35¢
SNOWWHITE, SOLID, COMPACT HEADS
SERVE CREAMED

★ BEANS Nabob Fancy, Cut Green, Assorted 15-oz. tins ..... 2 for 31¢
★ PEAS Royal City Fancy, Sieve No. 2 15-oz. tins ..... 2 for 35¢
★ PEARS Nabob Fancy, Bartlett 15-oz. tins ..... 2 for 43¢

Items You'll Need

Spinach	Nabob Fancy, 15-oz. tins	2 for 29¢
Diced Beets	Nabob Choice, 15-oz. tin	14¢
Corned Beef Loaf	Boston, 12-oz. tin	33¢
Bread	Martha Laine, Wrapped, 16-oz	2 for 25¢
Dad's Cookies	Coconut, pkt.	35¢
Instant Puddings	Shirriff's, Chocolate, Vanilla, Butterscotch	2 for 25¢
H.P. Sauce	8-oz. bottle	32¢
Peanut Butter	Squirrel, 24-oz. Mason jar	52¢
Lemon Cheese	Nabob, 19-oz. jar	39¢
Toilet Tissue	Pastel Colors	2 for 29¢

Breakfast Foods, Etc.

Coffee	Gold Cup, 1-lb. bag	$1.04
Coffee	Silver Cup, 1-lb. bag	97¢
Tea	Nabob Green Label, 1-lb. pkt.	$1.17
All Bran	Kellogg's, 16-oz. pkt.	26¢
Corn Flakes	Kellogg's, 12-oz. pkt.	25¢
Sugar Frosted Flakes	Kellogg's, 10-oz. pkt.	27¢
Red River Cereal	3-lb. pkt.	42¢
Wheat Germ Cereal	Brex, 2¼-lb. pkt.	36¢
Cheerios	10½-oz. pkt.	29¢
Cream of Wheat	5-Minute, large pkt.	30¢

LIPTON SOUP TOMATO VEGETABLE
2 pkts. 25¢
LIPTON'S TEA BAGS
Pkt. of 60 ..... 82¢

LIBBY'S TOMATO JUICE
20-oz. tins ..... 2 for 31¢
48-oz. tins ..... 35¢

"NEW" MONARCH SPONGE PUDDING
Caramel - Lemon - Chocolate
A Delightful Dessert
9-oz. pkts. ..... 2 for 45¢

ROBIN HOOD QUICK OATS
48-oz. pkt. ..... 35¢
5-lb. Economy Bag ..... 49¢

NEW BAND NUCLEUS

Due for promotions for their work in forming and training cadet bandsmen are Dennis Tucker, 15, clarinet; Keith White, 15, trumpet; Bdr. Donald Dawson, director, 15, trombone, and Chris Scott, 14, trumpet. (5 Harbor Defence Battery photo.)

HERSHOLT OK AFTER SURGERY

LOS ANGELES (AP) — Actor Jean Hersholt, 79, an actor for 50 years and for 20 of them the philosophical "Dr. Christian" of the movies and radio, underwent major surgery Tuesday. His doctors today said he was "recovering well."

Billy Daniels Charged in Shooting Fray

NEW YORK (AP) — Billy Daniels, night club and television singer, was charged Tuesday night with shooting and wounding a man in the after-hours bottle club in Harlem.

Daniels, who gave his age as 40, said he remembered nothing about any shooting. He was released on $2,500 bail on charges of felonious assault and illegal possession of a pistol.

Daniels was arrested in the apartment he shares with his blonde Canadian wife, the former Parette Cameron of Montreal. She is his third wife.

Police investigating the shooting of James Jackson, a 33-year-old boxing trainer, were apparently led to Daniels by an anonymous tip.

Jackson, also a Negro, was treated at a hospital where the wound was found to be not serious. He refused to tell police who shot him.

Soviet Trade Group Reaches Montreal

MONTREAL (CP) — A six-man Russian trade delegation today landed in Montreal en route to Ottawa to negotiate a trade agreement with Canada.

The delegation, headed by First Deputy Trade Minister S. A. Borisov, arrived by air and after a brief press conference left for Ottawa by train.

Girl Baton Twirlers May Lead City Cadets

Girl baton twirlers may lead off Western Canada's first army cadet brass band in its first public performance soon — perhaps in Victoria's May 24 parade.

The self-taught, 15-member band belongs to 4 Light Anti-Aircraft Battery Cadet Corps and has grown in a few months from a handful to its present size.

Still growing, the popular band gets recruits weekly and a special class for beginners has been found necessary.

Recently permission to form a drum-bugle section was obtained and openings are now posted for about 12 buglers.

DRUM MAJORS

It is planned to use a single drum section for the two bands, but applications for drum major — a new position for the unit—will be for two young men.

Normal age restrictions are 12-15 for bandsmen, but 12-18 for drum majors. Musicians are needed for brass and reed sections of the large band besides buglers.

Possibility of having girls in the band as baton twirlers has been considered, particularly since girls have been taken on in orderly room clerical capacity.

All applicants should contact 2-Lieut. R. G. Bosence or Lieut. F. N. Fotheringham, instructors, any Tuesday or Friday evening at Work Point. Transport leaves city weigh scales, Fisgard, at 7.15 p.m.

Fixed Coal Prices?

OTTAWA (CP) — The restrictive trade practices commission has accused the Winipeg Coal Exchange of operating a price-fixing system between 1928 and 1953 lessening competition and resulting in increased coal prices to consumers.

GENTLE CONSTIPATION RELIEF
TAKE PHILLIPS' MILK OF MAGNESIA TONITE
WAKE UP FRESH FEELING FINE!
GENUINE PHILLIPS' MILK OF MAGNESIA

Pearson Denies 'Gag' Report On Sinclair

OTTAWA (CP) — External Affairs Minister Pearson Tuesday night flatly denied that Fisheries Minister Sinclair, painfully injured in Soviet Siberia last summer, was forced to travel to Peiping and carry on talks with Chinese Communist leaders.

He also denied that Mr. Sinclair's "lips are sealed" about what he saw on his tour of the Soviet Union.

Mr. Pearson was replying to two questions by A. B. Patterson (SC—Fraser Valley) during the Commons external affairs debate.

Mr. Patterson read from an editorial in The Ensign, a Montreal weekly. It said Mr. Sinclair had told a press conference on his return that he was allowed to visit Russia only on condition he was the guest of the Russians on their conditions, and that he could only travel to Siberia "if he made a visit also to Red China to greet members of the puppet regime in Peiping."

Mr. Patterson said the editorial stated that because Mr. Sinclair agreed to travel on the Russians' terms "his lips are sealed on much that he saw."

Soviets Winning Guided Missile Race With U.S.?

WASHINGTON (AP) — Senator Henry M. Jackson cautioned today of "danger that the Soviets may fire a 1,500-mile ballistic missile before the end of this year."

The Washington state Democrat said in a prepared speech for the Senate that the balance of world military power would shift against the West should the Soviet Union win the "critical race" for development of such an intermediate-range missle—and after that, an intercontinental missile with a 5,000-mile range and the capability of carrying atomic destruction to the North American continent.

GREGORY URGES AID FOR B.C. NURSERYMEN

Legislative aid for an "entire basic agricultural industry" which was wiped out by heavy November frosts was asked in the Legislature Tuesday by George Gregory (Liberal, Victoria.)

Mr. Gregory pointed out many nurserymen suffered heavy financial losses. "These people are not asking for gifts," he said. "All they want are loans."

He urged action from the Legislature to help these people.

Mr. Gregory also asked financial aid from the government to enable B.C. winners of the Victoria Cross to take part in the centenary celebrations in London this summer.

"It is our duty to see that no one who is entitled to attend these celebrations cannot attend because he cannot afford to go."

Members thumped their desks in approval of the suggestion.

BY BIG VOTE

Mollet Becomes French Premier

By WOLBUR LANDREY

PARIS (UP)—Socialist Leader Guy Mollet won overwhelming National Assembly approval today as France's 22nd postwar premier and there were reports he would visit Moscow next month in hopes of bettering East-West relations.

Mollet already had planned to visit the Soviet capital as secretary-general of the Socialist party. Informed sources said the Russians were expected to deliver an official notification the invitation is still good.

He would be the first French premier to go to Moscow since Pierre Laval visited the city in 1935. Former Premier Edgar Faure had accepted an invitation to go but canceled it in protest against an anti-French vote by Russia in the United Nations.

Mollet's big majority, voted on his platform of Algerian reforms and continued ties with the United States and Britain, promised him solid "third force" backing against the Communists and the right-wing Poujadists.

He plannel to fly to Algeria either Tuesday or Wednesday of next week, and in a solemn declaration announced a "new deal" for the embattled territory. Informed sources said he first would hold his first full-scale cabinet meeting late this week under President Rene Coty.

The Communist bloc voted for Mollet's left-of-centre government but he did not need their support—he even scorned it—as he won the vote of confidence by a near record 420 to 71.

Warder Re-Elected Rector's Warden At St. Paul's

W. D. Warder was re-elected rector's warden and G. W. Baugh-Allen, people's warden, at a recent annual parishioners' meeting of St. Paul's Naval and Garrison Church, Esquimalt.

Elected to the church committee were: V. Bell, G. F. McKay, S. Mein, J. L. Oxendale, W. Plater, C. F. Rainsford, P. F. Wickens, Dr. W. N. English, Rear-Admiral H. F. Pullen, Mrs. W. J. Archer and Miss P. B. V. Patterson.

Other officers include Mrs. C. Filewod, women's auxiliary president; Mrs. M. Leheim, guild president; P. van der Goes, men's club president; Miss M. McDonald, superintendent of Sunday school; Major A. C. Setterfield, envelope secretary.

Elected lay representatives to synod were: P. van der Goes, J. L. Oxendale, J. Sullivan and W. D. Warder.

PREFECT
NATIONAL MOTORS

Announce New Way To Shrink Painful Piles

Science Finds Healing Substance That Does Both—Relieves Pain—Shrinks Hemorrhoids

Toronto, Ont. (Special) — For the first time science has found a new healing substance with the astonishing ability to shrink hemorrhoids and to relieve pain. Thousands have been relieved—without resort to surgery.

In one hemorrhoid case after another, "very striking improvement" was reported and verified by doctors' observations.

Pain was relieved promptly. And, while gently relieving pain, actual reduction or retraction (shrinking) took place.

And most amazing of all—this improvement was maintained in cases where doctors' observations were continued over a period of many months!

In fact, results were so thorough that sufferers were able to make such astonishing statements as "Piles have ceased to be a problem!" And among these sufferers were a very wide variety of hemorrhoid conditions, some of 10 to 20 years' standing.

All this, without the use of narcotics, anesthetics or astringents of any kind. The secret is a new healing substance (Bio-Dyne*)—the discovery of a famous scientific institute. Already, Bio-Dyne is in wide use for healing injured tissue on all parts of the body.

This new healing substance is offered in *suppository* or *ointment form* called *Preparation H**. Ask for individually sealed convenient Preparation H suppositories or Preparation H ointment with special applicator. Preparation H is sold at all drug stores. Satisfaction guaranteed or money refunded.

*Trade Mark Reg.

JORDANS

Why — are Jordans going into the Furniture Business?

It's a natural! Thousands of families buy their carpets from Jordans because they can depend on quality, style and value. They know we stand behind our rugs.

Our customers are seeking the same assurance in buying upholstered furniture.

Jordans Wunda-Craft furniture is uncompromising quality at a reasonable price. The emphasis is on style, comfort, fabric and color appeal, durability—all the features you want in furniture for your modern home. If it's on Jordans floor you KNOW it's good—and Jordans famous Home Service is yours to enjoy with specialists trained to assist you in planning right in your home.

If you are planning on purchasing furniture this year you will find our introductory February Sale special of compelling interest!

JORDANS Introductory Sale Special!

the "Criterion Group"

Something really unusual. Not a promotional suite built to a price—but a top quality chesterfield—the last word in style, comfort and superb construction at a genuine saving of twenty per cent on the regular retail price. Read the features below and you will agree that here is a bargain that is really worth having—available only at Jordans during our February Sale.

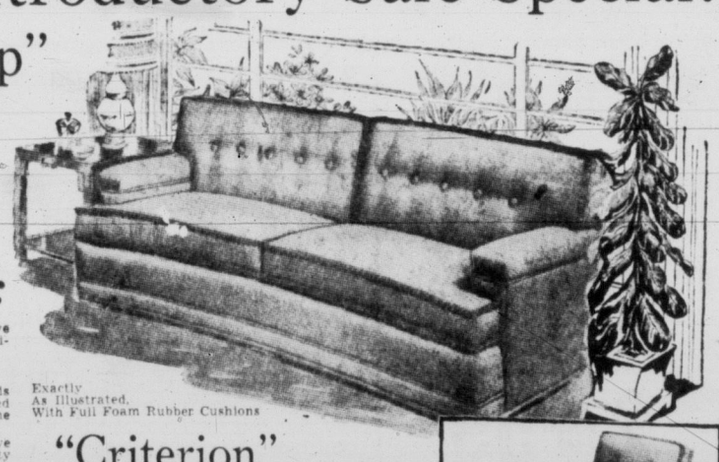

Exactly As Illustrated, With Full Foam Rubber Cushions

Here is what you get:

1. **FRAMES**—All frames are of hardwood. All joints double dowelled and glued. Heavy corner blocks at important joints.
2. **WEBBING**—Wide loom seamless webbing woven of heavy imported jute is used, supported by steel cables.
3. **SPRINGS**—All springs used in Wunda-Craft furniture are made of the best tempered steel wire, tested for quality.
4. **HAND TIED**—All springs are hand tied—the only quality method of securing springs.
5. **SPRING COVERING** — All springs are covered with heavy quality burlap sheeting, hand sewn to the springs.
6. **FILLING MATERIAL** — Only select materials are used — imported sisal fibre, moss, hair or high quality cotton felt.
7. **FOAM RUBBER**—Zipper coverings on foam rubber cushions. Only the finest grades of foam rubber are used on Wunda-Craft furniture.
8. **SEAT PLATFORMS** — Platforms under cushions are covered in same material as the rest of Wunda-Craft furniture.
9. **RUBBERIZED HAIR** — Curled animal hair formed into pads and impregnated with latex is used extensively.
10. **UPHOLSTERING**—Only experienced journeymen upholsterers tailor Wunda-Craft furniture. Most of them have made it a life-time profession.

THIS MEANS — you will have longer life in your quality furniture. Joints will not creak.

THIS MEANS—that sagging is impossible and you have added comfort and resiliency in the seat.

THIS MEANS — you will have lasting comfort and durability in your Wunda-Craft furniture.

THIS MEANS — additional strength, longer life and much more comfort in your Wunda-Craft furniture.

THIS MEANS — no shifting of the seat filling—no chance for filling to slip below the springs.

THIS MEANS — the best of materials are used throughout in Wunda-Craft furniture, assuring longer life and more comfort.

THIS MEANS — cushion covers are easy to clean ad last longer and cushions give the utmost in comfort.

THIS MEANS — Better appearance and matching material readily available in case of repairs.

THIS MEANS—additional comfort and durability for your Wunda-Craft suite.

THIS MEANS — Excellence in craftsmanship and utmost dependability in your Wunda-Craft suite.

"Criterion" Chesterfield

Note the graceful lines, the comfortable arms, the large seating capacity . . . every line suggests comfort, yet conforms to today's style trend. A luxury chesterfield for either a modern or traditional setting.

Genuine Value 295.00 **$235.00**

Buy on Jordans Generous Budget Plan.

Available in Lovely New Coverings

Choose from fabrics that are colorful, durable, the latest textures, weave and color combinations.

Matching Lounge Chair

Deep seated luxurious comfort is assured by the foam rubber reversible cushion and the depth of springs in the back.
Genuine Value $149.00 ..... **$119.00**

Matching Ottoman

Made with attached cushion top. Will serve as an extra seat.
Genuine Value $55.00 ..... **$44.00**

Matching Split Sofas

Ideal for corner arrangement or fireside use. Available in a wide range of coverings.
Genuine Value $197.50, each **$157.50**

JORDANS
Wunda-Craft FURNITURE

626 View Street — Phone 3-7171 or 3-8831

Woodward STORES (Victoria) LTD.
QUALITY... LOW PRICES... PHONE 2-7231

HOME FURNISHINGS VALUES

The Newest in Nylons! SEAMLESS STRETCHEES

No more fitting problems to leg lengths or keeping seams straight.

Try the enjoyment of Seamless Stretchee Nylons! You'll think they were made especially for you they fit so well with their adjustable stretchy foot and legs. Available in attractive Neutral shade in Gossamer Sheer 15-Denier Nylon. Pair **1.65**

Morley Hosiery

Just received! A fresh shipment of your favorite lisle Hosiery imported from England.

Comfortable and soft to wear — "SUEDELLA" in two popular shades of grey and warm Beige. Sizes 8½ to 11. Pair **1.50**

Morley Mercerized. Lisle in a little lighter weight in Beige. Sizes 8½ to 11. Pair **98¢**

PHILCO 21-INCH TV CONSOLE SPECIAL

$299.00

Finishes . . . Walnut and Mahogany

Featuring:

Microgrid 360 chass.
New Microgrid tuner, up to 25% greater sensitivity.
Range finder.
Magnetic ring focusing system.
Permanent sealed precision circuit.
Bonus-size 21" aluminized picture tube.
Optically tinted filter glass.
Fingertip controls.
Bonus-size speaker.
Transformer powered chassis.
Shielded against outside radio interference.

Terms: 10% Down—24 Months to Pay the Balance

WOODWARD'S TELEVISIONS

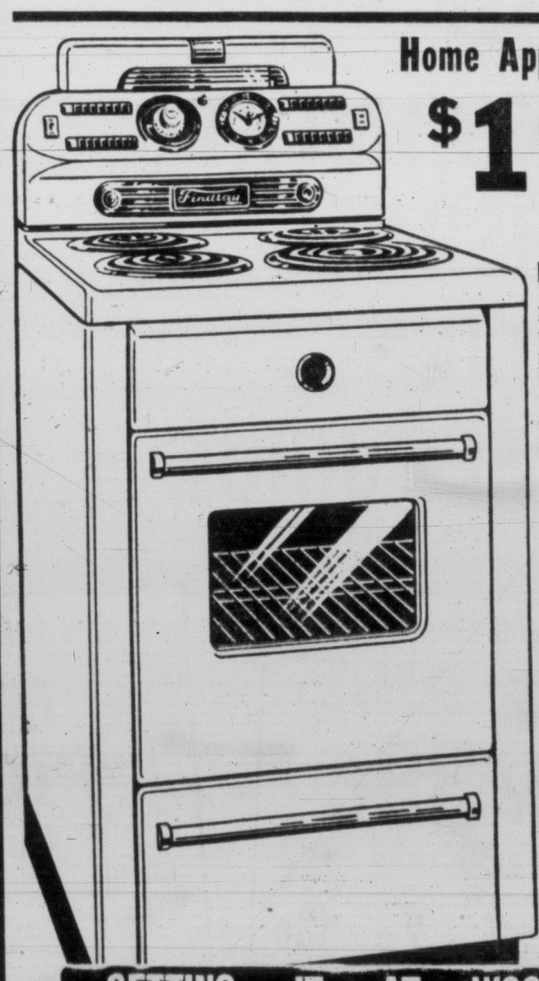

Home Appliance Special

$197.00

No Down Payment

Balance $2 Per Week

Findlay space-saver electric range. Enjoy big range convenience on this most compact electric range with all these de luxe features.

7-Heat push-button switches.

Family-size oven completely insulated with a blanket of fiberglas.

Glass window, with oven light so you can check your baking without opening the oven door.

Automatic oven time clock, turns oven off and on at any time desired.

There are many features you should see on this big range value. Come into WOODWARD'S for your new range where your satisfaction is guaranteed.

WOODWARD'S RANGES

GETTING IT AT WOODWARD'S IS YOUR BEST GUARANTEE

DINNER BELL RINGERS

As Suggested in FEBRUARY Issue

FAMILY CIRCLE Magazine

Bell Ringer Values...

Prices Effective Feb. 2, 3 and 4

Plagued by that what-shall-we-have-for-dinner problem? Here's an easy answer . . . Your February Family Circle Magazine suggests complete dinner plans for carefree cooking each day of the month . . . Dinners that are different . . . that your family will enjoy . . . that are economical to prepare. Listed below are many of the items you'll be needing for these taste-tempting dishes . . . All at SAFEWAY money-saving prices.

February Issue

FAMILY CIRCLE Magazine

Now on Sale . . . Featuring Recipes . . . Spring Fashions Fiction . . . Home Furnishings

Your Best Magazine Buy, Only **5c**

8 Pages of Colored Illustrations with Recipes . . .

29 Dinner Bell Ringers—One for Every Day of the Month

EDWARDS COFFEE
No finer coffee packed. Drip or Regular grind. 16-oz. vacuum packed tin $1.06

CANTERBURY TEA
ORANGE PEKOE
Tea with a satisfying flavor . . . More than 200 cups to the pound.
16-oz. pkg. $1.29 Tea Bags, pkg. of 60s $1.47

COTTAGE CHEESE
BLOSSOM TIME, 16-oz. carton 18c

Taste Tells
PORK and BEANS
In Tomato Sauce 15-oz. tin ..... 6 for 69c

Apple Juice	Sun Rype, Clear, Okanagan, 48-oz. tin	2 for 55c
Apple Sauce	Lakemead Fancy, 15-oz. tin	2 for 31c
Fruit Cocktail	Aylmer Fancy, 15-oz. tin	2 for 47c
Bartlett Pears	Lynn Valley, 15-oz. tin	2 for 35c
Red Cherries	Honeybird, Choice Pitted, 15-oz. tin	25c
Choice Peaches	Halves O'Gold 15-oz. tin	2 for 39c
Pineapple Spears	Lalani Fancy Hawaiian, 20-oz.	31c
Strawberries	Delnor, Frozen, 15-oz. package	39c
Tomato Juice	Vanity Fair, 48-oz. tin	2 for 61c
Choice Tomatoes	Rosedale, 28-oz. tin	29c
Cream Corn	Country Home Fancy 15-oz. tin	2 for 29c
Green Peas	Sugar Belle Fancy, Size 2's, 15-oz. tin	2 for 35c

Green Beans	Briargate Fancy, Cut, 15-oz. tin	2 for 31c
Mushrooms	Money's, Standard, 10-oz. tin	35c
Sauerkraut	Libby's, Fancy, 15-oz. tin	2 for 29c
Asparagus	Penthouse, Fancy, Green Tips, 12-oz. tin	41c
Green Peas	Delnor, Fresh Frozen, 12-oz. package	2 for 45c
Kernel Corn	Wilson's, Fresh Frozen 12-oz. package	2 for 49c
Lima Beans	Libby's Choice, 15-oz. tin	2 for 41c
Raspberries	York Frozen, 15-oz. package	2 for 49c
Green Beans	Delnor Frozen, 10-oz. package	2 for 47c
French Fries	Fraser Vale Frozen, 9-oz. package	2 for 35c
Fish Sticks	Rupert Brand, 10-oz. package	45c
Peas and Carrots	Wilson's, Frozen, 11-oz. package	23c

PLUM JAM	Aylmer Pure	4 lb. tin 53c
LUNCHEON MEAT	Pic Brand, 12-oz. oblong tin	3 for $1.05
TUNA FISH	Southern Cross, light flakes, 7-oz. tin	16c
MARGARINE	Quartet, 16-oz. package	2 for 59c
PINEAPPLE JUICE	Q.T.F.—Serve chilled, 20-oz. tin	2 for 23c

Triple . . . Thick . . . Heavyweight . . . Solid Aluminum

Waterless COOKWARE

★ Finest Aluminum . . . Extra Heavy Weight.
★ Approved by Parents Magazine.
★ Buy One Piece or an Entire Matched Set.

DON'T MISS THIS WONDERFUL OPPORTUNITY!

You may buy for 25c a certificate having a value of 50c on the purchase of this cookware . . . Plan your set now! You can buy one or more units at this wonderful saving.

SET CONSISTS OF

★ 1, 2, 3 and 4-Quart Covered Saucepans
★ 7 and 9-inch Open Skillets
★ 9-inch Covered Fryer
★ 11-inch Chicken Fryer
★ 5½-Quart Dutch Oven

Long Grain
DELTA RICE
2 lb. pkg. 39c
Special Process . . . Long Grain, 1-lb. package 25c
NEW STYLE Cooked, 12-oz. package ..... 2 for 33c

Lynn Valley
MIXED PICKLES
Sweet . . . 24-oz. jar 31c

Lipton's
SOUP MIX
Chicken Noodle
3 packages banded 29c

Tasty Cheese Snacks
CHEEZIES
6½-oz. package
2 for 41c

SAFEWAY

We Reserve the Right to Limit Quantities

CANADA SAFEWAY LIMITED

Safeway Select Quality

FRYING CHICKEN

Safeway Select Fryers are fresher because they are cut up and packaged in the retail stores.

Cut up on Cello Tray, lb. **59c**

Ice Pack

FOWL

Whole, Fully Drawn . . . Pan-Ready

Average 3½ lbs. and down

Grade 'A' lb. **49c**

Fully Drawn

ROASTING CHICKEN

Average 3 to 4 lbs. . . . Cryovac wrapped

Oven-Ready . . . Just add Stuffing

Grade 'A' lb. **69c**

Look how many ways you can buy perfect-eating POULTRY at SAFEWAY...

Fully Drawn

GEESE

10 to 12 lbs.

Grade 'A' lb. **59c**

HALF FRYERS

For broiling, barbecueing or deep frying.

lb. **59c**

Poultry as you like it! Yes, ma'am, at Safeway you'll find just exactly the kind of poultry you want . . . all oven-ready . . . And, best of all, whatever kind you choose, you can be sure it will be tender and juicy, plump and flavor-fresh. Safeway guarantees it! You see, we buy only top-quality birds . . . safeguard their goodness until you buy.

TURKEYS

Fully Drawn . . . Oven Ready . . . No Muss . . . No Fuss . . . Just Add Stuffing

BELTSVILLE
Midget—Average 5 to 10 lbs.
Grade 'A' lb. **73c**

HENS
Average 10 to 14 lbs.
Grade 'A' lb. **69c**

READY-TO-EAT

PICNICS

Swift's Premium . . . Shankless

Fully cooked, Whole or Half ..... lb. **43c**

CHUCK ROAST
Beef, Grade 'A' lb. **35c**

CROSS RIB ROAST BEEF
Grade Red 'A' lb. **54c**

PORK LOIN ROAST
Grain-fed, end cuts ..... lb. **42c**

SIDE BACON
Campfire, sliced, 1-lb. picture pkg. **53c**

VEAL

SHOULDER ROLLS

Swift's Premium, boneless, any size ..... lb. **53c**

SAFEWAY *the Best Place in Town to Buy*

CITRUS FRUITS

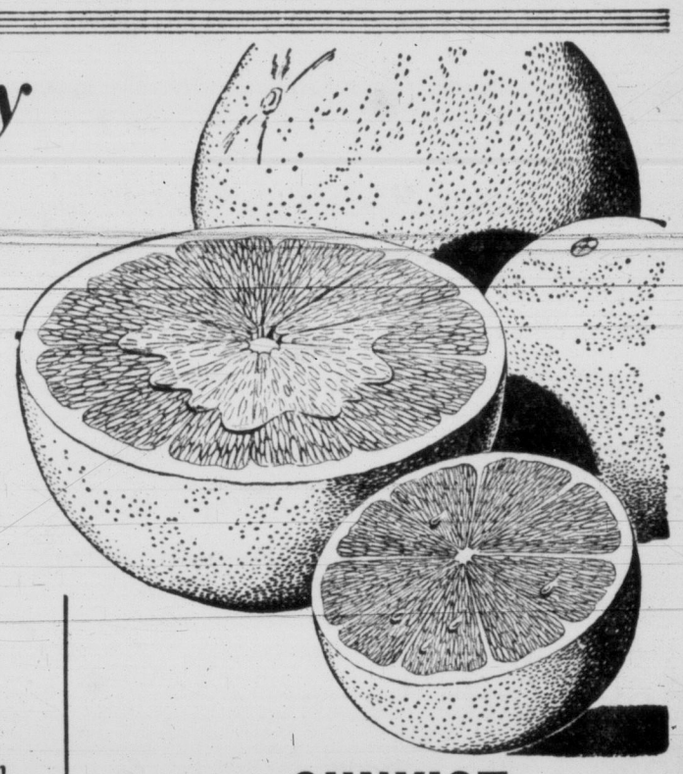

Enjoy them now . . . for breakfast, in salads, as desserts . . . Personally selected for you right in sunny orchards by our own buyers . . . experts on citrus quality—these choice Citrus Fruits are then sped direct to Safeway . . . In the store, they are tenderly cared for, kept cool and delicious for your eating pleasure. This exacting quality control is combined with low price to make Safeway your best place to buy citrus fruits.

Florida Indian River

GRAPEFRUIT

Juicy, refreshing flavor . . . Serve chilled for breakfast or for a light dessert...

White or Ruby. Size 80s and 96s ..... **2 lbs. 23c**

White, size 80s and 96s, in cello bag ..... **5½ lbs. 63c**

California Navel

ORANGES

Sweet, full of juice . . . Rich in Vitamin C. Have some in the fruit bowl all the time...

Size 288s and larger

In cello bag

2 lbs. 23c **6 lbs. 65c**

SUNKIST LEMONS

Fresh and juicy . . . Add flavor to salads and fish dishes. Size 300s lb. **23c**

Newtown APPLES Extra Fancy, Size 100s to 138s **2 lbs. 29c**

POTATOES Gems, Local Cello bag ..... **10 lbs. 59c**

McIntosh Apples	Extra Fancy, lb.	10c
No. 1 Bananas	Golden-ripe	2 lbs. 43c
Emperor Grapes	California. Refreshing, flavorful	2 lbs. 29c
Anjou Pears	Extra Fancy Okanagan	2 lbs. 35c
Pineapple	Hawaiian. Delicious tropic flavor, lb.	17c
Green Cabbage	California. For delicious cole slaw, etc., lb.	10c
Topped Carrots	Imported. Crispy, crunchy	2 lbs. 29c
Cauliflower	California. Fresh, snow-white heads, lb.	23c
Crisp Celery	California. Add flavor to stews, etc., lb.	13c
Head Lettuce	California. Fresh, solid heads, lb.	14c
Broccoli	California. Tight, green heads, lb.	25c
Swiss Chard	Local. Crisp and tender, lb.	15c
Hubbard Squash	California. Garden fresh, lb.	11c
Cooking Onions	Oregon. Mild Flavor	2 lbs. 15c
New Potatoes	Florida	3 lbs. 29c
No. 1 Turnips	Serve mashed with butter, lb.	10c

SAFEWAY

We Reserve the Right to Limit Quantities

CANADA SAFEWAY LIMITED

STUNNING DEFEAT BY U.S. PUTS CRIMP IN OLYMPIC HOCKEY HOPES

Dutchmen on Ropes, But Not Out Yet

By KEN METHERAL
Canadian Press Staff Writer

CORTINA d'AMPEZZO, Italy (CP)—A group of United States hockey players who had to be introduced to each other when they made the Olympic team last fall have humbled Canada's mighty Kitchener-Waterloo Dutchmen.

And now it's a question whether Canada's representatives can recover from this stunning blow.

The Dutchmen, with a 7-7 record in goals, need a string of three lopsided victories over Germany, Sweden and Russia plus at least one substantial U.S. setback at the hands of one of the other clubs to retain a chance for the Olympic crown.

Russia, still unbeaten, reigned as the favorite today as the five-game round-robin championships paused for an open date after two hectic rounds.

Hopefully or apprehensively depending on their sympathies, the experts glanced at the unbeaten 1954 world champions and wondered: what's going to happen to them?

The Dutchmen ran, successively, into a snowstorm, a two-goal deficit and a goaltender who couldn't do anything wrong Tuesday night as the gleeful Americans knocked them off 4-1 for the second Canadian setback in Olympic history.

The individual laurels unquestionably belonged to U.S. netminder Williard Ikola, who looked Canadian forwards in the eye all night and turned aside all but one of their best efforts.

Dutchmen had 40 shots on goal, twice the American's figure.

An early fluke goal by Johnny Mayasich, who bounced a flip shot into the net off the shoulder of Canadian goalie Denis Brodeur, enabled the Americans to play defensive hockey and wait for the breaks. But the only defence that could frustrate Dutchmen was Ikola's puck-stopping.

Mayasich went on to score three goals for the evening. Culbert Olson (a brother of Victoria Cougar coach Eddie Olson) scored the final U.S. goal from one of the few faceoffs in the Canadian zone.

Defenceman Jack McKenzie, captain of the Dutchmen, beat Ikola with a low drive in the second period.

With two victories in as many starts of the final series, the Americans could complete their upset by finishing unbeaten and taking the title. But not even U.S. coach Johnny Mariucci is too confident that they can do it.

They face formidable opposition all the way—Sweden, Russia and Czechoslovakia on successive days—when the tournament resumes Thursday.

The Russians, with the Czechs and Americans on their agenda before they meet the Dutchmen in their final game Saturday night, are also expected to have difficulty completing an unbeaten run.

If two or more teams are tied Saturday night, the title will go to the club with the best goal average.

The Russians ran into a period of scoreless hockey and then ran away from an overmatched German team for an easy 8-0 victory.

Alexander Uverov and Alexei Guyrshev each scored two goals for the Russians with Vsevolod Bobrov, Ivan Tregubov, Viktor Shuvalov and Yuri Kyrlov getting the others.

Twice-beaten Sweden, written off as a doormat for the better clubs, humbled highly-rated Czechoslovakia.

The Czechs ran into battle fatigue, suffered in their hard-trying 6-3 setback at the hands of the Dutchmen the previous night and skated listlessly through a 5-0 pasting by the Swedes.

IT'S MY VIEW BY Bill Walker

Kitchener Waterloo Dutchmen have lost a hockey game in the Olympic tournament.

Canada's "amateur" champions have been beaten by the United States.

True, they haven't yet lost the tournament title, but the odds now are against them winning it.

They have to win all their remaining games while hoping Russia beats the U.S. squad, or any other combination of results that will give every team at least one loss.

In addition they have to score as many goals as possible, for, in the case of a tie, goal average will decide the champion.

Elsewhere on these pages these computations are enlarged upon.

Suffice to say that all Canada is once more shocked at the failure of its representatives.

But why should Canada be shocked?

Everyone knows that Canada's best hockey players never get to the Olympic tournament.

By the time any promising junior player reaches his 18th birthday he's fair game for a professional club, and if he develops, he's a pro. That's it.

And Canadian professionals aren't eligible for Olympic competition, it says in the small print.

Neither are European or United States professionals, for that matter.

U.S. Deserves Full Marks

Russia and some of the European countries probably don't smell as sweet as the name "amateur" implies, and aren't their clubs the best possible?

They are trained for world and Olympic tournaments. It's their business to play hockey. There may be a difference between that and professionalism. If there isn't we stand to be corrected.

However, in the case of the U.S. squad, we believe full credit is due. This club must rank as close to amateur standards as it's possible to get. The Americans beat the Canadians at their own game; they defeated the best Canadian "amateur" team, and are to be congratulated.

Every time that Canada loses a hockey game its a major issue.

The hue and cry begins: "Why send a third-rate team to do a first-rate job?"

When Toronto Lyndhursts were beaten by Russia two years ago, the ball started rolling. Last year, Penticton V's, who are as much an amateur club as Montreal Canadiens of the NHL, partly avenged that Lyndhurst loss.

This year, we're right back where we started two years ago.

Let's Do It Up Brown, Just Once

Nobody doubts that Canada produces the world's best hockey players; but do the European countries know the difference between first-class players and the type which have been representing the Dominion? They do not.

And they never will until Canada, once and for all, reestablishes its superiority in the game.

There are two roads open.

One is to admit defeat, and get out of world hockey. That's chicken.

The other is to send a truly representative team to Europe for a series of games.

Go all out. Take the pick of the NHL, whop the stuffing out of everyone, put Canada's name back at the top of the heap, where it should be, and then tell other world hockey clubs:

"When you guys grow up, give us a call, and we'll clobber the daylights out of you again."

That, to us, regardless of the final Olympic result, is the only way Canada can gain the full respect it rightfully demands.

But take nothing away from the Americans for their victory Tuesday. Mostly college players, who had never played together before embarking for the Olympics, the U.S. team is a fine example of the last outpost of hockey amateurism.

And all credit is due them. Amateur hockey couldn't have a better champion.

EN GARDE!

Wielding their sticks like unsheathed sabers, members of the Victoria Cougars and Calgary Stampeders stab at the puck during their Western Hockey League game at Memorial Arena Tuesday night. Evincing interest in the little disk are, left to right, goalie Doug Stevenson, Calgary, Victoria coach Eddie Olson, Stampeders' Fred Hucul and Cougars Colin Kilburn and Doug Macauley. Cougars won, 2-1.

Canadian Girl Medal Winner

Lucille Wheeler Takes Third In Olympic Downhill Skiing

CORTINA, Italy (BUP)—Lucille Wheeler, a 21-year-old freckle-faced redhead from St. Jovite, Que., today became the first Canadian, man or woman, to ever win an Olympic medal for skiing when she finished a surprising third in the downhill race.

"I guess I got some more freckles today in the sun," said the laughing daughter of a Laurtentian Mountains resort operator. "The first part of the track was excellent. I would have made better time if I had not lost speed on the flat part which I did not like at all."

Miss Wheeler was clocked in one minute, 45.9 seconds. She was 5.2 seconds behind winner Madeline Berthod and runner-up Frieda Daenzer, both of Switzerland. Miss Wheeler thus won a bronze medal for her performance and four points for Canada in the unofficial team standings.

Miss Wheeler became the first Canadian skier to even score a point last Friday when she finished sixth in the giant slalom to give Canada its lone point in the winter games until she came through with her bronze medal race today.

Carlyn Kruger of Montreal and Anne Heggtveit of Ottawa tied for 22nd place in 1.53.2 and Gigi Seguin of Quebec City placed 33rd in 1.58.2.

After she made disastrous spills in each of her two runs in the women's special slalom on Monday and was eventually disqualified, Miss Wheeler vowed she would go all out to win a medal in the downhill.

"There's only the downhill left now," she said then, "and I'm really going to pull out all stops to try for an Olympic medal on Wednesday."

Russia Still Leads Team Race

Russia, whose team dominated the winter Olympics during the first few days, failed for the second day in a row to win an event. Best showing by Soviet athletes today was second in the women's 15-kilometre relay ski race. Finnish women covered the nine-mile, 564-yard course in one hour, nine minutes and one second to win the event. The Russians were 27 seconds behind, followed by Sweden, 47 seconds off the pace.

The second-place finish gave the Soviet team another five points in the unofficial standings. Russia now has 94 compared with 53½ for Austria, which gained 2½ today. Norway is third with 44, Sweden fourth with 43 and Finland fifth with 38.

Miss Wheeler earned four points for her third-place finish based on 10-5-4-3-2-1 for the top six places and boosted Canada into a tie for 13th place with Japan. Each has five points. Miss Wheeler has scored all of Canada's points.

Frank Didn't Hedge: Cougars Got 'Better'

Victoria 2, Calgary 1

By BILL WALKER

Even coach Frank Currie of the Calgary Stampeders admitted it:

"They got better as the game went along."

Frank was studying the scoresheet after Tuesday night's Western Hockey League game at Memorial Arena, and as he noted the third period when the Cougars outshot the Stamps, 12-6, he said:

"They did that alright, and they outplayed us."

The "better" that Currie spoke of was a tight 2-1 decision for the Cougars over the Stamps in which Cougars spotted the cowboys a goal lead in the first period, got the equalizer in the second and the winner in the third.

Hero of the fray was Cougar right winger Doug Macauley, a standout all evening, who stickhandled right into the goalmouth before knocking the rebound from his first shot past goalie Doug Stevenson at 49 seconds of the third period.

Jim Robertson got the first Cougar goal at 17.07 of the second when he deflected a high shot by Arnott Whitney into the unguarded corner. Skip Teal made the play possible by taking the puck away from a Calgary defender and giving Whitney his opening.

A screened drive by Fred Hucul, who bids fair to set a new goal-scoring record for defencemen this season, was the only shot to beat goalie Marcel Pelletier of the Cougars. Hucul, who now has 17 counters, only two less than the record of 19 established by Victoria's Pete Durham last year, blazed a high shot into the corner at 11.01 of the first. Pelletier never saw the drive.

Cougars got stronger as the game progressed, the turning point coming on Robertson's goal.

Before that time the Stamps seemed ready to add to their margin as they kept the Cougars at bay, and were pressing their advantage. But once back on even terms, the Cougars took over and were full value for their win. As Currie noted.

Macauley's goal was his 24th of the season and his second game winner in succession. On Sunday night at Seattle he notched an overtime counter to beat Americans by a similar 2-1 margin.

Showdown Due Next Week

Now undefeated at home in their last six games, winners of eight of their last 11, and losers of only two games at Memorial Arena since Nov. 29, Cougars still trail Vancouver Canucks by five points

They gained nary an inch on the Canucks Tuesday as the Canucks were having themselves a gay time at the expense of the napless Saskatoon Quakers, winning 11-4.

However, the locals, whose triumph over Calgary was their first in four games with the Stamps this year, won't have long to wait for the chance to cut into the Canucks' margin.

The teams play a home-and-home series Monday at Vancouver, and Tuesday here.

Cougars' next start is against Seattle Americans Friday night at Memorial Arena.

Tuesday's game, which was one of the fastest of the season, was not without its anti-climax.

Bill Shvetz of the Stamps, who earlier had clipped a couple of Cougars was clipped himself as the game ended by Cougar captain Colin Kilburn.

This precipitated a near free-for-all with Kilburn and Shvetz, and Arnott Whitney and Sandy Hucul, paired off in that order, adding the most spice to the altercation.

It was a full five minutes before referee Eddie Powers could convince the players that their proper place was in the dressing room.

"Nobody got hurt," commented Currie, "but us—in the game."

WHL SUMMARIES

WESTERN DIVISION	GP	W	L	T	GF	GA	Pts.
Vancouver	50	29	19	2	186	133	60
VICTORIA	51	26	22	3	149	137	55
N. Westminster	46	20	24	2	132	170	42
Seattle	49	20	27	2	142	171	42
EASTERN DIVISION							
Calgary	50	31	19	0	222	166	62
Winnipeg	50	28	21	1	165	158	57
Edmonton	51	26	23	2	185	188	54
Brandon	49	18	27	4	139	167	40
Saskatoon	48	14	30	4	131	183	32

VICTORIA 2, CALGARY 1

FIRST PERIOD

1. Calgary, S. Hucul (Finney, Couture) 11.01.

Penalties: Shvetz 11.56, Scott 12.11, S. Hucul 17.54.

SECOND PERIOD

2. Victoria, Robertson (Whitney, Teal) 17.07.

Penalties: Dobbyn 4.21, Syverson 7.20, Olson 12.54.

THIRD PERIOD

3. Victoria, Macauley (Kilburn, Anderson) .49.

Penalties: Shvetz (major), Kilburn (major), S. Hucul (misconduct), Whitney (misconduct) 19.59.

VANCOUVER 11, SASKATOON 4

FIRST PERIOD

1. Saskatoon, Raleigh 6.10.

Penalties: Chrystal 5.12, Hudson (penalty shot) 6.10, McCreary 10.22, Marquess 16.22.

SECOND PERIOD

2. Vancouver, Cyr (Currie, Marquess) 2.45.
3. Vancouver, Johnson (Ford, Wylie) 7.39.
4. Vancouver, Maloney (Brown, Hudson) 10.15.
5. Saskatoon, Lynn 12.55.
6. Vancouver, Brown (Cyr, Kaiser) 15.06.
7. Saskatoon, Folk (McLeod, Lynn) 16.38.

Penalties: Chrystal 4.02, Ford 11.52.

THIRD PERIOD

8. Vancouver, Brown (Cyr) 2.32.
9. Vancouver, Cyr (Marquess, Brown) 3.45.
10. Vancouver, McCarthy (Maloney, Currie) 5.23.
11. Vancouver, Johnson (Ford, Wylie) 8.09.
12. Vancouver, Marquess (Brown, Cyr) 10.18.
13. Vancouver, McCarthy (Lilley, Maloney) 12.41.
14. Saskatoon, McLeod (Haley, Kobussen) 14.54.
15. Vancouver, Johnson (Ford, Wylie) 19.37.

Penalties: McLeod 15.12, Egan 16.06.

EDMONTON 2, BRANDON 1

FIRST PERIOD

1. Brandon, Johnson (Chorley) 45.
2. Edmonton, Melnyk (Stankiewicz) 11.29.

Penalties: Kyle 17, 14.02, Stratton 7.50, Melnyk 12.14, Kinasewich 14.02.

SECOND PERIOD

3. Edmonton, Dea (Wright) 13.10.

Penalties: Hay 11.08, Coflin 12.42.

THIRD PERIOD

No scoring.

Penalties: Strate 7.10, Wright 19.23.

Steps:

TOMMY IVAN HERE

Hawk Boss Says Hawks 'Year Away'

Found: A general manager, who says his hockey club isn't ready for the job this year.

Tommy Ivan, general manager of the Chicago Black Hawks, was the distinguished visitor in Memorial Arena press box Tuesday night.

And Tommy, who used to master-mind those great Detroit Red Wings teams of the past, in commenting on his Hawks, said:

"We're still a year away."

Tommy didn't come right out and predict that his Hawks wouldn't finish in the playoffs this year, but he almost did.

For in discussing the Boston Bruins, who presently are in the NHL basement but have won four of their last five games, he said:

"They're a real threat, and I think they'll make it."

Thus it stands to reason that if Boston does that, then Chicago won't, Montreal, Detroit and New York virtually being assured of playoff spots.

On a scouting trip, particularly to study the Stampeders and the six Chicago-owned players with the cowboys, Ivan isn't turning a blind eye to other NHL prospects.

"I'm looking at anybody," he said.

In that regard, he liked what he saw of Vancouver's goalie Ray Mikulan last Saturday night in Calgary, was impressed with Fred Hucul's play for the Stamps in the first period "he saved four possible goals by smothering the puck"—thought Marcel Pelletier was "playing well," and "certainly enjoyed the game."

Comparing the WHL to the AHL, Ivan commented:

"Now, I want to be fair about this thing. I admit I've seen more AHL games, but I think that on the whole the AHL is just a little better."

This could be, he later explained because of the fact the WHL has the rookie rule in effect this season while the AHL does not.

What did Ivan think of the U.S. Olympic hockey win over Canada:

"It is a tremendous boost for the game in the United States, and would be more so if the Americans could win it all.

"Because, after all, we are trying to promote the game, and this would do more than we could ever hope to."

U.S. Coach Cautious But Players Confident

CORTINA, Italy (UP) — Coach Johnny Mariucci cautiously refused to predict an Olympic hockey championship for his U.S. team today but the majority of his players, still flushed by their upset victory over Canada, proclaimed, "You're looking at the next Olympic champs!"

Until last night, the Canadians were considered unbeatable favorites. But a scrappy, underdog U.S. sextet changed all that and blew the Olympic tournament wide open by defeating the formidable Kitchener - Waterloo "Dutchmen," 4-1 with the aid of a three-goal "hat trick" by Johnny Mayasich of Eveleth, Minn.

"There's nothing we can't do now," declared centre Bill Cleary of Cambridge, Mass. "We're home free with Canada licked."

Even team manager Bob Ridder of St. Paul, Minn., admitted the victory over Canada was "the big one."

"That was the real tough one," he said, grinning. "Now that we've got that one under our belts there's nobobdy too rough for us."

Everyone who witnessed the game agreed, however, that the two players who made the difference were the 22-year-old Mayasich, who plans to become a school teacher, and Mayasich's Eveleth neighbor, pint-sized goalie Willard Ikola, who made 47 saves. The only shot he missed was Jack McKenzie's blast from five feet out during the second period.

"Weren't the boys wonderful?" inquired the proud Mariucci of everyone who stopped to congratulate him. "On the way they played last night, the title is a definite possibility but I know better than to make any rash predictions."

Regals Drop Decision To Flyers

BRANDON (CP) — Edmonton Flyers squeezed out a 2-1 decision over Brandon Regals here Tuesday night in a thrilling Western Hockey League contest before a crowd kept to 2,018 by severe road conditions in western Manitoba.

Gerry Melnyk and Billy Dea fired the goals as the Flyers came from behind to gain the victory. Norm Johnson notched the lone Brandon counter.

The game featured sensational net-minding by Giles Boisvert of the Flyers and Regals' Lucien Dechene. Boisvert handled 27 shots while Dechene turned away 37, but in the crucial late stage it was Boisvert who saved the decision for Edmonton.

Toppazzini Hurt

BOSTON (BUP)—Doug Mohn's powerful cannonball shot cracked Bruins' playoff hopes Tuesday when the drive smashed into the hand of right-winger Jerry Toppazzini during practice.

Coach Milt Schmidt said today he is still waiting for results of X-rays to determine how badly Toppazzini was injured. Team physician Dr. Edward Browne said the right winger may have suffered a compound fracture of one finger.

Boyd Lifts Farmers Into City Cage Final

Charlie Boyd went on a one-man raid Tuesday night and piggy-backed his Farmer Construction teammates into the Senior B Basketball League final.

Boyd, Farmers' lofty bucketman, funnelled in 27 points as Farmers shaded Drake Hotel, 65-64, in the rubber game of their semi-final series at Central Junior High School.

Farmers now go into the league final against the league winners, undefeated Dickinson & Dunn team, in a best-of-five series.

DROPPED OPENER

Farmers dropped the first game of the series to Drakes but proved their worth by coming back to take two straight to gain their final berth.

Both clubs opened up from the start to provide a free-scoring game.

Boyd led the scoring parade with his 27 points and teammates Jack Shields had 14 points, 10 in the second half; Gordy Jones sniped 11.

Line-ups follow:

Farmer Construction—Boyd 27, Garner 8, Shields 14, Jones 11, Prior 3, Bond, Strank 2, Worth, Hunter, Kardimus. Total—65.

Drakes—Hendry 5, Sims 8, Turko 15, Davison 2, Briggs 16, Graham, Wilson, Taylor 18, MacKay. Total—64.

First United—Main 2, Black 6, Chapman 1, Campbell, Brice 2, Emery 7, Wyatt 2, Barnes 6, Lorimer 15. Total—41.

St. Louis College—Delparte 2, O'Hare, Farford 9, Scherr, Waters 6, Szpradowski 2, Noonen 7, Scherr, Sheppard, Maloney, Rivers. Total—28.

OLYMPIC SUMMARIES

Unofficial team standings before today's events in the 1956 winter Olympic Games (gold medals in parentheses):

1. Russia	(4)	89
2. Austria	(2)	46
3. Norway	(2)	41
4. Sweden	(1)	39
5. Finland	(1)	28
6. Switzerland	(1)	18½
7. Italy	(1)	18
8. Germany	(1)	10
9. United States		9½
10. Holland		7
11. France		6
12. Japan		5
13. Poland		4
14. Spain		3
15. Canada		1

Standings in the final round of the Olympic ice hockey tournament:

	W	L	T	GF	GA	Pts
Russia	2	0	0	12	1	4
United States	2	0	0	12	3	4
Sweden	1	1	0	6	4	2
Canada	1	1	0	7	7	2
Czechoslovakia	0	2	0	3	11	0
Germany	0	2	0	2	15	0

Tuesday's results:
Sweden 5, Czechoslovakia 0
Russia 8, Germany 0
United States 4, Canada 1

Snyder Gets Job

MORGANTOWN, W. Va. (AP) — Bob Snyder, former coach of Calgary Stampeders in the Western Interprovincial Football Union, has been named as assistant coach of West Virginia University, president Irvin Stewart announced Tuesday.

Canucks Equal Record; Humble Quakers, 11-4

VANCOUVER (CP)—Vancouver Canucks unleashed a blistering seven-goal attack in the third period of a Western Hockey League game here Tuesday night to crush Saskatoon Quakers 11-4 before 3,300 fans.

The seven-goal spree equalled a league record.

Saskatoon played the first period like champions but wilted before relentless Canuck pressure and trailed 4-3 at the end of the second.

Quakers had taken a 1-0 first-period lead when Don Raleigh scored on the first penalty shot awarded at the Forum this season. Raleigh was given the shot when pulled down by defenceman Gordon Hudson as he raced in on Ray Mikulan in the Canuck net early in the first period. Saskatoon was a man short at the time.

Saskatoon marksmen were Raleigh, Vic Lynn, Bill Folk and Jack McLeod.

Earl Johnson picked up three goals to lead Canucks. Ray Cyr, Tom McCarthy and Fred Brown each scored twice while the others went to Phil Maloney and Mark Marquess.

Cyr and Brown also picked up three assists each for a five-point performance.

Vancouver opened its third-period drive at 2.52 and fired home six goals in 10 minutes without a reply.

BUCK WEAVER DIES

CHICAGO (AP)—George "Buck" Weaver, famous third baseman for Chicago White Sox from 1912 through the Black Sox scandal of 1920, died Tuesday, apparently of a heart ailment. He was 64.

OAKLAND, Calif.—Johnny Gonsalves, 138, Oakland, outpointed Henry Davis, 139¼, Honolulu (10).

HOCKEY
AT MEMORIAL ARENA
FRIDAY, FEB. 3
8.30 P.M.
COUGARS
vs.
SEATTLE
Tickets at
817 Fort St., CJVI Bldg.
On Sale Daily—9.30 to 5.15
Arena Box Office Opens
Night of Game at 7.30
Adults: $1, $1.25, $1.50, $2
Children: 50c, 60c, 75c, $1

WRESTLING
VICTORIA BALLROOM
THURSDAY, FEB. 2—8.30 P.M.
MAIN EVENT
THE MIGHTY URSUS vs. LU KIM
SEMI-MAIN EVENT
LEO NUMA vs. LOGGER LARSEN
SPECIAL EVENT
GIL MAINS vs. TIGER JOE TOMASEO
Tickets: Ringside $1.50; Stage $1.25, First Row Balcony $1.25
General Admission $1.00, Children 50c
On Sale at: Wagner's Newsstand, 1320 Douglas Street; Esquimalt Bowladrome, 1228 Esquimalt Road; Jerry's Newsstand, 746 Yates Street

WHAT'S THE SCORE?

BY

Denny Boyd

A whole heap of things have chipped in to give the Vancouver Island Amateur Hockey League a bad season.

There has been the uncertainty of the league schedule from week to week and sometimes from hour to hour; the growing lack of interest on the part of the fans and the continual misbehavior of the players.

And there has been the refereeing.

Take Monday night's game, for instance.

The playoff contest between Drake Hotel and Nanaimo Clippers was a study in everything that can make people stay away from hockey games and be justified in doing so.

It was a mean and dirty game. The wonder was that none of the players suffered serious injuries.

There's nothing wrong with hard and fast hockey. But this thing Monday was a symposium of intimidation of spearing, deliberate tripping, elbows aimed at the face and kneeing.

Both teams were at fault but at the risk of being called a "homer," the Clippers were far more guilty than the Drakes.

The game degenerated into a shinny match because the players were carrying grudges they lost interest in the game because safety seemed more the matter of the moment and, perhaps the key to the entire affair, the refereeing was poor and the players knew it.

Referees Only Indirectly Guilty

Johnny Smith and Toby Brown were in charge of the game and they did not do a good job.

You can blame Smith and Brown for making the wrong calls they did, and for the right calls they missed.

But you cannot blame them for the fact that they are not crackerjack referees or the fact that the quality of officiating has been low this year. That goes back to administration.

The proffered excuse from the league has been that referees are hard to come by; that retiring players are just not interested in refereeing.

This is not in the least surprising.

There is nothing attractive about being handed a whistle, given almost no formal training and being sent in to handle some of the meanest players in hockeydom.

Players have been allowed to intimidate, heckle and ridicule the game officials, armed with the knowledge that any subsequent punishment will be light. This year, it has been almost a conditioned reflex for a player, when penalized, to hound, harangue and rough the referees. Ashbee punched an official this year and got off with a five-game suspension. Under these conditions, would you want to referee?

League Must Take Direct Steps

What is to be done, if amateur hockey is to stay alive?

First, no referee should be sent in to handle a game until he can give both teams and the fans a quality job. Any refereeing candidates should be taught all the elements of officiating at a preseason clinic and be allowed to work his theory in minor league games. Simply handing an ex-player a whistle does not make him a referee.

Secondly, the league should stand solidly behind its officials. The word of the referee, if we are to have civilized hockey, should be strong enough to make the players tremble in their skates.

A passive view will accomplish nothing.

If the league wants the refereeing to improve next year, it must take direct steps to train referees and then must make the players respect, no matter how grudgingly, the officials.

Referees are only human and they can fall into human failings. But all the fans' hoots and all the players' abuse cannot accomplish one-tenth the improvement that a proper approach by the league itself can create.

Interscholastic Hoop Tourney Opens Friday

Four teams will be competing for top honors this weekend in the annual inter-scholastic invitational basketball tournament at Victoria High School gym.

Entered are defending champion Normal School, Victoria High Totems, Victoria College and Royal Roads.

Play opens Friday night at 7.30 with Normal School meeting Victoria College, while at 8.30 Totems clash with Royal Roads. The two losers meet Saturday night at 7.30 for third place, and the two winners meet at 8.30 for the championship.

An all-star team and a most valuable player will be chosen after the final game.

TIME OUT!

By JEFF KEATE

"I hit him, Eddie! I hit him!"

OLYMPIC STYLE

Here's How Goal Average Works Out

By KEN METHERAL
Canadian Press Staff Writer

CORTINA d'AMPEZZO, Italy (CP)—By the time the Olympic hockey tournament finishes next Saturday, it may take a British soccer expert to explain to a lot of Canadians which team won the title—and why.

If two or more teams finish in a first-place tie in points at the end of the five-game round-robin competiton, Olympic rules call for the championship to go to the team with the best goal average.

In Canada, where such matters are customarily settled by playoffs, it takes a soccer expert to explain the significance of a goal average, which can become a life-and-death matter to avid followers of the Old Country leagues.

In case there isn't a soccer expert around, here's how it works:

You can work out a goal average by dividing the number of goals your team scores by the number scored against it by the opposition.

NOT THAT SIMPLE

Today's Olympic hockey standings, for example, have Russia and the United States tied for first place, each with two wins and no losses. The Russians have 12 goals to their credit and one scored against. Their goal average — 12 divided by one—is 12.00.

The American scoring record is 11 for, three against. Eleven divided by three is 3.67. That puts the Russians in first place, the Americans second.

Sweden and Canada are tied for third place on points with a victory and a defeat. Sweden is 6-4 on scoring for an average of 1.50. Kitchener-Waterloo Dutchmen, 7-7 on goals, drop to fourth place with 1.00.

The simplest solution would be for one team to finish with more points than everyone else. But in the Olympics, where they hire accountants to compute the points in Nordic combined skiing and judges take hours to calculate which figure-skater finished ahead of which, things are seldom that simple.

DAVENPORT HONORED

STANFORD, Calif. (UP)—Bob Davenport, UCLA's all-coast fullback, was presented with the Pop Warner award as the outstanding senior football player on the west coast in 1955 last night.

ENTRY REACHES 75 RINKS

Business Only In B.C. 'Spiel

By BILL RAYNER

It will be strictly business at Victoria Curling Club next week during the week-long 61st B.C. Bonspiel.

Curling will start at 8 Monday morning, unless an extra heavy entry forces a draw Sunday between Victoria rinks drawn against each other, and will continue until Saturday.

Only one extra curricular function has been scheduled by the bonspiel committee. That is a bonspiel buffet supper for the curlers Wednesday night.

With over $4,000 in prizes for the six events of the 'spiel, each rink will go about its task in earnest in an effort to reach the jewelry in one of the competitions.

That will go double for the eight rinks in the B.C. Consols, who will be fighting for the right to represent the province in the Macdonald Brier Dominion curling championships in Moncton, New Brunswick, next month.

DOUBLE DRAW

The Consols competition is expected to start Thursday, and will be a double draw knockout event, with each rink entering two draws. The two finalists will then meet in a best-of-three series for the B.C. title.

The entry list is climbing steadily for the 'spiel, reaching a total of 75 early today. It appears certain that it will top the 78 for the VCC bonspiel last year, and should reach the neighborhood of 90 rinks by the time the entries close at 1 p.m. Thursday.

All the Consols finalists except Gordon Russell of zone two, Vancouver, are entered in the bonspiel proper.

Nobody Found For Marciano

NEW YORK (AP) — Jim Norris, president of the International Boxing Club, said Tuesday he had the impression that Rocky Marciano isn't going to defend his heavyweight title until September.

Norris, arriving at his office from Florida to discuss several boxing problems, said he had no scheduled conferences with Al Weill, Marciano's manager, or the champ and did not plan any.

"I guess it's up to us to come up with a suitable opponent," he said.

Net Dates

TORONTO (CP)—The Canadian closed junior tennis championships will become a country-wide event for the first time next summer.

Competitors will be assured from each province for the championships, to be played at Ottawa's Rideau Club Aug. 9-12.

FORD TRUCKS
NATIONAL MOTORS

HAWKS SLIP

Bruins Make Move

MONTREAL (CP) — While Montreal Canadiens remain comfortably at the top of the National Hockey League standing and the merry battle goes on for individual scoring honors, it may be well to keep your eyes on Boston Bruins.

The tail-end Bruins, making a belated bid for a playoff berth, seem to have found themselves in the last two weeks.

A study of the official NHL statistics released today shows that over the two-week stretch the aroused Bruins currently are playing the third best percentage hockey, are third in goal production and third in goals-per-game average.

In the last two weeks Bruins have played .666 hockey, picking up eight of a possible 12 points with four wins and two defeats.

For the same two weeks Canadiens and the second-place Detroit Red Wings have been clicking with percentages of .786 and .750, respectively.

New York Rangers, ousted from second place, have been playing only .417 hockey, Toronto Maple Leafs .286 and Chicago Black Hawks only .083. The Hawks' slump turned into a tail-spin, one tie and five losses in two weeks.

Baker to Meet Hurricane Jackson

NEW YORK (AP) — Bob Baker and Tommy "Hurricane" Jackson, who meet Friday night at Madison Square Garden, are ranked No. 2 and No. 3 in the new February boxing ratings in Ring magazine.

Archie Moore, the light-heavyweight king, is listed as the No. 1 challenger to heavyweight champ Rocky Marciano. The No. 4 contender is Johnny Holman of Chicago. Cuban Nino Valdes is placed fifth.

ROVERS WIN

DONCASTER, England (Reuters)—Doncaster Rovers beat Bristol Rovers 1-0 under floodlights Tuesday night in a replay of their fourth-round Football Association Cup match. Winners are at home to Tottenham Hotspur in the next round.

RACE RESULTS

SANTA ANITA

Retide (Zufelt) $9.20 $5.60 $4.70
Ricky T. (Volzke) 13.40 9.10
Faithful Lad (Hanmatz) 8.80
Time—:33 3-5.
Also ran: Silver Dust, Smooth Wave, Re Armed Jon, Hundred Grand, Lucky Mel, Velvet Sunset, Our Cover Up, Satin Music, Roman Disk, Alcodon.

Second Race—
Moose, Moose (Shoema'r) $5.40 $3.60 $3.10
Champion Rose (Tanig'l) 4.50 3.50
Loch Yynnie (Gilligan) 4.60
Time—1:24 4-5.
Also ran: Flash Finish, Gad, Miss Gaffe, Pizza Pie, Arbis, Deerwood Rose, Blue Chip Bond, Sonoma Falls.

Third Race—
Regulus (Arcaro) $8.80 $4.80 $4.10
Marion Belle (Boland) 8.00 5.70
Wise Jex (York) 4.20
Time—1:25 3-5.
Also ran: Toukahn, Folksy, Toubo Doll, Monteo, Given Time, Hillside Romp, Commodon.

Fourth Race—
Yutta (Arcaro) $4.50 $2.40 $2.30
†Bossy Baby (Gibb) 3.50 4.20
†Tumbling (Longden) 2.50 2.80
Time—1:11 2-5
†Dead-heat for second place.
Also ran: Mama King, Shes Quick, Carmel, Keekita, Candy Dish.

Fifth Race—
Near Dark (Longden) ..$10.20 $5.50 $4.60
Speedy Edie (Neves) 6.90 5.10
Brown Warbler (Harmatz) 22.20
Time—1:11 3-5.
Also ran: Squirrelly, Tushan, Jet Queen, Sweet Susie, Acquisition, Lady Brownie, Gallar Real Hope, Third Down.

Sixth Race—
Mighty King (Moreno) $20.30 $7.70 $7.80
Bright Night (Longden) 4.40 4.50
Fraser Valley (Shoemaker) 4.50
Time—1:24 1-5.
Also ran: Cold Command, Ozbeg, Star of the Forest, Affrighted, Dr. Bunny.

Seventh Race—
Grey Tower (York) $5.50 $3.00 $2.40
Fly Wheel (Boland) 6.30 4.10
Blue Volt (Harmatz) 3.80
Time—1:43 3-5.
Also: Travertine, Old Blarney, Major Speed, Ordained.

Eighth Race—
Free Hand (Moreno) $32.40 $13.00 $8.80
Postillion (Arcaro) 5.50 4.80
Hi Pardner (Trejos) 9.60
Time—1:44.
Also ran: Lover Boy, Michael's Angel, Senor Coati, Counsme Out, Nabesna, Wind Wings.

Derbyshire Retains Post

Dr. K. R. Derbyshire of Victoria was elected president of the Canadian division of the Horsemen's Benevolent and Protective Association for his fourth straight term at the annual meeting in New Orleans last week.

The meeting was held in conjunction with the annual convention of the Horsemen of the U.S. and Canada.

The most important accomplishment of the Canadian association's meeting was the completion of a disaster and fire insurance policy to cover all horses racing in Canada in 1956.

Armstrong Remembers

LETHBRIDGE (CP) — Coach Murray Armstrong of Regina Pats thinks the U.S. Olympic team has only one weakness—clearing the puck out of its own end.

The Regina team, holding down first place in the Western Junior Hockey League, was defeated by the U.S. Olympic team 4-3 Jan. 4 in an exhibition game in Duluth.

HOLYOKE, Mass.—Jimmy Soo, 135, Philadelphia, knocked out Nazzarrano Vitale, 138, New Haven (4).

'There's Still Hope'—Canada

By The Canadian Press

Shock, bewilderment and "there's still hope."

These were the reactions of the folks back home to Canada's 4-1 Olympic hockey licking Tuesday at the hands of the United States.

George Dudley, secretary-manager of the Canadian Amateur Hockey Association, summed it up for a large segment of the country's hockey officialdom.

"I don't know what we can say except we've been beaten," said Dudley. "We've got to accept the fact and just hope we can win the rest of our games and that someone beats the United States."

Not all viewed the setback, which dimmed Canada's hopes of retaining the Olympic crown, as a calamity. President Clarence Campbell of the National Hockey League commented:

"I don't think there's any need to bring out the crying towels. I'm delighted hockey players are developing so well elsewhere. I don't see any injury to our prestige in the process."

Ken Farmer, president of the Canadian Olympic Association, said "there's no use getting out the crying towel" over Canada's loss.

"There's no use kidding ourselves," Farmer added. "The Kitchener Waterloo Dutchmen are the best (amateur) team in Canada and if they can't win, no team can. Let's face it."

Reactions of other Canadian hockey officials included:

Lou Holmes, coach of Edmonton's Olympic hockey champs in 1952: "I figured Russia was the power and certainly didn't think Canada would lose to the U.S. But it wouldn't surprise me to see a Canadian loss happen again against the Russians."

Grant Warwick, coach of the 1955 world champion Penticton Vs:

"I didn't expect the Dutchmen would lose to that club. They must be playing the wrong system, but it's just one of those things. The main thing now is for them to keep going."

James Dunn of Winnipeg, president of the Canadian Amateur Hockey Association, said Dutchmen have "no alibis" for their 4-1 loss.

"The Canadians had more than 60 per cent of the play but they didn't get the puck into the net and that's what counts." Dunn said after watching the Dutchmen suffer Canada's first Olympic defeat in 20 years.

But Dunn added:

"One thing you can tell the people of Canada for me is not to give up. Our boys are out there fighting and this tournament isn't over yet—not by a long shot."

Jim Vipond, sports editor of the Toronto Globe and Mail, said in his sports column: "Our national pride has undoubtedly been disturbed . . . but the Canadian hockey world has not come to an end. After all this is just a game."

Vipond said there has been "extremely unfair" pressure "with political implications placed on Canada's representatives in such world tournaments."

TAMPA, Fla.—Armand Savoie-Johnny Busso bout postponed.

BUY YOUR BOAT, ENGINE OR MARINE EQUIPMENT ON EASY TERMS
Take 2 Years to Pay
ANGUS MARINE
2220 Douglas St.

FREE delivery
bottled BEER
Phone 4-4179
25c PER DOZEN PAID FOR EMPTIES. PLEASE HAVE THEM READY WHEN THE DRIVER CALLS.
This advertisement is not published or displayed by the Liquor Control Board or by the Government of British Columbia.

M&M

At Mc & Mc TV Jamboree!

Demonstrators, floor models --- sharply reduced!

Special from 199.95

Every set fully guaranteed—plus Mc & Mc's satisfaction guarantee — dependable service — expert installation — convenient monthly terms! No extra or hidden chages at Mc & Mc's!

LOOK AT THESE VALUES!

21" CONSOLETTE— Westinghouse quality. 2 only. Special, each 249.95

21" WESTINGHOUSE— De luxe model. Demonstrator. Special 249.95

TV COMBINATION — "Sparton" combination TV, radio and record player. Special 249.95

21" WESTINGHOUSE— Complete with base, fully guaranteed. Only 249.95

TV BARGAIN—Big screen, big value. Westinghouse, Sparton TV. 3 only. Special, each 199.95

• 12 MONTHS WARRANTY on every picture tube!

• FREE TRANSPORTATION — Phone 4-1111 for free transportation to see these TV bargains!

Mc & Mc's 10-DAY SATISFACTION GUARANTEE

With any TV set purchased at Mc & Mc's . . should it not meet with your expectations you may exchange the set for any other model in stock. Full purchase price allowed on a new set if exchanged within 10 days.

FREE TELEVISION SERVICE
Buy with confidence from Mc & Mc's. With every TV set you get free 90-day television service.

★ All greatly reduced to clear!
★ Up to 120 weeks to pay!

Appliances, Main Floor

McLENNAN, McFEELY & PRIOR LTD.

1400 GOVERNMENT ST. PHONE 4-1111

Again in 1955 . . .

LONDON LIFE ATTAINS ALL-TIME RECORD FOR CANADA

$442 millions of life insurance purchased from this Company during year for protection of Canadian families

HIGHLIGHTS OF THE 1955 REPORT

Life Insurance Issued	Purchases of life insurance from the London Life in 1955 totalled $442,506,000*—the greatest amount Canadians ever bought in a year from any company.	INCREASE OVER 1954 $50,701,000
Life Insurance In Force	The total amount of insurance on the lives of London Life policyholders is now $3,355,768,000.* This comprises coverage in Ordinary, Industrial, and Group life insurance policies. **These amounts do not include annuities or business reinsured with other companies.*	INCREASE OVER 1954 $330,628,000
Assets	The invested assets at the end of 1955 were $515,125,000. Well over half of this sum is in mortgage loans, largely for the construction of new housing. Mortgages effected during 1955 alone totalled $87,274,000.	INCREASE OVER 1954 (Invested Assets) $45,378,000
Sickness and Accident Branco	In 1955 the annual premiums on Group Sickness and Accident policies totalled $9,781,000. During the year approximately 155,000 separate payments were made for time lost through illness or injuries, or to compensate for hospital and surgical and related expenses.	INCREASE OVER 1954 (Premium Income) $759,000

Reasons for the Outstanding Growth of the London Life

The Company's life insurance in force is now virtually three times as great as it was only 10 years ago. Today over one and a quarter million people are insured with the London Life. This growth reflects not only the general prosperity of the times but also the fact that Canadian family men are more and more realizing the necessity of adequate life insurance, to guarantee the income that will be necessary in the future.

The fact that the London Life is growing more rapidly than the life insurance industry as a whole in Canada points to the soundness of the Company's policy of placing major emphasis on *low cost to policyholders and the selection and training of representatives for service to the public.* This, we believe, is the principal reason why year by year Canadians buy more life insurance from the London Life than from any other company.

London Life
INSURANCE COMPANY
Head Office • London, Canada

For a more detailed account of the Company's business in 1955, write the London Life head office or call one of our branch offices for a copy of the Annual Report booklet.

Sturdy Suit Lawyer Will Keep Silent

Gregory Takes Case as Right

Victoria Liberal MLA George Gregory told the Legislature Tuesday he had agreed to defend Vancouver lawyer David Sturdy not "because I am a Liberal," but because Sturdy was sued and "had the right to be represented."

Lands and Forests Minister R. E. Sommers is suing the Vancouver lawyer for remarks the lawyer made before the Sloan forestry commission.

"My being in the case has nothing whatsoever to do with its merits, or with politics. I would just as willingly have taken the case of the minister if he had come to me first," he said.

He added: "I may be permitted to express the hope that my conduct of the case will be such that he will wish he had."

UNDER DUTY

A lawyer is entitled to take a case regardless of his own opinion as to the guilt or innocence of his client, and having undertaken the defence, is under a duty to raise every defence that the law of the land permits. If it was otherwise, litigants, said Mr. Gregory, would be deprived of the very thing the system of justice is designed to ensure, a fair trial before an impartial tribunal.

"I would, I believe, prejudice the fair hearing of the civil suit if I were to take any part whatsoever in the discussion of anything even remotely connected with the Sturdy affair, and for that reason I must ask you to understand my making no further reference to the matter in the House."

Mr. Gregory also asked the government to give financial aid to B.C's Victoria Cross holders so they can attend anniversary celebrations in London in June, and urged loans for nurserymen who suffered losses in last fall's cold wave.

Hoffman Visit Arouses Interest

First visit after several years, of the Vancouver Symphony Orchestra, is arousing considerable interest, particularly among those Victoria concert-goers who recall early occasions on which one or two concerts by the Vancouver group were included in each Victoria Symphony Society season.

On Monday, Feb. 13, the Vancouver Symphony will appear in concert at the Royal Theatre with Irwin Hoffman conducting. Last appearance in Victoria was in November, 1950, when Jacques Singer was conductor during Hans Gruber's second season with the Victoria Symphony.

FOURSOME PLANS VICTORIA'S RED CROSS CAMPAIGN

Local campaign officials discuss "ways and means" for the 1956 drive for Canadian Red Cross funds. Victoria and district objective for campaign, starting March 1, is $78,000 of the national objective of $5,810,723. Left to right above are Leonard Phillips, vice-chairman; E. F. Wainwright, campaign chairman; Mrs. Harold Turner, chairman of the residential division, and H. T. Kennedy, chairman of the business division. Red Cross House here is at 1046 Fort.

REHIRED

BALTIMORE (AP)—Art Ehlers, first general manager of Baltimore Orioles in 1954 after their move from St. Louis, has been rehired as their chief scout.

Primo Returning

VANCOUVER (CP) — B.C. Lions of the Western Interprovincial Football League Tuesday announced that last year's backfield ace, Primo Villeneuva, will be with the team in 1956.

IT MAY BE YOUR LIVER

If life's not worth living it may be your liver!

It's a fact! It takes up to two pints of liver bile a day to keep your digestive tract in top shape! If your liver bile is not flowing freely your food may not digest . . . gas bloats up your stomach . . . you feel constipated and all the fun and sparkle go out of life. That's when you need mild gentle Carter's Little Liver Pills. These famous vegetable pills help stimulate the flow of liver bile. Soon your digestion starts functioning properly and you feel that happy days are here again! Don't ever stay sunk. Always keep Carter's Little Liver Pills on hand.

New Facts About Hitler's Private Life

Was the Fuehrer insane? Did he really marry his mistress, Eva Braun, the night before they planned to kill themselves? Was his body burned or is it secretly buried?

In February Reader's Digest Heinz Linge, Hitler's personal valet for 20 years, now reveals intimate facts about the dictator's private life — answers many puzzling questions. Get your February Reader's Digest today: 38 articles of lasting interest, including *the best* from current books, leading magazines, condensed to save you time.

'56 DODGE

new glamour with V-8 GO!

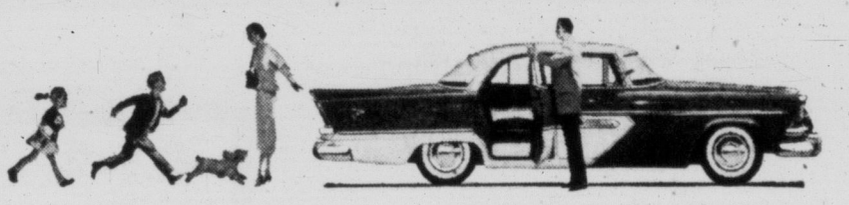

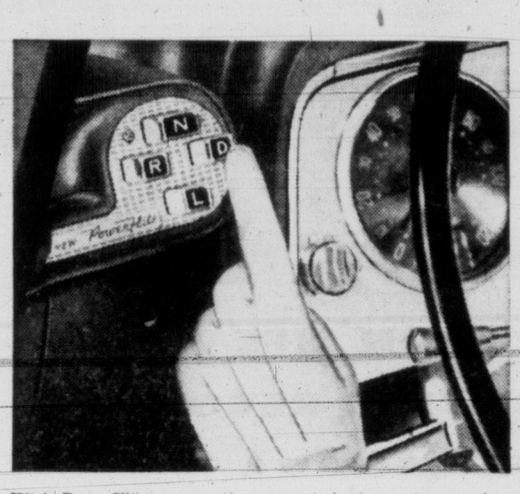

With PowerFlite automatic transmission* you just push a button on this smart selector panel . . . step on the gas . . . and go! The panel is conveniently placed on the driver's left. Of course, it's lighted at night . . . you'll pick the right button at a glance. And there's no sleeve-catching lever!

*Push-button PowerFlite optional at extra cost.

This dazzling new Dodge with the Forward Look brings new Flight-Sweep beauty to the lowest-price field . . . adds new push-button convenience to family motoring!

There's a grand new way to travel. And it's yours to enjoy now, in the '56 Dodge!

In skyward-soaring lines that set the trend for tomorrow's cars—in every beautiful inch of this, the longest car in the lowest-price field—Dodge Flight-Sweep styling provides you and your family with a glamourous setting for motorcar travel.

And everyone will love the roominess of Dodge interiors—the wide, wide seats that let you ride in restful comfort.

Once behind the wheel, a push of a button, a touch of your toe, and you're on your way. New push-button PowerFlite sets in motion the nimble getaway of new Dodge 6 and V-8 engines with up to 200 h.p. You discover new zest in motoring as you thread your way smoothly through crowded city streets, glide safely over the open road.

The whole family will appreciate, too, the wide range of new safety features that bring new poise and confidence to your driving.

Yes, here's glamour and go, '56 Dodge style. Visit your Dodge dealer soon for a demonstration drive. Learn firsthand how easily this great new car can fit into your family budget.

MANUFACTURED IN CANADA BY CHRYSLER CORPORATION OF CANADA, LIMITED

Dodge Mayfair V-8, 4-Door Sedan.

Watch Climax—Shower of Stars weekly on TV. Check your newspaper for date and time.

SEE or PHONE YOUR DODGE-DESOTO DEALER . . . test-drive the new Dodge with the Forward Look

J. M. WOOD MOTORS

1061 YATES ST. — 4-7196

Hear Better

or pay nothing!

$49.50

Complete with standard ear mold and battery

10-DAY MONEY BACK GUARANTEE

to prove that the new Acousticon Hearing Aid at $49.50 brings you better hearing than any other make regardless of price!

With Acousticon's "Invisimold"—No Button Need Show in the Ear

Worn with Acousticon's "Invisimold," this simply-operated, full-powered transistor hearing aid brings you scientific correction at the lowest price anywhere and no button will show in the ear.

Prove it by Actual Trial

Let us test your hearing to determine the correction you need from our wide range of receivers. Use the Acousticon; live with it, hear with it. At the end of ten days, if you are not satisfied, return it. You will not be charged a penny. COME IN TODAY!

ACOUSTICON OF VICTORIA

ACOUSTICON OF VICTORIA
745 Yates St., Victoria, B.C.
Please send me—in plain wrapper, and absolutely without cost or obligation — further information on this amazing offer.

NAME.....
ADDRESS.....
CITY.....

B.C. Grants to Greater Victoria Boosted $164,859

Optimistic Theme Marks Budget

B.C.'s "prosperity" budget brought down in the Legislature today was described by Premier and Finance Minister W. A. C. Bennett as reflecting "restrained optimism."

The premier said "that is being just a bit more optimistic" than the term "cautious optimism" he used last year.

He told the Legislature the ten years ended on December 31 "may well prove to be the decade that precedes the greatest economic forward movement in British Columbia's age of destiny."

Despite his "restrained optimism" the premier made no secret of the fact he firmly believes B.C. can attain the goal set forth in the government's submission to the Gordon royal commission on Canada's economic prospects — development costing upward of two billion dollars in the next twenty years.

The premier asked the House to compare "the immense idle wealth in basic natural resources, and in natural power located in this province, with that of other economic areas throughout the world.

OPEN TO WORLD

"Consider next the potential growth of world consumption in relation to increased standards of living, and ever increasing population. There is but one possible conclusion: the time has come when this province will be called upon to open its vast storehouse of natural riches for the benefit of our nation and the world at large."

In mentioning the Gordon brief, the premier said: "Suffice it to say, that even the minimum estimates (in the brief) portray a development, the fruition of which depends mainly on the vigor, efficacy and wisdom of national and provincial policies, as well as the wholehearted co-operation from capital and labor."

Commenting on the past year in B.C., the premier said the rapid expansion of secondary industries, and the development of hinterland areas "was particularly noteworthy."

"Nothing could be more gratifying than the rapidity with which our basic primary and extraction economy is being converted into on where secondary industry is appropriately integrated with primary production," he said.

CITIZENS HELP

"Keeping pace with the actual, and promoting the potential growth of this province requires imagination, energy, planning and courage from all citizens," the premier told the House.

"A full measure of success, however, depends on the manner in which these qualities are exercised by the people's representatives both here and in the nation's capital.

"This government has given ample evidence of its constant concern over our people's welfare. Let me assure this House that no effort will be spared—no matter how difficult the task—to contribute abundantly to their attaining the highest economic and social standards."

TAX CUT AIDS ORE HUNTERS

Easing of sales tax on materials used in exploration mining ventures was promised today in the budget speech.

Premier Bennett noted that a recent order-in-council had provided for rebates of one-half the sales tax collected on materials and equipment used in exploration oil well drilling.

"Similar abatements will be provided in connection with basic exploratory work on mines," he told the legislature today.

Open Market Financing Authorized

Improvement districts will be authorized to borrow funds on the open market under amendments to the Improvement Districts Loan Assistance Act.

Premier Bennett, in his budget speech in the Legislature today, said the districts will be able to issue and sell securities on the open market, with a full provincial guarantee on principal and interest.

At present, most local improvement areas borrow from the government itself.

"This should crystallize local autonomy, and, on the average, should enable substantial savings in interest charges related to borrowings," the premier said.

He said such independent borrowings would be "additional" to the present method of borrowing direct from the government. Government loans are secured by 20-year serial debentures.

PGE Makes Profit on Operations

Bennett Reports Net of $769,358

B.C.'s government-owned Pacific Great Eastern Railway weathered $300,000 in flood damage to chalk up a record-shattering operating profit of $769,358 during 1955.

This was revealed today in Premier Bennett's budget speech, read before the Legislature by the premier, who also doubles as B.C.'s minister of finance.

The PGE's operating profit for 1954 was $265,000.

Premier Bennett said traffic on the PGE during the first 10 months of 1955 was "32 per cent greater than that for 1954, and 74 per cent greater than for 1953."

He said the operating profit, which would have topped $1,000,000 without the added cost of rebuilding flooded-out line, is "clear evidence that the railway is now not only self-supporting, but that it will become self-liquidating with respect to securities guaranteed by the province."

He said the line will also "enhance greatly the value of the company's shares held by the government."

The premier, president of the PGE, said all contracts on the southern extension have been let, at a cost of $7,469,566, and that the company "fully expects that this 40-mile extension into Vancouver will be completed by June, 1956, and its cost will remain within the original estimate of $10,500,000."

Contracts totalling $9,795,964 have been let on the northern extension. They will take the line to Mile 145 north of Prince George.

Premier Bennett's belief is that when the total capital costs of new construction on the PGE are put on operating account at the completion of northern and southern extensions, the line will turn out sufficient profit to pay all debt charges.

BUDGET IN SUMMARY

A summary of Premier and Finance Minister W. A. C. Bennett's 1956-57 budget:

Revenue surplus, March 31, 1955		$ 35,478,450
Revenue surplus, anticipated, 1955-56		2,935,319
Estimate of revenue accruals for 1956-57		224,537,019
Less:		
Current departmental expenditures	$167,646,179	
Hospital Insurance Service	30,433,952	$198,080,131
Estimated revenue surplus on current account for 1956-57		$26,456,888
Aggregate of revenue surpluses available for appropriation		64,870,657
Estimate of capital expenditures for 1956-57, chargeable to income (net)		60,346,893
Balance of revenue surplus available March 31, 1957		$ 4,523,764

B.C. Toll Authority $41 Million Concern

Premier Outlines Bridge Construction; Contracts Worth $16 Million Awarded

B.C. Toll Highways and Bridges Authority is a $41,256,000 business, according to figures supplied in the Legislature today by Premier Bennett.

The total represents commitments of the toll authority in building bridges. Contracts have been let amounting to $16,311,110 of the total.

Premier Bennett, in his budget speech, gave the following information on the authority's various projects:

Agassiz - Rosedale bridge, across the Fraser River near Chilliwack: estimated cost is $4,006,000. Contracts totalling $3,332,787 have been let, and expenditure of an additional $673,213 is planned.

The bridge is expected to be in operation by the end of 1956.

Nelson bridge: Expected to be completed during mid-1957. Cost estimated at $4,000,000, and contracts amounting to $3,397,513 have been let.

TWO ABUILDING

Fraser-Delta system: Two bridges under construction—the Oak Street and Middle Arm—with combined estimated cost of $9,000,000, including $740,000 for right-of-way. Contracts totalling $4,906,260 have been let, and completion scheduled for 1958.

Burrard Inlet system: A new bridge is being constructed across the Second Narrows, at estimated cost of $16,250,000. Contract covering substructure, main piers, and north approach grading let for $4,314,370.

The Burrard system includes the First Narrows, or Lions Gate bridge, which the toll authority purchased. It showed an operating profit of $932,336 for the first nine months in 1955.

Kelowna bridge: Crossing Okanagan Lake at Kelowna, to replace Kelowna-Westbank ferry system. Estimated cost $8,000,000, and one contract for approach roads and causeways has been let for $360,180.

All Municipalities To Share in Increase

Greater Victoria municipalities will receive increased per capita grants totalling $164,859 during 1956, with Victoria city taking the lion's share.

Premier Bennett announced the grant increases in his budget speech in the legislature today.

Under the new scale, Victoria will receive $107,495 extra this year. Oak Bay will gain $28,420, Esquimalt $24,806, Central Saanich $4,138, and Saanich $61,462.

NOT EARMARKED

Per capita grants, a feature of the new education finance formula introduced in 1955, are not allocated for any specific purpose, and are called grants-in-aid of local government.

The increases are as follows:

From $14 to $16 per capita to a municipality with a population up to and including 3,500 persons.

From $9 to $12 per capita for the number of persons in excess of 3,500, up to 8,000, inclusive.

From $5 to $8 per capita for the number of persons in excess of 8,000 but not over 50,000.

From $4.25 to $6.50 per capita for the number of persons in excess of 50,000.

Premier Bennett said the government's opinion is that autonomy "or self-government in the municipal sense should be fostered and the financial welfare of the municipalities carefully protected."

COSTS INCREASED

He said the total per capita grants distributed in 1955 among city, district and village municipalities totalled $7,250,000, and "notwithstanding the scope and generosity of these grants, the constantly increasing cost burden of services upon the municipal taxpayer has prompted this government to recommend an increase . . ."

The premier said the 1956 increases will require $2,137,931 more of provincial funds this year over 1955.

Total amount of the grants in 1956 will be about $9,400,000. Of this amount, $5,244,000 will be paid to cities, $3,336,520 to district municipalities, and $819,380 to village municipalities.

New payments to Greater Victoria municipalities, with 1955 payments in brackets: Victoria city, $454,652 ($347,157); Oak Bay, $141,680 ($113,260); Esquimalt, $127,224 ($102,418); Central Saanich, $33,104 ($28,966); Saanich, $273,848 ($212,386).

Grants are based on the 1951 federal census, and will be amended next year if a census is conducted this year, as has been indicated.

Massey to Address Canadian Newsmen

OTTAWA (CP) — Governor-General Massey will address the annual dinner of The Canadian Press in Toronto April 18.

The speech will follow closely his return from a flight over the North Pole and an extended tour of northwestern Canada.

The dinner, attended by publishers and editors of Canadian daily newspapers from coast to coast, their wives and guests, has been part of the CP annual meeting program since 1953.

FAMOUS GAP

First survey for a canal between Atlantic and Pacific at Panama was ordered in 1534 by Charles V of Spain.

ON RENTAL AGREEMENT

Tax Return Ceiling Basic Objection—A-G

Basis of present disagreement on federal-provincial tax return policies is that the proposed situation "puts a ceiling" on what B.C. can receive from the federal government, "six or seven million less than we were otherwise entitled to receive," said Attorney-General Bonner Tuesday in the Legislature.

He said the provincial government had no desire to "Balkanize" the province, but with its rapidly-expanding economy B.C. would lose out compared with other provinces on tax rental returns arrived at by Ottawa last October.

He termed returns "the most important subject that can come before the House at this session."

Regardless of the government in power over the years, there was always the problem of fiscal relations and "I am sure it will recurr again."

He termed the proposed federal arrangement "worse than the wartime agreements," calling for support from both sides of the House on future tax rental deals.

Per capita costs here, he said by way of illustration, were immeasurably higher, listing grading per mile on the Trans-Canada Highway in B.C., which costs $162,000 average, compared with Newfoundland's $61,000.

"It is one of the inescapable facts of life as far as this province is concerned."

Within 20 years B.C. could expect a population of 3,000,000 or more, and the expected boom here could easily parallel that of California in the 20s.

And with "better relations in the Far East, we stand on the threshold of dealing with all of Asia," he said.

Freedomite Sect Behaving Better

Behavior of the Doukhobor Freedomite sect has "much improved' over the past 3½ years, Attorney-General Robert Bonner told the Legislature Tuesday.

Of the 11,000 Doukhobors, from 2,000 to 2,500 are Freedomite adherents.

Anti-social acts by the sect had dwindied, he said, from 500 in 1923, to 59 in 1953, to five in 1955, though he added "this reduction is no guarantee against an outbreak in the future."

Measures instituted by the government, such as recognition of Freedomite marriages, was gaining "considerable" support.

In 1953 cost of guarding sect children made to attend schools was $138,000. In 1955 this amount was cut in half.

Three years ago no sect children were attending school; now there are 84 at school in New Denver. About 50 additional children are expected to attend in the fall, while he said 37 children were "in hiding" or "elsewhere."

La Prensa Out

BUENOS AIRES (AP)—Dr. Alberto Gainza Paz said Monday night his newspaper La Prensa will begin publishing again Friday morning. This will be five years and eight days from the time the daily was silenced by the regime of former Argentine president Juan D. Peron.

du MAURIER
EXCLUSIVE
"Millecel"
FILTER TIP
brings you
Extra Mildness...
Richer Flavour...
today's finest
smoking pleasure

du MAURIER
A Really Milder High Grade Virginia Cigarette
VB-43

Amending Legislation Will Clarify Landlord-Tenant Taxation Issue

Premier W. A. C. Bennett said today the Assessment Equalization Act will be amended during the current legislative session to clarify the question of landlord-tenant taxation.

But he gave no hint of the action the government intends taking, other than to say:

"Amendments to the Assessment Equalization Act will be introduced to clarify the assessment and taxation for school purposes of tenant's fixtures in landlord premises."

The issue has remained in doubt since mid-1955, when the courts ruled the government did not have power to authorize municipalities to collect school taxes from landlords on tenant's fixtures.

Premier Bennett at that time asked those affected to pay the tax. The court's ruling contained a statement that it saw no reason why the tax would not be valid if the wording of the act was changed.

POWER COMMISSION WILL BORROW MORE

Premier Bennett's budget speech today confirmed reports borrowing limits of the B.C. Power Commission will be increased.

The premier said the power commission's borrowings in the 12 months ending Dec. 31, 1955, represented a net increase of $10,000,000.

"There will be presented to the House an amendment to the Electric Power Act providing for an increase in the borrowing powers of the commission sufficient to cover immediate needs or short-term commitments," he said. No specific amount was mentioned.

PROCEEDS TO HOSPITALS

B.C. Amusement Tax Slashed 5 Per Cent

B.C.'s amusement tax will be slashed from 15 to 10 per cent and proceeds devoted entirely to hospital construction.

Premier Bennett announced the tax cut in his budget speech in the legislature today.

He said the main purpose of amendments to the Amusement Tax Act is to "reduce the basic tax rate by one-third, and to apply to net proceeds of the tax exclusively towards the construction costs of new hospitals throughout the province."

The premier said a reduction in the tax yield of $40,000 will result, but that the yield for hospital construction will be maintained.

"It is hoped that this reduction in the tax levy will be one of material assistance to individuals and organizations," he told the House.

Estimated revenue from the tax, which will be renamed Hospital Construction Aid tax, for the 1956-57 fiscal year, is $2,470,000, he said.

In the current fiscal year ending March 31, the government estimated amusement tax returns at 15 per cent as $2,300,000.

The budget speech offered no explanation of the apparent disparity—a one-third cut in the tax, and an increase in returns.

United Church Plans Building in Sidney

SIDNEY—Plans for construction of a new church building were laid at the annual meeting of St. Paul's United Church here, when a special committee was struck to undertake the project.

Elders elected were J. H. Crossley, Mrs. C. S. Davies, E. R. Hall, H. J. Readings, F. Reid, J. W. Spurr and Mrs. J. Wallace. Stewards are W. I. Anderson, Mrs. Davies, J. C. Ganderton, D. McLellan and A. E. Van Engelen.

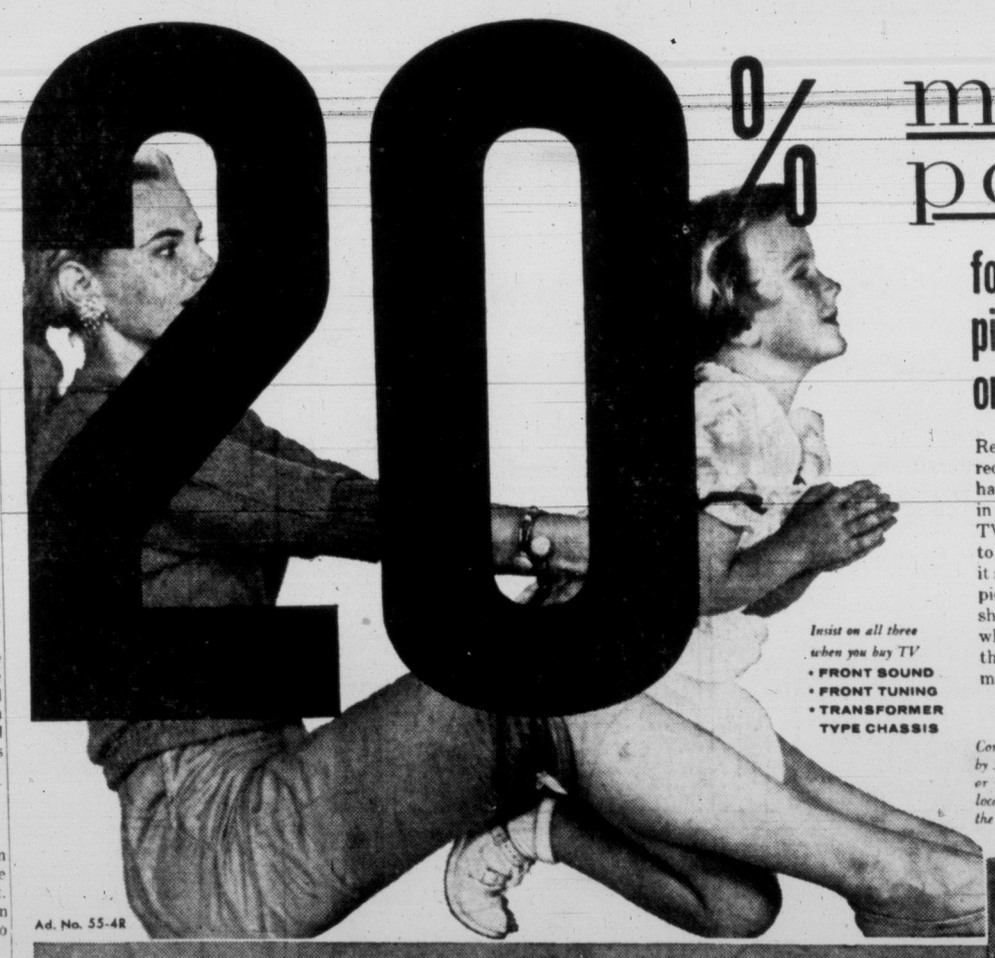

more power
for sharp picture detail on all channels

Reserve power is the key to good reception. That's why Sparton has increased the power 20% — a new high in the TV industry. When you buy a TV set it should be *strong* enough to bring in hard-to-get channels, it should deliver enough watts to the picture tube to magnify picture detail, it should hold your picture steady even when station strength varies. Sparton has the power to do all this and more, much more.

The "MacGREGOR"

Consolette—complete with legs. 27½" wide by 20⅛" deep by 33¼" high. Model No. 21E4M. Available in walnut or blonde oak. Front top tuning; front speaker (4"—located under controls). The only model of this type on the market with both top tuning and front sound.

Insist on all three when you buy TV
• FRONT SOUND
• FRONT TUNING
• TRANSFORMER TYPE CHASSIS

Ad. No. 55-4R

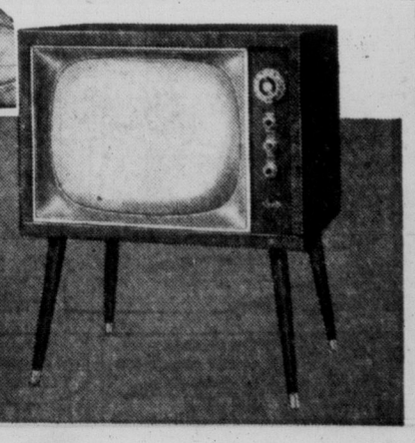

hear...see...
Sparton TV
SPARTON OF CANADA LIMITED

STYROTILE
MEETS ALL NEEDS!

For rich looks, quick effects, lifetime wear AND cost-savings, learn the facts about "Modern" plastic Wall Tile. Brings any bathroom handsomely up-to-date in almost no time! Quickly, inexpensively installed . . . Choice of colors, combinations. Get our estimate!

FREE ESTIMATES — TERMS
Victoria Roofing & Insulation Co.
848 FORT ST. Phones: 4-4818, 2-2331

McLennan, McFeely & Prior Ltd.
1400 Government St. 4-1111

Glen-Valley Hardware
Sooke Rd., Luxton 8-3541

IT PAYS TO BUY NATIONALLY ADVERTISED PRODUCTS

DICK TRACY

NANCY

BUZ SAWYER

DOTTY

MARK TRAIL

BUGS BUNNY

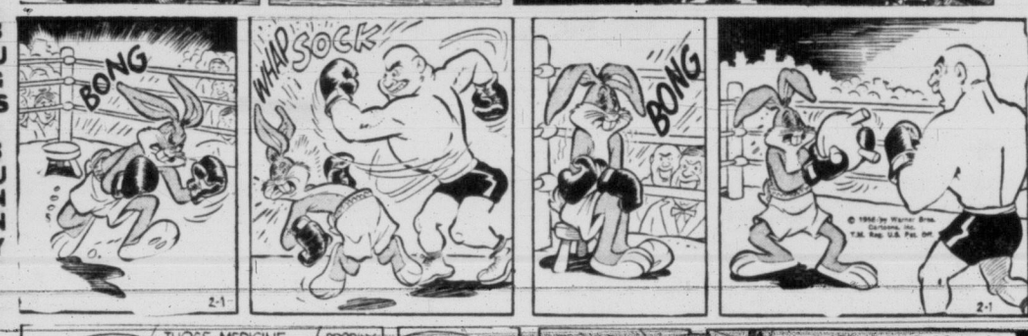

ALLEY OOP

ORPHAN ANNIE

AROUND HOME

LONG SAM

ACROSS

1 ___ Vegas, Nevada
4 South American country
8 Musical passage
12 Exist
13 Give forth
14 German river
15 Moral offence
16 Facial feature
18 Rags
20 Birds' homes
21 Anger
22 Finishes
24 Citrus fruit
26 Woody plant
27 Pronoun
30 Fancy
32 Changes
34 Of the teeth
35 Joins
36 Posed
37 Falsifies
39 Stubborn beast
40 Denomination
41 Meadow
42 Number
45 Lifted
49 Publications
51 Anger
52 Selves
53 Earth
54 Individual
55 Meager allotment
56 High cards
57 Boy's nickname

DOWN

1 Endure
2 Operatic solo
3 Emotional thought
4 Volcanic mountain
5 Persian prince
6 Light washer
7 Indian
8 Arrives
9 Poems
10 Nick
11 Wiles
17 Of South American mountains
19 Entertain
23 Birthmark
24 Covers
25 Notion
26 Purposeful
27 Location
28 Foot part
29 Essential being
31 Ability
33 Hoarfrosts
38 Of racial groups
40 Intelligence
41 Rosters
42 Hastened
43 Therefore
44 Musical instrument
46 Monster
47 Sea eagle
48 Act
50 Mountain in Asia Minor

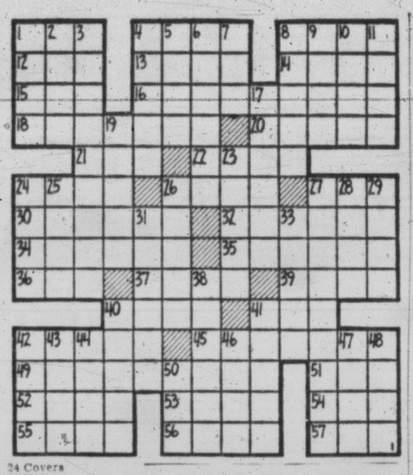

Answer to Today's Puzzle

HE GIVES AWAY GRAND PRIZES

Is there something you want to know? Do you want to win a set of valuable books? Then ask Andy?

Andy, who is a pixie, not a person, will answer two questions daily submitted by child readers of Canada and the U.S. Children who submit the questions he selects to answer will receive as prizes for the main question, either a 16-volume set of 'The Children's Hour' or a 20-volume set of 'The American People's Encyclopedia.' Prizes for the secondary question will be an "American People's Encyclopedia Year Book" or a year's subscription to "Treasure Trails" plus "Andy's Everyday Encyclopedia."

Address your questions to "Ask Andy" Victoria Daily Times, Victoria.

Andy sends a complete 16-volume set of **The Children's Hour** to Ruth Anne Clark, aged nine, of Decatur, Ga., for her question:

How Does a Fish Swim?

A fish is at home in the water from the moment he hatches from an egg. No one has to teach him to swim. There are some 20,000 different kinds of fishes. Some are better swimmers than others. The flounder wallows in the muddy floor of his watery home. The mackerel would suffocate if he stopped swimming for a minute.

Let's see how the handsome, delicious striped bass swims. He is a fishy looking fish, just built for graceful swimming. His slender body slips through the water like a boat. It is tapered at each end. He has no arms and legs to do a fancy crawl stroke. But he has eight fins. Does he use those fins to knife through the water? No, for as he swims along his fins hardly move at all.

What does move is his tail. The tapering hind part of his body is made of powerful muscles. He swings the hind part of his body from side to side as he glides along. This movement and the wide tail fin help to move the water this way and that.

The swishing movement sets up little currents in the water. This is what pushes the graceful body along. The fish swims forward by swishing his tail from side to side. Coasting along, he swishes only slightly. But to put on a spurt, he swishes in great curves from side to side.

Mr. Bass has two sharp fins along his back and another underneath in front of his tail. These fins act like keels. They keep his body balanced and upright as he glides along.

The other fins are used for turning, slowing up and putting on the brakes. There are two pairs of these fins. One pair is set close together on the underpart of his stomach. These are the pelvic fins. The other pair is placed one on either side of his body behind the gills. These are pectoral fins. The pelvic and pectoral fins are his brakes and steering wheel.

How does the fish stay just so deep in the water? Why doesn't he sink to the bottom or float to the top? He has a way to control that too. He can decide whether he wants to swim high or low in the water. Inside the body of the bass is a long shaped pocket of gas. He can make himself lighter by taking in more gas. He can make himself heavier by getting rid of some of the gas in the swim bladder.

So Mr. Bass can swim forward, he can brake and turn and he can rise up or down in the water as he chooses. However, he wouldn't swim backwards even if he could. For, in order to breath he must keep a stream of water flowing in through his mouth and out through his gills. He suffocates for want of oxygen when he is forced to go backwards through the water.

★ ★ ★

Andy sends a year's subcription to **Treasure Trails** to Jeanne Raymond, aged, 11, of Portland, Maine for her question:

Why can't a cat see his reflection in a mirror?

Andy thinks that a cat can see his reflection in a mirror. At least, his own, cat Pooka, can. Pooka is a white fellow with one green eye and one blue eye and he often studies himself in a looking glass. Sometimes he tries to pat his reflection. Once, when he was a kitten he thought his reflection was another cat and tried to get into a fight.

Maybe your cat is older and wiser than Pooka. He knows his reflection is not a real cat. Since the reflection is no use to him, he just isn't interested. Chances are, he learned this by experience when he was younger. Like Pooka, he may have taken a slap or two at the glass.

BOY SCOUT ACTIVITIES

By FREEMAN KING

DISTRICT NOTES: The regular monthly meeting of the Akela Club will be held on Thursday at 8 p.m. at headquarters.

This is a special Baden-Powell session. Leaders are asked to bring a blanket or car rug for the campfire stunt.

★ ★ ★

THIRD VICTORIA PACK held a star test games evening. Walking the plank, somersaults and leapfrog games were well done by the boys. This pack is closed to recruits for a time.

★ ★ ★

CADBORO BAY GROUP: The combined pack and troop met to hear G. J. Thomas of the federal forest service. He showed films to help the boys on their conservation scheme. Ron Mayse received his second star at the meeting.

★ ★ ★

QUALICUM BEACH: Monthly meeting of the Akelas of the district have proved very useful, it was reported by Rev. Father W. H. Bullock. The group is going to put on a one-night "blitz" for funds on Feb. 10. This is the annual canvass for funds in the district.

★ ★ ★

THIRD ARROWSMITH TROOP received its new charter from Dr. N. H. Jones, district commissioner at a ceremony at All Saints' Anglican Church hall, Port Alberni, last Friday.

Word has come from Canadian headquarters that a Rover Scout flag was agreed on during the session held in Vancouver. It will have the Rover Scout badge centered on a St. George's Cross with individual Rover crews' names superimposed in black.

★ ★ ★

WINDSOR PARK "B" pack held a "jungle night" on Tuesday evening.

★ ★ ★

CHINESE PACK held a "mixed-up" meeting. Games, signalling and bandaging were on the program. Dicky Lowe joined as a new chum.

OUT OUR WAY

BOARDING HOUSE

STEVE ROPER

MARTHA WAYNE

PENNY

Weather Hampers Cowichan Logging

DUNCAN—Adverse weather conditions continue to hinder resumption of logging operations in the Cowichan district, R. S. Robinson, manager of the National Employment Service office, Duncan, stated in his January report.

Snow and ice on the higher levels have prevented all but a few partial operations from working. More snow at the month end threatened to close even these.

Shortage of logs has closed one sawmill employing 35 to 40 men. One of the largest sawmills will be laying off about 50 men at the end of this month for a similar reason. The labor turnover in sawmills has dropped to an almost irreducible level, Mr. Robinson said.

Construction is at its seasonal low, although the transfer of a considerable number of carpenters to adjoining areas has eased the local situation. There is hope of an early start on construction of the pulp mill at Crofton.

MANY APPLICANTS

The total of unplaced applicants is nearly 50 per cent higher than at this time last year.

The chartered banks are providing almost all the construction work here at the present time, as the Royal Bank building is nearing completion and the Canadian Bank of Commerce has started construction at Chemainus.

The Commerce and Montreal branches in Duncan are constructing after hours deposit vaults.

Tenders for an $80,000 waterworks extension program to bring the storage capacity of Duncan's reservoir up to 1,000,000 gallons a day have been called.

The outlook for the spring months is bright and a serious labor shortage is expected at that time.

COSTLY BONE TO PICK

NANAIMO — Skeletons in the closet? Don't admit it, first aiders here advise, or taxes may have to be paid on them.

St. John Ambulance Association, Nanaimo branch, bought a skeleton last year for $294. This year the federal and provincial governments have asked that a total of $30 in taxes be paid on the skeleton.

Members of the association are wondering what the tax is for and how to define such a tax—amusement tax, luxury, or social service tax?

Provincial secretary of the association is fighting the case for the local members. The $30 tax brings the cost of the skeleton to $324.

Institute Elects Officers for '56

Officers of Metchosin Farmers Institute are as follows: A. McIntyre, president D. Richards, vice-president; F. Staverman, second vice-president; Mrs. H. E. Johnston, secretary-treasurer.

Directors are Mr. and Mrs. W. Christie, H. Johnston, F. Chidlow, R. Campbell and J. Middleton.

Named to a special fair committee were Mr. Campbell, Mrs. Christie, Mrs. Johnston, V. Japp, Mr. Staverman, Mr. Richards, W. Christie, Mr. Johnson, H. Hobbis and H. Drummond.

Elect Nanaimo Man

NANAIMO—Charles Rudd, of radio station CHUB here, was elected Tuesday night in Vancouver as vice-president of the B.C. Association of Radio and Television Broadcasters.

Dance Will Assist Burned-Out Family

SOOKE—A benefit dance in the aid of the Fred Oaks family, whose home was recently destroyed by fire, will be held at the Community Hall Friday.

Barge Sinks Seiners Save Two Crewmen

CAMPBELL RIVER—Henry Carney, part-owner of a landing barge, and Roderick Gray, his companion, were rescued Sunday night 10 minutes after the barge was sunk by a log boom.

The men were thrown into the water near Deepwater bay, Quadra island. Herring seiners in the vicinity turned their lights on the men to enable the fishpacker Parmysel to reach them.

Drivers Split Strike Vote

DUNCAN (BUP)—A strike vote taken by eight employees of Duncan trucking firm Monday ended in a 4-4 tie.

International Woodworkers of America officials said the employees of L. Hearsey and Sons voted after being awarded a 45-cent an hour wage increase by a conciliation board. They had orginally asked their present scale of $1.50 an hour be boosted to $2.00 an hour.

Brentwood Institute Plans Costume Party

BRENTWOOD — Brentwood Women's Institute will hold its annual costume party in aid of Queen Alexandra Solarium Feb. 10 at 7.15 p.m. in the institute hall.

Prizes will be awarded for the best valentine, comic and original costumes. An amateur hour will be an additional feature for which entries will be received by Mrs. E. G. Woodward, Grilse lane, up to Feb. 7. Individuals or groups, as well as children, are invited to enter.

Refreshments will be served during the evening.

DEEP-SEA SHIPS IN PORT

(MORNING POSITIONS)

Victoria (Ogden Point) — Dalerdyk, Stromboli.
James Island — Pan.
Nanaimo — Armar.
Cowichan Bay—Welsh Prince.
Chemainus—Waitemate.
Tahsis—Walvis Bay, Eiryaku Maru.
Alberni—Panaghia K.

OCEAN MAILS

(Closing Dates at Vancouver)

Feb. 7—Waitemata, New Zealand.

Feb. 11 — Java Mail, Japan, Hong Kong, Philippines.

Farm Group Scores Laxity on Flooding

DUNCAN—Strong comments were voiced at the annual meeting of the Cowichan Agricultural Society here in respect to the B.C. government's apparent unwillingness to assign any department the task of co-ordinating the efforts of all the parties concerned with soil erosion and flooding.

A letter was read from the B.C. minister of agriculture which said, in part: "I have on a number of occasions raised this problem with the federal authorities. We are of the opinion that as all levels of governments benefit from the conservation and use of the soil, all levels of government should participate on a policy of preservation. Up to this time we have not been too successful in convincing the federal government that such joint policy is essential to the present and future generations of Canada."

Several CAS members vigorously protested the "uselessness of such an attitude" of the minister.

ASK SUB-DEPARTMENT

Derek Arnold, who had received the letter from the agriculture minister, said: "This terrific government, which does such wonderful things in this fast-growing, wealthy province, is only being asked to appoint a sub-department to handle this problem—to correlate the departments involved. Surely this can be done."

The CAS meeting also supported a resolution calling for legislation which would enforce uniform humane methods in the slaughter of food animals in packing plants.

A third resolution emphasized the need for enforcing of the Criminal Code regarding damage to property, trespassing, etc., on Halloween as on any other night of the year. Copies of the resolution will go to the attorney-general; R. M. Strachan, MLA for Cowichan-Newcastle; the city of Duncan, and the municipality of North Cowichan.

WANT SPECIAL POLICE

It was suggested that the only way was to hire as many special police as possible, to make no allowances for the night, and to make a thorough example of those who were apprehended doing damage.

The meeting elected five directors for three-year terms: T. D. Groves, J. A. Shaneman and A. W. Evans (re-elected) and E. Hodgson and W. Van Eewen, new directors.

The annual report was read by Mr. Groves in the absence of J. T. Sharp, CAS president.

J. A. F. Mutter presented the financial statement, which showed a gross surplus of $2,277 for the two organizations under the direction of the same board.

PCs Congratulate National Leader

BRENTWOOD—Saanich Progressive Conservative Association held its monthly meeting in the Women's Institute Hall, when members discussed possible forms of taxation with a view to the abolition of "hidden taxes."

A congratulatory message was ordered sent to Leon Balcer, MP, recently elected national president, and a letter will be forwarded to Miss Hilda Hesson of Winnipeg, expressing regret on her withdrawal from her position as national director of the women's association within the party. At the next meeting the question of Sunday sports will be discussed.

Parks Board Head Attacks Nanaimo Recreation Group

NANAIMO (BUP)—The Nanaimo Recreation Commission came under attack at a meeting Monday for a duplicate spending of public monies.

Park commissioner Earl Bamford charged: "This is how they used up their extra $4,000 when they went wild toward the end of 1955."

Mr. Bamford explained that the recreation commission bought first aid equipment when the parks board already had such equipment.

ONLY AT . . .
OLSON'S
1-YEAR GUARANTEED
USED CARS

AROUND AND ABOUT

With Jo Healy

CAYCUSE—Recently I spent an interesting evening attending the wood-working class conducted by the Lake Cowichan High School. Not as a **student**—nobody could teach me to drive a nail straight—but as a spectator.

A gang, including the breadwinner, goes to class one night a week. Hearing their enthusiasm about the instructor, the shop, and the satisfaction of the whole course, I became curious to see what it was that caused them to drive off in any storm, rather than miss those precious two hours.

The instructor, a veteran woodworker, is Charlie Reid, whose fully-equipped shop is, he admits, "his baby." He has instructed industrial arts in other British Columbia schools and designed other workrooms. But now, with the completion of this adequate shop, for which he designed and supervised the building and stocking three years ago, Mr. Reid says he's finished pioneering. He's here to stay, to instruct the 200 boys from Grades 7 to 12 who comprise his class. Charlie Reid knows each boy not only by face and name, but the personality and capabilities of each one. And he remembers his old boys, away back from '49, when he first started to teach at the high school.

* * *

The main room of the shop, that houses the power-driven machines, is high ceilinged, well-lighted, and about 45 by 75 feet in dimensions. Here is a dream come true for the ardent "do-it-yourself" addict. Every conceivable hand-tool lies handily in its own container; large work-tables, 12 in all, laid with the necessary equipment, line two sides of the room. Down the centre, intricate and dangerous to the novice, are the great electric tools. There are the saws—table, band and jigsaw; planer, edger, sander; wood lathes and power drill.

Above is a large drying loft and at the end of the main room smaller rooms are ready to store the unfinished pieces. Here is every variety of small furniture in various stages of completion; some already finished and polished to bring out the lovely grain of mahogany, oak and walnut.

* * *

But the phase of the wood-working curriculum that impressed me as being particularly commendable was the student course on "minimalic construction," a method involving the construction of miniature buildings from lumber cut to scale. I found the subject so fascinating that, in a later column when I've done some research on the technicalities of the subject, I'd like to devote more space to its importance.

I'd like to describe in detail the driftwood lamps, the skilfully carved trays, the finished work of the students that would delight the most accomplished cabinetmaker. I'd like to tell of the desk being made for my new typewriter to match the bookshelf and coffee table that adorn our living room, work of an "old boy" graduate; of the fun and informality with which Mr Reid conducts the adult night class, which closes with each participant cheerfully sweeping his section of the polished floor. But space runs out, so more when the woodwork goes on display in May of this year.

Tofino Merchant Dies in Hospital

TOFINO—Vincent Hardy, 60, owner of Tofino Fishing and Trading Co. here, died at Tofino General Hospital Monday.

Resident here for eight years, he was a former B.C. Packers Ltd. accountant, a veteran of the First World War, and treasurer for several years of Canadian Legion Branch 65 here.

He is survived by his widow here and a daughter in high school in Vancouver.

AT
HUMBER'S

Amazing Discovery Tightens Plates Like "Living Tissue"
Not a paste! Not a powder! Not a cream or wax pad! But a new, soft plastic that holds plates firm and tight!

Just released — Amazing soft plastic SNUG® brand Denture Cushions! Grip loose fitting plates tight and firm — yet feel and hold like "Living Tissue." Eases sore gums due to loose fitting plates. You eat, talk, laugh without embarrassment. SNUG stays cushion-soft — can't harden and ruin plate. Tasteless, odorless, cleaned in a jiffy — easily removed when replacement is needed. No more daily bother with "stickums." Get SNUG® brand Denture Cushions today and do away with your plate troubles. 2 liners for upper or lower plates $1.50. Money back if not satisfied. At all druggists.
G. T. FULFORD CO. LTD., BROCKVILLE, ONT.

Automatic dryers should be called "automatic sunshine". For these fabulous appliances dry in *any* weather, do away with lifting and hauling wash from indoor tub to outdoor line. They operate efficiently, quickly, economically... ...dry an average load of washing with about 5c worth of electricity. And honestly, where do you get more for a nickel these days?
B.C. ELECTRIC

HUMBER'S
FEB. WAR PRICES
BED HIDE-IN SOFA-NOSEE-UM

1. Full spring-filled mattress
2. Heavy tweed covers
3. Double duty — double beauty
Reg. 199.00
Feb. War Price $159.50
SPLIT-UM SOFA WITH TOMAHAWK
MAKE-UM 3-PCE. SECTIONAL — NOT MUCH WAMPUM
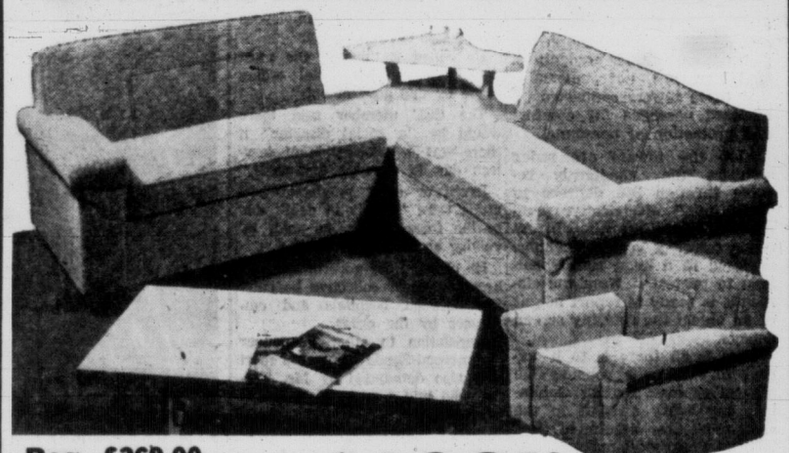
Reg. $269.00.
FEB. WAR PRICE $199.50
SCALP UH PRICE ON WESTINGHOUSE ELECTRIC RANGE
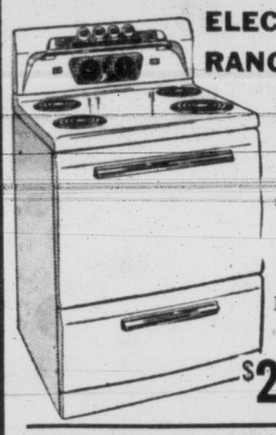
Give-um food hotfoot. 30-inch automatic oven. Reg. 299.00 Feb. War Price $249.50
No More Wash on Banks of Gitchie-Goomie
USE UM WHITE MAN'S GADGET
Reg. 169.00
FEB. WAR PRICE $139.50
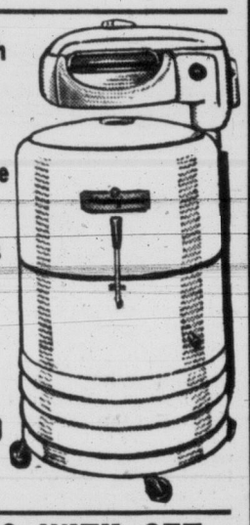
GET-UM MATTRESS AND SPRING WITH SET

COMPLETE 5-PIECE SET
Limed Oak, Mahogany or Walnut with SIMMONS 220-coil spring mattress and spring.
Regular 269.00.
Feb. War Price $219.50
HUMBER'S
"One Block Down View from Eaton's China Dept.—Towards the water

Canada's Border Guards Changed

May Never See War But RCAF Radar Personnel Have Enemies in Errors

By DON INGHAM
Times Staff Reporter

COMOX AIRPORT—Canada's border guardians no longer are gaunt, bearded woodsmen, suffering cold and exposure to warn their fellows of the approach of marauding natives, but men and women in the neat blue uniforms of the RCAF.

They keep regular hours, work in air-conditioned comfort inside heated buildings, and probably never will see a hostile soldier or hear an angry shot.

They have enemies, though, just as deadly and far more difficult to combat. They are fearful of making a simple error, of saying "22" instead of "32," of failing to answer a telephone, of dropping a pencil at a crucial moment, or any one of a multitude of tiny slips that could lose the battle as surely as the horseshoe nail of literature.

BIG JOB

These smartly tailored young people are the technicians who work in the radar stations that scan the skies for enemy aircraft, and who bear the heavy responsibility for their proper operation.

The air force arranged a visit to one of these stations "somewhere in British Columbia," and although much of what I and other newspapermen saw of its operation must remain secret, mention can be made of the "how" and "why" of this station.

It is surrounded by a fence, and the defence minister himself could not get through the gate without proper credentials. Buildings are not unusual—just three towers connected by enclosed passages for comfort and protection of personnel.

Atop the towers are radar scanners that constantly revolve through 360 degrees to "sniff out," electrically, presence of enemy aircraft. In another tower a second scanner, enclosed in a huge rubber balloon to protect it from the elements, is ready to report height of an object the rotating screen detects.

That is all there is to it, except that there is considerable air travel over British Columbia, and every aircraft in the sky must be accounted for. That is why the young men and women bear such a load. They cannot rely on the color of an enemy's skin, but must place the responsibility for identification on good bookkeeping and meticulous attention to detail in keeping track of legitimate planes.

COMPLEX OPERATION

It is a complicated system that reaches from the humblest member of the Ground Observer Corps to Ottawa and Washington, and nothing is left to chance. Rules cover every step, right up to the point where a pilot who has digressed from his flight plan is likely to find himself in the sights of an RCAF aircraft. When the system of check and identification reaches this point, our careless friend had better have all the right marks on his aircarft or it will be "flowers o' the Forest" o'er his sad and lonely grave.

In addition to detail and precision, speed is uppermost in the operation of this system of radar warning that supplements the glamorous "D.E.W." line.

"A modern bomber travels at least eight miles per minute," said Capt. H. J. Stewart, U.S. Air Force, just one of hundreds of Canadian and American officers that do "hitches" across the 49th parallel with their neighbor's forces.

"Every minute lost means the enemy is eight miles closer to his target," he said. "Our job is to identify everything as soon as possible, and as far away as possible."

The system must be terrifically expensive, but protests are few and far between. The capable young men and woman in blue are excellent insurance against sneak attacks, and the chance of citizens waking up one morning to find they've been killed in a bombing attack the night before.

As a matter of fact, there is an offshoot to this system that more than makes it worthwhile. Since every plane in the air is plotted steadily, if suddenly forced down by engine failure, it's a sure thing that the location can be pinpointed within a few miles. Authorities do not say how many such incidents occur, but they are frequent enough to win the praise and undying gratitude of all civilian and military pilots.

Freeze Order On Hospitals Held 'Danger'

CCF member for Vancouver East, Arthur Turner, Tuesday scored the government's freeze order on hospital costs and said it would "goad" hospital employees into taking drastic action.

He called it "one of the most dangerous and anti-social orders made by this government."

The CCF member said there would be "a social disaster" if there was a "dislocation of services due to growing discontent."

Seven or eight provincial hospitals were "deeply in debt" due to the freeze order, he said, involving about $280,000 in all.

He claimed the government was breaking down collective bargaining between hospitals and employees by the order.

Legislation to allow Vancouver commercial Sunday afternoon sport was also demanded by Mr. Turner who said a proposal to hold a province-wide plebiscite would "sidestep" the issue.

"I don't think there are any constitutional bars. There has been no successful challenge of five years (of commercial Sunday sport) in Ontario."

Victoria Liberal Urges Civilians Head CD in B.C.

George Gregory, Victoria Liberal MLA, told the legislature Tuesday present "army brass" heading B.C.'s civil defence set-up should be retired and replaced by civilians.

The people "lack confidence" in the present regime, he said, due to a lack of understanding between civilians and the military.

Civil defence in this province to date had failed, the Liberal member added.

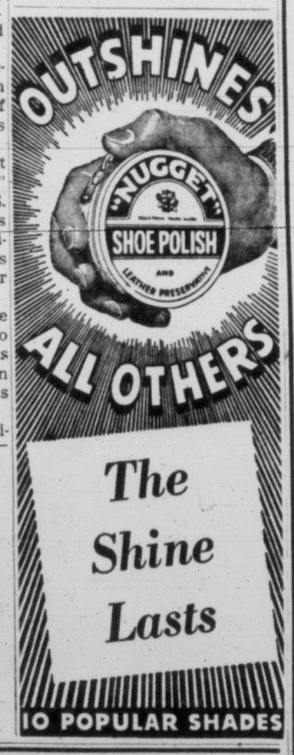

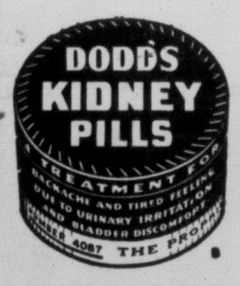

New Way Relieves Arthritic, Rheumatic Pain Without Pills

Greaseless, odorless cream penetrates deep, speeds flow of fresh, rich blood into sore areas, helps drive away pain-causing pressure.

Toronto, Ont. (Special)—Science has now developed an odorless, greaseless cream that acts in a new way to bring hours and hours of relief from pains of arthritis and rheumatism—without the need of taking pills and other medicines that may upset the system.

Rubbed gently into painful areas, this cream penetrates so deep it actually vanishes into the skin. It speeds the flow of fresh, rich blood into sore muscles, joints. Actually helps drive away pain-causing pressure and congestion.

Used by doctors in England, France and the U.S.A., this remarkable cream is now available without prescription at drug stores everywhere. Ask for InfraRUB*. Only $1.39 a large tube. InfraRUB is guaranteed to give comforting relief from arthritis-rheumatism pains or your money back. *Reg. T.M.

Oh Boy! it's SHOP-EASY for Florida RUBY RED grapefruit

from the famous Indian River District

★ POT ROAST GUARANTEED TENDER BEEF GRADE "A" lb. 39c

6 for 49c

SIDE BACON DEVON BRAND RINDLESS One-Pound Packet 49c

"LIPTON'S" ★ NOODLE SOUP MIX 3 pkt. 32c

★ INSTANT COFFEE "BORDEN'S" ...2-oz. Jar 49c

ROYAL 5c Deal Pack ★ INSTANT PUDDINGS 2 pkt. 19c

★ KRAFT MIDGET MARSHMALLOWS NEW! Large Bag 35c

MARGARINE SOLO BRAND One-Pound Packet 2 for 59c

SHOP-EASY

2187 OAK BAY AVE.
230 COOK ST.
1021 HILLSIDE AVE.
50 BURNSIDE W.

YOUR GUIDE TO QUALITY BUYING

KNOW YOUR TEACHER

In the belief that parents of children attending schools in the Greater Victoria area are interested in knowing about personalities of the teachers who educate them, The Times continues a series on "Know Your Teacher." The articles will appear three times a week. The Teachers' Association is co-operating.

A teacher with 33 years' experience, mostly in industrial arts, is Arthur Bagshaw, drafting and shop work specialist at Esquimalt High School since 1947.

For 28 years he has taught in Greater Victoria schools, some of which he attended himself before taking up the teaching profession, and he is now in his 29th teaching year here.

Born in Victoria, Mr. Bagshaw attended Sir James Douglas, Margaret Jenkins, and Victoria High Schools, then Victoria College and Normal. He began teaching at Superior School in the Okanagan town of Rutland in 1923, taking charge of regular classroom instruction of grades 5-7.

Back in Victoria he taught at Monterey for eight years, Boys' Central two years and Central Junior High eight years, finally spending two years in Victoria High School woodwork shop before moving to Esquimalt High.

He took his technical instructor training here and in Vancouver and holds a High School Technical "A" Certificate, equivalent to a bachelor of arts degree.

Mr. Bagshaw has instructed all techniical subjects, but specializes in drafting and woodworking subjects.

In addition to teaching about 200 Esquimalt High students, he also instructs nine outside classes, consisting of boys from elementary schools in Esquimalt, Victoria West and View Royal.

ARTHUR BAGSHAW

He formerely taught swimming in elementary schools and coached rugby and soccer as spare time activities in connection with schools. He is now a committee member of Victoria branch Varsity Christian Fellowship.

Since the age of nine he has been collecting postage stamps, which together with fishing and shop work are his leisure activities.

Mr. Bagshaw and his wife Grace have an 18-year-old daughter in grade 12 at Victoria High, and a married daughter, Mrs. Ron Broughton, who also lives in Victoria.

The Bagshaw home is at 3440 Linwood.

City Salvation Army Officer Promoted

Sr. Major C. J. Milley, public relations representative, Salvation Army in Victoria, has been promoted to the rank of brigadier. He is the second officer to hold that rank at present on Vancouver Island. Brig. H. Martin is also stationed in Victoria. Brigadier Milley has served here for 15 years and is well known in connection with annual fund drives.

EXPERTS START SURVEY INTO SAANICH AFFAIRS

Two experts in municipal affairs today began a survey into the administrative practices of Saanich. Carl E. Brannan, former assistant city comptroller, and B. C. Bracewell, former deputy minister of municipal affairs, have been assigned to streamline the administration system of the municipality. The probe is expected to last a month.

Oregon Governor Dies of Seizure

PORTLAND (AP)—Governor Paul Patterson of Oregon died of a heart attack here Tuesday night. He was 55.

The governor two days ago had announced he would seek the Republican nomination as senator in his party's attempt to unseat Democratic Senator Wayne Morse.

3 Premiers Criticize New Ottawa Tax Plan

OTTAWA (CP)—Three provinces have criticized the federal government's latest proposals for a tax-sharing deal to replace current tax rental agreements.

Two asked for an early resumption of the federal-provincial fiscal conference to deal with their complaints, but Prime Minister St. Laurent has stated it is too early to decide whether the conference should be reconvened.

However, a conference of federal and provincial experts—without the heads of government—will be held here Feb. 2

TALLEST TOTEM SHAREHOLDERS

Following is a list of recent purchasers of shares in The Times' world's tallest totem project.

R. H. Lott, 4 shares $2.00
Cathy and Wayne Prior, 1 share each 1.00
David and Linda Robertson, 1 share each 1.00
Mr. and Mrs. Herb Smith, Ojal, Calif., 1 share each 1.00
Ronald Brown, 1 share .50
Judith, Jean and Robie Gross, 1 share each 1.50
Joanne and Susan Peacock 1 share each 1.00
Barbara Reilly, 1 share .50
Edward Muster, 1 share .50
Anne Wickett, Windsor., Ont., 1 share .50
Susan Allen, West Saint John, N.B., 1 share .50
David Morgan, Fort Chambly, Que., 1 share .50
David Leger, Town of Mount Royal, Que., 1 share .50
Catherine Reilly, 1 share .50
Russell Porter, 1 share .50
Mrs. Stephanie Marsh, Gabriola Island, 1 share .50
Miss Barbara Baskerville, Parry Sound, Ont., 1 share .50
Eric Dudley, Kingston, Ont., 1 share .50
Ruth Nelles, 1 share .50
Gwendolyn Bowden, Seattle, 1 share .50
Marilyn and Anne Conway, 1 share .50
Gerrit Lok, Jr., 1 share .50
Pieny Dryver, 38 Molenaer St. Haarlem 1, Netherlands, 1 share .50
Bill Williams, 1 share .50
Frank Knight, Brampton, Ont., 1 share .50
Eric Knight, Edmonton, 1 share .50
Margaret Mazet, Hollywood, 1 share .50
David Rasmussen, 1 share .50
Bronwen Lamport, 1 share .50
Kenneth Lamport, 1 share .50
Janet Lamport, 1 share .50
Hazel Holland, Battle, Sussex, 1 share .50
Peter Burtt, 1 share .50
Michael and Chris Blades, Vancouver, 1 share each 1.00
Shirley and Donna Chatfield, 1 share each 1.00
Gordon Callow, 1 share 1.00
Donna and Raymond Zanelli, 1 share each 1.00
John and Muriel Sutton, 1 share each 1.00
Terry, Corky, Bryon Jossuh, 1 share each 1.00
Roy, Eileen and Wendy Tebo, 1 share each 1.50
Douglas, David, Stevie Bumgardner, Norfolk, Va., 1 share each 1.50
Shirley, Spike and Reggie Young, 1 share each 1.50
Darlene, Gordon, Kenny, Gloria Hilcher, Calgary, 1 share each 2.00
Anne, Terry and Bobby Young, Calgary, 2 shares each 3.00
United Commercial Travellers' Council, 434, Victoria, 20 shares 10.00
George Gregory, M.L.A. 47 shares 23.50
Purchased for: Mrs. Lydia Arsens, Thomas A. Bate, Hon. W. A. C. Bennett, Hon. Wesley D. Black, Hon. Robert W. Bonner, A. Brude Brown, Herbert J. Bruch, Frank A. Calder, Hon. William N. Chant, Hon. W. R. Chetwynd, Irvine F. Corbett, Rae Eddie, Hon. P. A. Gaglardi, Anthony J. Gargrave P. A. Gibbs, William C. Moore, Richard O. Newton, Leo T. Nimsick, Rev. C. W. Parker, Leslie Peterson, Bert Price, James A. Reid, R. X. Richter, Donald F. Robinson, Vincent Segur, Lorne H. Shantz, Cyril M. Shelford, Hon. Robert E. Sommers, S. J. Squire, Robert M. Strachan, Dr. L. Giovando, Rupert W. Hagken, Randolph Harding, Frank Howard, Hon. T. J. Irwin, Hon. William K. Kiernan, Arthur Laing, Hon. Eric Martin, Alexander S. Matthew, John D. Tisdalle, George H. Tomlinson, Arthur J. Turner Thomas Uphill, Arnold A. Webster, Hon. Lyle Wicks, Hon. Ray G. Williston, Ernest E. Winch
Geoffrey and Frances Blight, Stortford, Herts, Eng., 1 share each 1.00
Mr. Barclay Johnson, 1 share .50

Babies Woollens Wash Softer in ZERO!

No matter how often those precious babies woollens are washed with gentle ZERO Cold Water Soap, they'll always remain soft and bright as new, never shrink or mat. ZERO softens water too! 59c package does 50 washings, 98c package over 100. At your local drug, grocery and wool shops. For Free sample write Dept. 2, ZERO Soap, Victoria, B.C.

Designed to fit as though made for you alone!

New Playtex* Living Bra

Criss-cross elastic front dips low, divides divinely. *Elastic back sets lower*, stays lower. *Exclusive, self-adjusting sides* give perfect fit. Made of beautifully embroidered white nylon and elastic. Lives and breathes with you . . . gives wonderful support no matter what your size or in-between size. At your favorite department or specialty store. In snowy white or colour-fast black. 32A to 40C.

ONLY 3.95

PLAYTEX LONG LINE LIVING BRA—Exclusive magic midriff moulds you to the "long look". 5.95

Reg. Trade Mark

Copyright Canada 1955.
Styled in New York and Made in Canada by Playtex Ltd. . . . PLAYTEX PARK . . . Ampriar, Ontario

DOUGLAS AT FISGARD

Thursday Store Hours: 9 a.m. to 5 p.m.

Hudson's Bay Company.

INCORPORATED 2ND MAY 1670.

For courteous service dial 5-1311

Sidney, Keating, Cobble Hill, Duncan and Sooke call Zenith 6040 for toll-free service.

5 STAR ★★★★★ SALES

Special sale of timely, wanted merchandise priced to offer you what we honestly believe to be the best value in Victoria.

SAVE over $4 on New Chenille Spreads—8 Glowing Colors!

Sale! Cloud-soft chenille spreads, beautify your room, pamper your budget!

Reg. 12.95 Special, each **8.88**

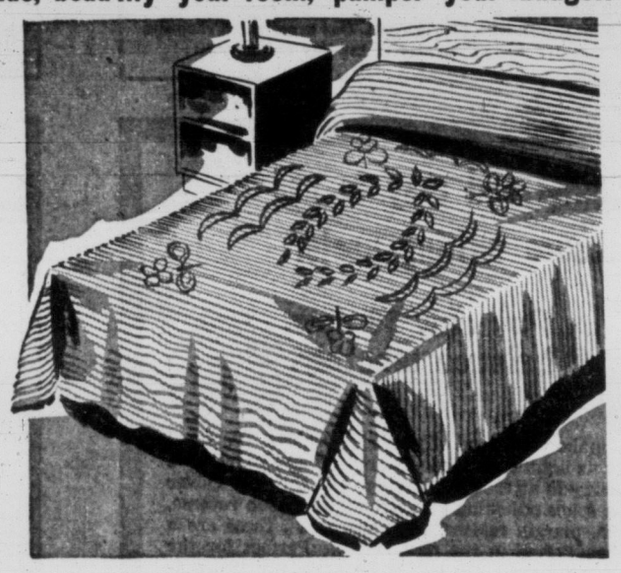

Liven up your whole bedroom . . . cast a soft glow of harmonizing color over furniture and accessories with a fluffy, sigh-soft chenille spread that comes in 8 glamorous colorfast shades: pink, rose, blue, green, gold, white aqua and hunter green . . . You'll find that they come in single or double-bed sizes, fit your bed perfectly.

• Wool filled, hard wearing
Reversible satin comforters
Keep warm as toast all night long under one of these comforters that invite you to cuddle-down! They're wool filled, come covered in two-tone satin in green with gold, wine with blue, red with blue, gold with rose and gold with wine. Well packed wool pile keeps its fluffiness through months of wear. 60"x72". Each **6.99**

• Washable zippered covers
Buoyant foam rubber pillows
They'll support your head coolly and comfortably. Give you 8 hours of the healthiest, most relaxed sleep you've yet had! Foam rubber filled, these pillows come covered with a zippered satin or cotton cover in pink, blue or white. 17"x25". Each **4.88**

• Add color to your kitchen
Top quality Cannon tea towels
Dry dishes sparkling dry in a jiffy with absorbent, closely woven Cannon towels that come in kitchen perk-up colors; stripe or check patterns. 17"x30". Each **33c**

• Stock up Now at Big Savings
Thickly napped flannelette sheets
Colorfast borders, whipped ends add extra long wear to these soft flannelette sheets . . . Slight flaws class them as subs, but won't effect them in any way.
70"x90". Reg. 3.25. Special, each **2.59**
80"x90". Reg. 3.75. Special, each **2.99**

• Phone for several sets
Extra large jacquard towels
You'll love them for their softness . . . the way they'll get you warmly dry in just a matter of seconds . . . Lovely colors, orchid, rose, green, blue, grey, yellow, white, bronze tone in with the color scheme of your bathroom . . . choose yours now.
Bath towels, 24"x48". Each **1.59**
Hand towels, 16"x28". Each **97¢**
Face cloths, 12"x12". Each **37¢**

HUDSON'S BAY COMPANY, staples, 3rd

SHOP FOR THESE SPECIALS BY PHONE—DIAL 5-1311 FOR FAST, ACCURATE SERVICE

Enjoy this Free fashion show and home making demonstration at the Bay Thursday

presented by the Hudson's Bay Company in the Douglas Room, Third Floor,

and featuring Joan Blanchard, style and home consultant of Dominion Textiles

Starts at 2.30 p.m. Thursday and Friday; 10.30 a.m. Saturday!

Joan Blanchard will show homemakers of Victoria, the exciting world of Canadian made cottons, how best to use them in your home and wardrobe, and how to care for them . . . Be sure to see this exciting homemakers show . . . It's free, just come down to the BAY'S Douglas Room, 3rd floor, at 2.30 on Thursday. All the clothes shown will feature beautiful DOMINION TEXTILE fabrics . . . Be sure to attend, plan to bring your friends, too!

Popular materials in preferred widths at LOW SALE PRICES!

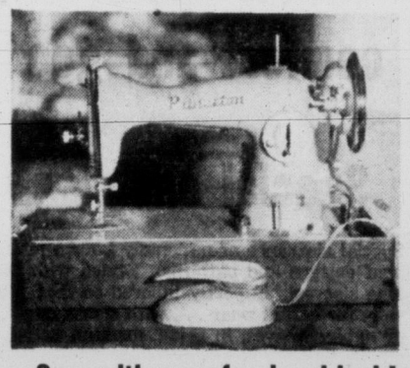

Sew with a professional look! Get your Princeton portable now! Only $5 down!

Reg. 69.50. Save $10. Special **59.50**

All the features needed to make sewing a thoroughly easy and enjoyable process! Forward and reverse stitch, Patch-O-Matic darner, automatic bobbin winder, built-in light, rheostat foot control, dial tension control, round bobbin, stitch adjuster . . . Choose yours now, add a professional look to everything you make, have the newest, most glamourous ensembles . . . and save while you're sewing!

HUDSON'S BAY COMPANY, sewing machines, 2nd

SHOP BY PHONE—DIAL 5-1311

Every item a special low price!

Reg. 79c . . . Spring-fresh imported cotton prints, 36" wide
Easy to cut, and to sew, this crisp material just naturally "falls into line" to make up the prettiest, perkiest Summer outfits you've ever made! Colorfast shades of blue, pink, black, red, gold . . . You'll find that even after months of sudsings, colors look just as sharp and fresh, material has its crisp lustre. Special, yard **66c**

36" seersucker . . . regular 69c
Plain and novelty patterns in blue, pink, grey and green . . . Colorfast, top quality cotton that's so easy to launder . . . retains its crispness, has a permanent finish. Special, yard **55¢**

54" suitings and coatings . . .
Reg. 2.49 to 2.98 . . . Blazer flannels, 100% wool suitings in navy, brown, green and wine . . . soft, pliable, this material drapes beautifully, holds press. Special, yard **1.98**

Reg. 1.69! Fine wale corduroy
Has the soft sheen of fine velvet . . . actually this fine wale corduroy is washable, comes in blue, pink, white, red, has many uses! Sportswear, jumpers, coats, drapes or cushion covers. Special, yard **99¢**

Reg. 1.59! Short ends suiting
Plain and novelty viscose suiting in navy, grey, green or brown holds a sharp pleat, is crease and spot resistant . . . 1 to 10-yard lengths. 54" wide. Special, yard **99¢**

36" cotton prints, regular 59c
You'll look pretty, feel gay in a wide skirted dress made from crisp and rustling cotton! Choose this easy to sew, colorfast, top quality cotton yarn in blue, pink, maize, green, red, that washes, drys and irons in a jiffy! Special, yard **48¢**

36" pajama stripe cotton . . .
First quality broadcloth in stripes of blue, green, grey, wine on a white ground . . . Colorfast and Sanforized, it makes up into comfortable pajamas, colorful shirts. Reg. 59c. Special, yard **48¢**

36" imported cotton plaids . . .
Blue, red, green and maize plaid prints in finely woven Japanese cotton that's easy to sew, easy to launder and comes at a low sale price! Reg. 59c. Special, yard **44¢**

54" wool and viscose tartans
70% wool and 30% viscose this material wears long and well, comes in your favourite tartan: Black Watch, Royal and Dress Stewart, R.C.A.F., Princess Margaret . . . Material can be washed by hand. Reg. 1.98. Special, yard **1.69**

British spun rayons, reg. 89c
Green, blue, tan, brown, maize . . . Crease-resistant, long wearing, these wonderful spuns are easy to sew and launder . . . flattering to the figure because of their soft draping qualities, 36" wide. Special, yard **66¢**

Colorfast cotton prints, reg. 49c
Cheerful prints in floral or novelty patterns, colors of blue, aqua, red, green . . . Clothes made up from the material will wash as easily as a handkerchief, iron and dry with ease. 36" wide. Special, 3 yards **$1**

54" tweed-like wools, regular 3.98-4.98—First quality wool in beige, red, blue, grey, green, brown overlaid with a tweed-like pattern. Easy to tailor, soft and hard wearing. Special, yard **2.98**

Imported border prints, reg. 98c
Exciting, NEW and colorful border prints, that take their inspiration from Indian saris . . . First quality cotton yarns come in blue, pink, green, brown, navy, black. 36" wide. Special, yard **77¢**

HUDSON'S BAY COMPANY, dress goods, fashion floor, 2nd

9 a.m. special—personal shopping only
54" suiting material, reg. 1.59 to 1.98
100% wool and 60% wool, 40% viscose. Good-looking, easy to handle fabrics make up into smart-looking skirts, jumpers, suits! Assorted colors, plain, check and novelty patterns. Special, yard **$1**

2 p.m. special—personal shopping only
Reg. 69c printed flannelette, 36" wide
Soft, warm and deeply napped so that the fluffiness will last. Pastels on white, nursery prints—all gay and colorful for kiddies' wear. Special, yard **47¢**

In Victoria, it's the HUDSON'S BAY COMPANY, where a SALE means extra value!

Turn the page for Rock-the-Town Values!

Thursday Store Hours: 9 a.m. to 5 p.m.
For courteous service
Dial 5-1311

Hudson's Bay Company.

INCORPORATED 2ND MAY 1670.

Sidney, Keating, Cobble Hill, Duncan and Sooke, call Zenith 6040, toll-free!

At the BAY THURSDAY ROCK-the-town VALUES!

Shop at the Bay Thursday for the Best Bargains in Town

Shop in Person! Shop by Mail! Shop by Phone!
Dial 5-1311 for Fast, Accurate One-Call Service

You can shop for any item on this page by phone, with just one call. Our experienced shoppers will make your selection carefully and quickly. Shop Thursday at the Bay and Save!

Look for hundreds of not-advertised specials throughout the store on every floor. Really outstanding values that there isn't room to include here, but that feature the lowest prices in town at the BAY Thursday.

New Oliver Portable Typewriter, quiet and easy to use makes your personal, club, or pleasure writing neater

Special each 59.95 Pay only $6 now, balance monthly.

The fine clear type on the New Oliver typewriter will make you proud of your club reports. Personal correspondence becomes easier too. Students will enjoy its lightness. Made in England and guaranteed to give you complete satisfaction. Compact, easy to carry in attractive carrying case, this new Oliver has all the features of a larger machine, shift lock, line space adjusting key, automatic ribbon reverse, left and right shift keys, color setting and stencil switch, margin release, back space . . . these are a few of the 27 outstanding features of larger machines, you'll find in the new Oliver. Perfect for the small office or club use. And now at special Rock-the-town Value! 10 only! Be early for this outstanding special!

HUDSON'S BAY COMPANY, typewriters and stationery, main

Attention golfers! Complete 9 pce. set! Sturdy, step-down chrome shafts!

Special set 37.77 Enjoy new golfing pleasure for only $5 now, balance monthly.

Amateur and professional golfers alike, will like the heft and swing of these fine clubs. With a complete set of your own clubs, you'll get into the swing, and not only enjoy, but play a better game. Set includes 3-5-7 irons, putter, and No. 1 and No. 3 woods, complete with rubber fleck handgrips for firm control, a sturdy 9-club golf bag you'll be proud to tote around the course! Bonus offer with this fine set includes 2 high quality golf balls! Be sure to see these clubs, examine them, feel them in action, buy yourself the set today, and pocket the savings this special offer means for you.

HUDSON'S BAY COMPANY, sporting goods, 3rd

Manufacturer's clearance of straw hats, in time for spring planning of your wardrobe!

Special each 1.95

Better straw hats, in new colors and styles for spring wear, with all the trimmings that will give you a smart spring accent to winter weary wardrobes! Colorfully gay as a nosegay, perk and pretty as the first bloom of spring, you'll find this special group of spring straws will have more than one you'll want to wear! Be early for best selection! At this Rock-the-town value you'll be topped in the smartest hat at the lowest price!

HUDSON'S BAY COMPANY, millinery, fashion floor, 2nd

First in importance, your new spring coat! 100% wool wards off chill, styles keep you smart

Special each 29.88 Only $5 down, balance monthly.

Special purchase direct from the manufacturer to give you the most precious of spring styles to welcome the new season in comfort and smart appearance. Pure Ayers wool, Cashmere, Vicalaine, and Vicara, in your choice of clutch or 2-gore backs. Patch or slash pockets and cuffed or plain sleeves. There is a style that is just for you. Shop early for these outstanding spring coats at special saving prices! Sizes 10 to 20, in vibrant colors of navy, blue, pink, mint, oatmeal, beige, peach or red!

HUDSON'S BAY COMPANY, women's coats, fashion floor, 2nd

Pattern retirement of flatware in "Adoration" and "Eternally Yours" . . . ORDER NOW!

Special 48-piece service for 8, 78.50 Only $8 down, balance monthly.

Your last chance to complete your set in either "Adoration" or "Eternally Yours"! Place your order today at the Bay, delivery in 10 days! Don't be caught with a partial set . . . place your order now, arrange a budget to pay for it later . . . you just can't miss this opportunity! Check your service, and order the pieces you need today. Remember this is your last chance to order, as the patterns are being retired by 1847 Rogers Bros. Let the BAY take your order now!

HUDSON'S BAY COMPANY, silverware, main

Season-end clearance of smart topcoats in wools, tweeds or gabardines at Savings!

Special each 36.44 Only $5 down, balance monthly.

Cleared from regular stock, higher price lines, means you get quality and value at savings! Smart styles that take you through spring, summer and fall, comfortable and well dressed. Hard-wearing fabrics that resist weather ravages, stand up to long and faithful service, keep their good appearance. That's the coat for you, and especially now at these special clearance prices! Collectively sizes 37 to 46, in colors of brown, blue, blue-grey, beige and grey! Shop early for the best selection in YOUR size! Quantity is limited, but the value is high, be early!

HUDSON'S BAY COMPANY, men's clothing, main

Men's sport shirts in washable fabrics, comfort and good fit and quality assured

Special each 3.59 2 for $7

Special clearance of nationally known makes of men's fashionable sport shirts! Smart check effects, neat designs and patterns. Styled with convertible collar, 2 patch pockets, and neat non-binding long sleeves! Expertly tailored so that you may wear them "in" or "out" as you wish! The ideal shirt for casual wear . . . with slacks or jeans a perfect match! Choose washable prints, flannella, or nubby weaves, in small, medium or large! This clearance means outstanding savings on high quality shirts. Stock up today!

HUDSON'S BAY COMPANY, men's shirts, main

Sale! Imported floral cups and saucers

Handsome cups and saucers for everyday use and a special low Rock-the-town value price, **6 for $1**

Fine bone china cups and saucers

Pretty for tea-time and bridge or party prizes. Popular tall shapes with floral patterns. Buy several at this Low Rock-the-town price, each **62c**

French 20-piece breakfast sets

Hurry for these to give as gifts or to use yourself for breakfast or luncheon. Yellow floral design. Low Rock-the-town price, set **3.49**

HUDSON'S BAY COMPANY, china dept., main

Reg. 2.95, 54" jumbo garment bag

Quilted top and front for longer wear. Sturdy and strong to stand more abuse from zipper pull. 2-hook frame gives lots of support. Holds 16 full-length garments. Low Rock-the-town price, each **1.99**

HUDSON'S BAY COMPANY, garment bags, main

Sale of children's sweaters, sizes 2-14

Soft, pretty Orlon sweaters in red, pink, blue, yellow, white, for both toddlers and youths. Hurry, limited quantities—84 only sizes 2-6, 36 only sizes 8-14 . . . Subs. Rock-the-town sale price, each **2.66**

Subs. of tots' sleepers, sizes 1-6

1 and 2-piece styles that wash well, keep baby warm. Flaws are slight. Fleece cotton in white, pink, blue, yellow. Hurry, only 120 pairs. Special Rock-the-town price, each **1.33**

HUDSON'S BAY COMPANY, children's wear, 3rd

Sale! Delicious Handcraft chocolates

1-lb. box of fine assorted chocolates, exclusive to the Bay. Soft and hard centres, nougats, nut meats, etc. Buy several boxes for Valentine's Day. Rock-the-town price, each **83c**

Famous Fillery's English toffee

Assorted flavors, individually wrapped for freshness and top quality . . . Kiddies love it too. Rock-the-town price, lb. **38c**

HUDSON'S BAY COMPANY, candies, main

New dress pumps for spring

Choose either smooth or suede leather uppers, with closed back and toe, cuban or high heel. Sizes 5 to 10 in AA to B fittings collectively. Colors black, brown, blue, red. Rock-the-town price, pair **6.99**

HUDSON'S BAY COMPANY, women's shoes, 2nd

45 pair men's English dress oxfords

Smart all-leather shoes in sizes 8 to 11 collectively, in black and brown. Real value in good imported shoes. Plain-toe blucher or raised seam moccasin oxford. Rubber heels and Goodyear welt soles. Rock-the-town price, pair **6.66**

HUDSON'S BAY COMPANY, men's shoes, main

50 only! Women's blue jeans

Reg. 3.98 jeans in hard-wearing heavy-weight denim. Will stand rough use. Strong zipper, double stitching, Sanforized. Sizes 12 to 20. Special! Rock-the-town price, pair **2.44**

HUDSON'S BAY COMPANY, sportswear, 2nd

In Victoria it's the Bay where it's 10 times easier to park

Victoria Daily Times

VICTORIA, B.C., WEDNESDAY, FEBRUARY 1, 1956

BETWEEN TIMES
By
MONTE ROBERTS

The B.C. Government passed an order-in-council yesterday to bring Daylight Saving Time into effect April 29.

This is the signal for Between Times to deliver its annual explanation of Daylight Saving Time, what it is, what it does, and what you must do to make it what it is.

Do not panic at the idea of Daylight Saving Time.

Walk, do not run, to the nearest exit. Pull down the shades, but do so gently.

At all costs, avoid running around in aimless circles, crying "what time is it?"

After all, whatever time it happens to be is much too early to get up out of a warm bed. Daylight saving time or any other time.

Keep cool. Keep a clear head, an eye on the clock, and make sure you get home in time for dinner.

Basically, there is nothing confusing about Daylight Saving Time.

The reason for Daylight Saving Time is nothing more nor less than to save daylight.

And the way things are going these days, if we can save anything, even a bit of daylight, we are ahead of the game.

But we should approach this matter of saving daylight with due care, caution, and a great deal of forethought.

The careless daylight-saver is all too apt to wind up with more daylight than he knows what to do with, and hardly any nightlight at all.

The fore-warned daylight saver is the successful daylight-saver. The one most apt to wind up with the ideal combination of daylight and nightlight.

All you need do to join the ranks of the successful daylight-savers is remember this simple fact:

A daylight saved is a daylight earned.

If the above is too complicated for you to assimilate, try this:

Daylight Saving Time is also known as Fast Time.

And any fool knows what Fast Time is.

Fast Time is not to be confused with Pastime. Although if your Pastime is an enjoyable one, you will find it closely akin to Fast Time. However.

For the record, a brief explanation of Fast Time, also known as Daylight Saving Time, may be necessary to make this lecture complete.

Fast Time is merely feeding the clock enough energy pills to make it tick off 70 seconds to the minute.

Or even better, 80.

Do you wish to try for 90?

Do not panic at the thought of Daylight Saving, or Fast Time. If in doubt, hibernate.

NORTH KIWANIANS SUCCUMB TO CALF LOVE

North Kiwanis Club members had something to beef about at their dinner meeting in Monterey Restaurant Tuesday. Guest-of-honor was small calf, female in gender, the pride of the Saanich Holstein 4-H Club and the special care of Joe, Clara and Margaret Taylor, shown above, who won Kiwanis plaque at Saanichton Fair for best technique in grooming calf for show purposes. Also in photo are Ed Bowden-Green, who presented plaque, and Jack Moore, chairman of Kiwanis agriculture committee. (Times photo.)

Police Board Wants Details On Beating

Commons Report Says Towers Held Prisoner

Victoria city police commission has asked for full evidence from the RCMP in connection with a recent Prince George prisoner-beating scandal, despite a report tabled in the House of Commons Tuesday by Justice Minister Garson.

Until this evidence has been studied, no decision will be reached as to whether former "Mountie" Donald J. Towers will be retained on the city force. He now is a probationer.

In the House of Commons report, the minister of justice quoted a letter from RCMP commissioner L. H. Nicholson, giving details of the incident.

It said two RCMP constables had been dismissed from the force after serving terms at hard labor for slapping two suspects to obtain confessions that they had committed robbery with violence. It said Towers held the suspects during the beatings.

One of the suspects, Robert John Fraser of Prince George, was later found innocent after serving four months of a 14-month sentence.

Constable Towers joined the city force in November.

DENIED TAKING PART

Before he was hired, Towers wrote Chief of Police John Blackstock that he had been implicated only because he had stood by and not interfered when a senior constable beat a prisoner.

Individual members of the commission said today they would require more information regarding the case than was revealed by the justice minister before reaching any decision.

Commissioner Gordon Carter said the commission was in possession of "other information than what the minister said." Speaking personally and not for the commission, he said the commission had additional information ". . . which we are not divulging." Referring to the minister's statement that Towers held the prisoner while the beating took place, Commissioner Carter said "that's not the case as far as we know."

He added, "There are a couple of letters going out which could throw a different light on the whole matter. We haven't dropped the matter."

Commissioner William Hamilton said with respect to the Ottawa report, "We want more information than that."

Mayor Percy Scurrah, chairman of the police commission, said he would make no comment but added, "The committee is trying to get full evidence from the RCMP trial."

According to the Garson report, Towers and a brother officer, L. M. Kilcoyne, were found guilty August 2, 1955, of using unnecessary violence with two prisoners in their care. An RCMP court recommended they be dismissed from the force.

Kilcoyne was sentenced to six months at hard labor at RCMP guard room Regina, and Towers to four months. Both were reduced in rank and pay to third-class constables. Later they were dismissed.

The Nicholson letter, read in the Commons, said Kilcoyne slapped Fraser during questioning in a car outside the Prince George city limits, while Towers held the prisoner.

Walter Hildebrandt, also sentenced to a year in prison, later cleared Fraser and said "that he had himself been questioned by these two constables whilst held in a police car and handcuffed, and had been slapped repeatedly by Constable Kilcoyne, assisted by constable Towers, who forced him to hold his face to the slapping. Following this treatment he had confessed to the offence."

The letter said Fraser, although innocent, decided to plead guilty "rather than risk further assaults."

Both men were charged with robbery with violence after Low Chong, an elderly Chinese, was beaten and robbed by two men.

TOPICS OF THE TIMES

Cherry Bank Hotel was transferred today to new ownership.

Northwestern Securities Ltd. sold the building and Bernie Nicholls the business (through the realty firm) to Fred Donnelly, a former owner of hotels in Oliver, B.C., and several prairie points.

Purchase price was not disclosed. Mr. Donnelly will take over from Mr. Nicholls as manager.

* * *

Mary Louisa Gardner, 2279 Millstream Road, was fined $35 and $4 costs when she appeared in Colwood RCMP court Tuesday on a careless driving charge.

RCMP said the charge arose from a two-car accident at Trans-Canada Highway and Millstream Road. Damages were $100.

* * *

Victoria Naval Officers' Association elected Kenneth A. Jones president at annual meeting recently in HMCS Naden wardroom lounge. Vice-president is H. P. R. Brown; Paul Fecteau was named treasurer and J. C. Bark secretary. Executive members are V. Pinhorn, John Wade, A. Bristowe, Cmdr. D. Craven, H. R. Tingley.

* * *

Graduates of McGill University living in the Victoria area gave $1,520 to the alma mater fund during 1955, it was announced today by P. G. Gilbert, Victoria branch fund chairman.

Of the 213 graduates in the district, 46.5 per cent contributed to the fund, placing the branch 16th out of the 52 branches.

* * *

Third in the regular winter series of combined book displays and free film showings will be given by the Victoria Public Library Friday, starting at 7 p.m., for recorded music. Films start at 7.30 p.m.

Three films of 20 minutes each deal with railways, the Cariboo Road and one entitled "West Wind."

Although free, tickets must be obtained at the library information desk the week before the showing.

* * *

Charge of driving without liability insurance brought a fine of $30 or five days in jail for Jimmy Black, Brentwood Bay, when he appeared in city police court today.

Black told court he had been driving for about a month without the insurance.

* * *

William J. Arthurs, 863 Craigflower, was fined $10 or three days in jail when he appeared in city police court today charged with failing to notify the motor vehicles branch regarding a change of address.

* * *

Plea of not guilty was entered in city police court today by Roy J. Blake, RR 1, Royal Oak, charged with driving while his ability was impaired by alcohol early this morning.

Magistrate Henry C. Hall remanded him to Tuesday for trial.

Blake was arrested at about 2.55 a.m. on Hollywood Crescent, police said.

Sentence will be imposed in city police court Monday on a 19-year-old sailor charged with taking an auto without consent of the owner.

Wilfred J. Humphreys, 1259 Crescent, pleaded guilty to the charge today through counsel E. V. Finland.

Police said Humphreys was arrested at about 12.15 a.m. Tuesday while in control of a car on Colville Road. The vehicle had been taken from Midtown Auto Sales, 837 Yates, court heard.

* * *

Provincial court of revision sitting today at City Hall heard about 12 appeals against current city assessments before noon.

Largest single assessment being appealed, Canadian National Railways' $3,500,000 assessment for Ogden Point installations was deferred by the court to Thursday morning.

Argument is expected to hinge on the premise that the property is owned by the Crown thus tax exempt.

* * *

Helen E. Harvey-Smith, 1728 Davie, was fined $25 or five days in jail when she pleaded guilty in city police court today to a charge of driving without adequate eyeglasses, contrary to a licence restriction.

* * *

Victoria Duplicate Bridge Club winners of weekly session Tuesday were: North-south, Frank Arlett and Michael Perks; Jack Patterson and Tony Marsh; Elizabeth Warren and Leslie Stewart; Bud Waddington and Harry Braun. East-west, Harry Parry and Joe Lukas; Mr. and Mrs. W. McConnell; Mr. and Mrs. H. E. Ballard; Irene Abels and Edith Bold tied with Mr. and Mrs. S. A. Duprau.

Sunday Sport Bill of Own —Uphill Threat

The veteran Independent Labor member of the Legislature for Fernie, Tom Uphill, has promised that if the Social Credit government does not soon bring in legislation permitting Vancouver to have professional Sunday sports, he will.

Uphill told Vancouver Sunday sports supporter Archie Proctor in a telegram Tuesday night he was in favor of the measure. Mr. Proctor quoted Mr. Uphill's telegram as saying "and if it is not placed (before the House) soon, I will do it myself."

Mr. Proctor said that on the basis of replies received from MLAs to his query regarding their stand on the issue, if the measure were placed in the Legislature today, it would fall five or six votes short of being passed.

He said he was basing his prediction on the assumption that all Vancouver members of the House would vote for the measure in addition to the favorable answers he has received from members representing other parts of the province.

Voting Rights For Vets' Wives Asked by MLA

Mrs. Lydia Arsens (SC, Victoria) this week asked for a Municipal Act amendment to enable wives of Veterans' Land Act property holders to vote on money by-laws.

The city MLA reminded the Legislature these women cannot vote because only the husband's name appears on the VLA contract.

She said the situation makes these veterans' wives second class citizens.

Mrs. Arsens said the federal government is not likely to change all VLA contracts across Canada because of the cost involved.

She said it would be a simple matter for the provincial government to amend the Municipal Act by adding the word "spouse" to the regulations covering qualifications for money by-law voting.

CD Board Accepts Evacuation Plan

'In Principle' Approval Given To System of Removing 100,000

Unanimous approval in principle to a plan for evacuation of Greater Victoria was given this morning by the city's civil defence control board.

The plan, prepared over the past year under direction of CD co-ordinator Roger Peachey, splits the city into 19 sectors each with arterial routes north and northwest from the heart of Victoria, and would allow for removal of more than 100,000 people in two hours.

Objections to the plan were raised by Esquimalt Reeve A. C. Wurtele, who argued the case for air raid shelters:

"Conceivably (the enemy) would drop a block-buster on the navy dockyard, in which case shelters would help survival.

"No one in his right mind would consider that Russia would send planes over the north pole with an H-bomb for Victoria when they could drop one on Vancouver or Seattle.

MUST BE REALISTIC

"I don't think we can get anywhere until civil defence becomes realistic. . . . The trouble with civil defence is the difficulty to talk about it in a realistic way. The people are apathetic; even this board, like last time when there was no quorum."

(The board was scheduled to vote on the plan at a meeting Monday, but was unable to do so without the required number of members present.)

View Royal board member, W. B. Cole, who devotes a large part of his time to CD study, replied:

"I'm satisfied the shelter is of some use, but the prime danger . . . is bombing from submersibles anywhere up to 500 miles at sea. Warheads in these missiles, without a shadow of a doubt, in the opening phases of the next war will be atomic, and will wipe out everything in a two-mile radius.

"In my opinion, we will have no warning, other than through diplomatic channels, and will not get the people to move until the last minute."

He warned there would be chaos, looting and rape throughout the city.

"You, Mr. Mayor," he said, addressing chairman Mayor Percy Scurrah, "until you had authority from higher up, would not order evacuation, nor would the military authorities."

"What is the answer?" asked the mayor.

"The answer," said Mr. Cole, "is first things first, and that is evacuation. Secondly is the care of evacuees. Each individual must be self-sustaining for the first 48 hours. I'm not worried about the first 48 hours or the first week. I'm worried about our routes. Volunteer police would be entirely inadequate to handle them."

He suggested they all be left open, but marked, so that "he who runs" may get out of the city. He warned, too, of breakdowns and sabotage.

"A nine-year-old could cut the city's water supply in 10 minutes under the present setup," he said.

If nothing else, evacuation's progressive effect would be a morale-raiser to the people, he said, helping to overcome the feeling of helplessness.

The mayor said "there is no way to force people to leave the city. It is up to industry, the army and navy to make their own decisions. But shouldn't we plan for the evacuation of 75 per cent of the people? The other 25 per cent will be here and shelters should be prepared."

Saanich delegate George Austin and Reeve Wurtele agreed that industry should be maintained, and the latter termed Mr. Peachey's over-all evacuation "unrealistic" on the basis that industry, such as shipyards, be included.

MAP DISTRIBUTION

Part of the plan is to distribute sectored maps of the city to all households, complete with instructions to follow when warning sirens are sounded.

Each person should have food and clothing to sustain him 48 hours, after which the senior governments are obligated to take care of evacuees.

Sooke area could take 30,000; Sidney 20,000 and Saanichton 15,000, and everyone would be from 15-20 miles from the city, Mr. Peachey said.

The board passed CD estimates for the coming year totalling $38,355, an increase of approximately $1,305 over 1955. Biggest estimate is for employment of 12 uniformed warden-instructors to receive honorariums of $100 a month. They will assist chiefly in preparation of evacuation plan details.

SNOW FEARS GONE, SAYS WEATHERMAN

Warmer temperatures are due for Victoria without the snow expected earlier for Thursday morning, weatherman William Mackie said today.

Mild air moving in from the Pacific Ocean will keep the minimum temperature to 27 degrees tonight instead of the 22 and 23-degree minimums of the previous four nights.

"There is a storm in the offing, but I think it is too weak to give anything but some cloud Thursday," Mr. Mackie said.

Maximum temperature Thursday will be 38 degrees, he said.

Four Drivers Lose Right To Drive

Licence suspensions were imposed on four drivers in city police court today.

One motorist's licence was suspended following conviction on a speeding charge. Three others lost their driver's licences as the result of careless driving charges.

Fined $25 or five days in jail on a charge of exceeding a 30 mph speed limit Jan. 11 was Melvin Howard Davison, 1609 Amphion. His licence was suspended.

RACING

Two police constables testified they saw the accused racing side-by-side with another car on Yates near Cook at about 12.10 in the morning. Both estimated the cars were traveling at about 50 miles per hour. Driver of the second car escaped.

Pleas of guilty to careless driving charges brought fines of $35 each for Gordon S. Bamford, 1188 Clovelly; Phyllis Elizabeth Lang, 1119 Pandora, and Michells Oppido, 2109 Vancouver.

Licences of Bamford and the woman driver were suspended, while Oppido was remanded to Tuesday regarding possible suspension.

Martin Angus MacDonald, 611 Vancouver, recently convicted on a careless driving charge, was suspended from driving when he appeared in court today for disposition of his licence.

Mayor Invited On Spokane Auditorium Visit

Mayor Percy Scurrah has been invited to join the survey party organized by the Victoria Chamber of Commerce auditorium committee which will visit Spokane Coliseum on Feb. 7, 8 and 9.

Purpose of the trip is to study the desirability of erecting an all-purpose auditorium in Victoria similar to the Spokane Coliseum.

"We are hoping that Mayor Scurrah will be able to represent the city on this occasion," Arnold Webb, assistant secretary of the Chamber of Commerce, said today.

Reeves, aldermen, councillors and municipal representatives have also been invited. The group will leave Pat Bay airport on the morning of Feb. 7.

A side delegation will interview Spokane's traffic engineer to discuss parking problems which may be common to Spokane and Victoria.

ASK The TIMES

Q. Is there any sound reason to believe that the disturbances in the upper atmosphere caused by the atom and particularly the hydrogen bomb explosions are or may be the cause of the world-wide "unusual weather" of the past year or so? S.

A. The latest published results of studies by meteorologists had to do with the explosions set off at the Yucca Flats proving grounds in Nevada. Effects of the explosions on local weather conditions were observed, but studies have disclosed no disturbance of the over-all or world weather conditions.

Q. An article in your paper pertaining to the prince Grace Kelly is engaged to mentioned half an acre. Can you please explain what that means? Mrs. T.

A. This column is not aware of any statement dealing with half an acre in any article on Rainier and Grace which appeared in our paper. An explanation will be attempted if you are able to state the date of issue, page and column.

Anyone wishing a question answered is invited to send the problem along to The Times, addressed to "Ask The Times" Editor. Questions and answers will be published daily.

All questions should deal with matters of fact and be of general interest. The Times does not undertake to solve conundrums.

THURSDAY MEETINGS

Rotary Club: Empress Hotel ballroom, 12.10 p.m.; speaker, E. Owen, on "May, 1940, and How I Met Rotarians."

Optimist Club: Pacific Club, noon; business session.

Cosmopolitan Club: Pacific Club, 6 p.m.

St. Andrew's and Caledonian Society: Knights of Pythias Hall, 8 p.m.

Oak Bay Kiwanis Club: Oak Bay Beach Hotel, 6.15 p.m.; speaker, Thomas M. Little, on "A Few Facts and Fancies of Gem Stones."

Victoria Electrical Association: B.C. Electric Flame Room, 8 p.m.; display.

FROM SOOKE SCHOOLGIRL

Faraway Pen Pals to Get Shares in Tallest Totem

A Sooke schoolgirl today purchased eight shares in the Times' world's tallest totem project—not for herself, but for her "pen pals" thousands of miles away.

Six of the friends whom Rosslyn Howard has never met, but with whom she corresponds regularly, live in Capetown, South Africa. One lives in Warminster, Wilts, England, and one in Mussoorie United Provinces, India.

Subscriptions for tallest totem shares now total $2,479.

The form below may be used for mail applications for shares, or they may be obtained in person at the Broad Street office of the Times, or at 2631 Douglas.

WORLD'S TALLEST TOTEM
(Share Application)

50 cents each

Enclosed is ..... for ..... shares.

Name .....

Address .....

Name on shares .....

(Mail to Tallest Totem Fund, Victoria Daily Times)

Duncan C of C Starts Drive To Get New Mental Hospital

Duncan-Cowichan Chamber of Commerce will make a bid for the proposed 1,500-bed mental home for Vancouver Island.

Strong representations have been made in the past year by Victoria and Nanaimo chambers to have the home established in their areas.

According to the Duncan chamber, the hospital would provide employment for 600 persons, and would be of more stable value to the district than B.C. Forest Products' $36,000,000 pulp mill at Crofton.

The idea was proposed by Mayor Jack Dobson of Duncan at a chamber meeting, and was supported by chamber president Joe E. Garner.

According to a government official here, no decision has been made on either the size of the hospital or the site, or is likely to be made "for some time."

"Representations will be accepted, but the hospital finally will be built where it will do the greatest good for the greatest number of people," he said.

NAVY FROGMEN DIVE FOR CASH

Shower of Dimes Collects $1,800 in Opening Spurt

Shower of Dimes campaign has collected nearly $1,800 in the first 24 hours of the drive.

A "Fun for All" frolic at Crystal Garden Tuesday night earned a gross of $1,323 and mail donations at noon totalled $550. It is expected that costs in connection with the Tuesday night event will reduce the total.

The "Fun for All" was opened by Provincial Secretary Wesley Black.

About 700 persons (many who bought tickets did not attend) saw navy frogmen and trapeze artists perform. The frogmen dived for cash tossed into the pool, and retrieved $75 for the drive.

ONE OF MANY Victoria children aided by Queen Alexandra Solarium Shower of Dimes is two-year-old Ross, held by nurse Miss R. Trousil. He has been a Solarium patient for thyroid condition.

SHOPPING GUIDE

Hand-Made Leather Jewelry To Accent Smart Ensembles

By PENNY SAVER

Who ever heard of a **pigskin camellia! Or calfskin rose, or kid leaves?** It's surprising what clever hands and original thoughts can produce. A large, blown rose with soft, green leaves and a small bud or two at the base would look lovely on your suit or coat, and would be the focal point of your accessories. This rose costs $5.95. A similar one in soft pink is the same price. Two small red peppers, and what looks like a miniature pumpkin, no bigger than a chestnut, are a bright red, and are combined with red and black leather oak leaves. This pin comes in a set with matching earrings of leaves.

A wonderful feature about these sets is that the shape may be changed easily, 'cause they're on pliable wires that twist and turn to fit perfectly wherever you wear them. The leaves on the pin I just mentioned are red on one side and black on the other, and with these bendable wires, you can turn the leaves over to form a completely different pin.

I mentioned a pigskin camellia. Well, it has matching earrings, shaped like soft leaves, and costs $5.95. In smaller boxes with gold bases and stiff window-plastic tops that display the pins, are smaller pins in pale blue and dark brown. They're $2.95. For simplicity itself, take a look at the single red maple leaf, of soft leather, with matching tint earrings. The set is $3.95.

If you work in an office where it's sometimes difficult to keep long-sleeved blouses fresh and neat even half a day, what you need is a pair of **sleeve protectors.** They're certainly not new. They've been around offices and schools for many years. The new note is that the ones I saw are made of clear, soft plastic with elasticized cuffs and are of a length that reaches almost to the elbow. The edges are pinked. A pair will cost you 59 cents. You'll feel much tidier and won't have that feeling that everything you touch is soiling your freshly pressed blouse.

Something else in that wonderful material, **plastic,** caught my eye. It's an **ironing board cover.**

Of course you don't iron on the plastic! It's to cover the board when not in use. Half the time the reason why a cover must be replaced is that it has got rather grimy and soiled merely from being put up and down and put away in the cupboard. Now, while it's stacked out of sight, it will be kept clean and away from dust with this handy plastic cover, which costs 79 cents. It has an elastic edging to keep it snug.

Call me at 2-3131 and I'll tell you where to find the articles mentioned in the column.

For a Treat Try Almond Chiffon Pie

Here's a new dessert that should be good news in most homes.

ALMOND CHIFFON PIE

Two egg yolks, slightly beaten; 1½ cups milk, ¼ cup sugar, 1 envelope (1 tablespoon) gelatin, ½ cup whipping cream, ¼ teaspoon salt, 4 tablespoons sugar, 1 baked 9-inch pie shell, almonds, blanched and toasted; tender-thin flakes of coconut, toasted.

Blend egg yolks with ¼ cup of the milk in saucepan. Add remaining milk, ¼ cup sugar, and gelatin. Mix well. Cook and stir over medium heat until mixture begins to thicken and coats a dry metal spoon. (Do not boil.) Remove from heat. Chill until mixture thickens slightly. Whip cream and fold into thickened mixture. Add almond extract; blend.

Beat egg whites with salt until foamy throughout. Add 4 tablespoons sugar, 2 tablespoons at a time, beating after each addition until sugar is blended. Then continue beating until mixture will stand in stiff peaks. Fold into gelattin mixture. Pour into pie shell. Chill until firm. Garnish with toasted coconut, sprinkled between rows of toasted almonds.

To toast almonds and coconut. Spread almonds and coconut separately in a thin layer on a shallow baking pan. Place in moderate oven (350 degrees F.) and toast 5 to 7 minutes, or until golden brown. Stir often to toast evenly.

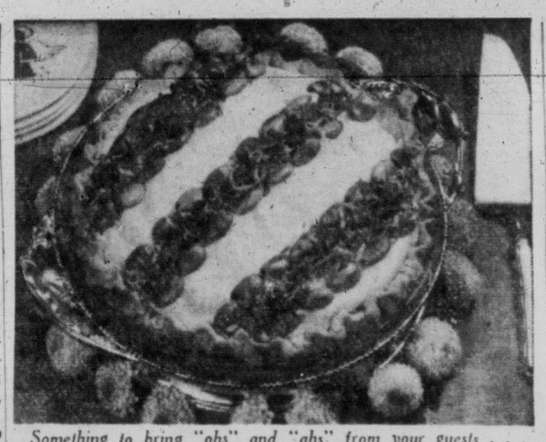

Something to bring "ohs" and "ahs" from your guests . . . almond chiffon pie that just melts on the tongue.

Gorge Road Hospital Auxiliary Returns Mrs. Warren as Head

In a candlelight ceremony that symbolized the unselfish service for which they are noted, officers of Gorge Road Hospital Auxiliary were installed for 1956 at the annual meeting Tuesday evening.

Mrs. C. C. Warren is again the president; Miss Verna Beek, vice-president; Mrs. W. Beutelspacher, recording secretary; Mrs. M. Brethour, corresponding; Mrs. G. F. Hilliard, treasurer, and Miss A. Collins, Mrs. P. Windwick, Mrs. W. McGregor and Mrs. R. Vickers, the directors.

Mrs. P. B. Scurrah acted as installing officer. Special guests included Mayor Scurrah; F. E. Winslow, T. O'Grady and C. F. Banfield of the hospital's board of directors; Mr. and Mrs. George Master, Dr. and Mrs. Murray Anderson and J. Symes of the Royal Jubilee Hospital; Mrs. Margaret Christie, honorary president of the board and of the auxiliary; Alderman Lily Wilson, and representatives of the King's Daughters, Victorian Order of Nurses, Victoria Toastmistress Club, Women's Auxiliary to the Family and Children's Service and the Whatsoever Club of Douglas Street Baptist Church.

In her report Mrs. Warren noted "steady growth in major projects" with main event listed as the official opening of the hospital.

The visiting committee headed by Mrs. S. Smith, met each patient 24 times and gave special treats of candy, ice cream cake and books; a cart in charge of Mrs. C. Aitken and Mrs. A. Banks circulated through wards once a week with stamps, thread, notepaper and small needs for the patients; Mrs. L. Alton and her committee completed the sewing of 1,220 articles; 300 hours of hospital mending were done by Mrs. P. Woolley and Mrs. G. Holdt and their committee.

Treasurer's report given by Mrs. Brethour showed receipts of $7,443.30 and disbursements $5,260.81. Five money-raising projects, a coffee party, tag day, garden party, rummage sale and bazaar netted $3,171.47. A silver collection taken at the hospital opening yielded $248.90. Projects included the furnishing of the hospital board room; a sign purchased for the entrance to the hospital and the buying of a floor polisher, electric shaver, vases and additional blankets.

Report of the occupational therapy department, established four weeks ago was given by the therapist, Miss Helen Egan. Miss Beek thanked the president for her work throughout the year, and Mrs. J. Naysmith expressed thanks to the retiring executive. Mr Scurrah brought greetings from the city and Mr. Winslow from the board of directors.

Guest speaker Mrs. George Masters told her audience that the "most important contribution of any hospital auxiliary is it's public relations value."

"With the tremendous advances in medical sciences, hospital treatment, service and technical knowledge in general, the need for many of the more personal services for the patient on the part of the auxiliary members has been removed," the speaker pointed out.

"We know now that even the social problems of the long-term patient is better handled by trained social workers. This means that the work of the auxiliaries has digressed into new and varied ways of serving that include purchase of new equipment, assistance with the new concept of rehabilitation services and an increasing interest in schools of nursing.

"Your organization has come through this change in a comparatively short period and yet you are unique in that you have had to accept the new precept and at the same time, because of the nature of your hospital, it is more necessary for you to maintain the volunteer-patient relationship."

The speaker was thanked by Mrs. L. R. Alton.

During the evening an auxiliary pin with bar and a life membership certificate was presented by Mrs. Warren to Mrs. Christie.

CAUTIOUS BUYERS

CORNWALL, Ont. (CP) — A butcher here said women are slower than men to accept a change in diet. He said women are buying from a limited supply of buffalo meat only when so instructed by their husbands, and sometimes the husbands had to buy it themselves.

GIRL GUIDE NOTES

West District—At annual meeting of West District Local Association of Girl Guides reports from Brownie Packs and Guide Companies were presented, followed by election of officers. A guide and brownie uniform pool was started, with Mrs. H. E. Harris in charge. Those with uniforms to send in were asked to leave them at her home, 1102 Greenwood street. Next meeting will be held at Work Point Sunday School hall. Miss Dora Stocken, former district commissioner, will show pictures on her recent visit to Japan.

Guiders' Meeting — Plans for the divisional Thinking Day Rally were made at a meeting of Guides at the home of Mrs. M. Buckley, 608 Head Street. Scouts and Cubs will be invited to join Brownies and Guides in the district church parade to be held at St. Paul's Naval and Garrison Church, to close Thinking Week, Feb. 26, at 3 p.m.

PTA NEWS

Council — Victoria and District Parent-Teacher council will write to Victoria city council supporting Burnside PTA's request for retention of Burnside Park as a playing area, it was decided at a recent meeting. Council also supported a request from Doncaster-Cedar Hill PTA that a letter be sent to Saanich Council regarding the poor condition of the school grounds. Mrs. Emerson Smith urged members to support the sixth annual music festival. Teachers and parents were invited to attend a display of books suitable for school libraries, being held in the Music Room of the Victoria Public Library until Saturday. It was agreed that James Bay PTA send a delegation to the city council requesting a stop sign at the corner of Michigan and Oswego streets. Mrs. A. B. Thompson presided.

Make a Wool Rug!

There's nothing to it—we can show you how in about 5 minutes.

We have everything for RUG MAKING such as wool hooks, cutters, designs, plain canvas—everything you need. Make a start and get the wool as you need it. We carry a huge stock of all colors and to MAKE A RUG IS REAL FUN—Lots of men make 'em too.

Sweaters Wools

THE BEE HIVE

613 FORT PHONE 3-9821

COPP'S $1 SALE OF WOMEN'S SHOES

Copp The Shoe Man

Buy one pair at regular price. Pay only $1.00 for the Extra Pair.

1316 DOUGLAS ST. Phone 4-5161

DICK'S FINAL ODDS 'N' ENDS CLEAN-UP

BE EARLY FOR BEST SELECTION

12 Only—Oddments COATS Reg. $29.00 to $35.00. Oddment Price $11.00

50 Only—Oddments DRESSES Reg. to $6.95. Oddment Price $3.99

Oddments Snuggledown PYJAMAS Reg. $4.98. Oddment Price $1.99

Oddments SLIPS Reg. $2.98 and $3.98. Oddment Price 99c

Oddments BLOUSES Slightly shop-soiled. Reg. $2.98 and $3.98. Oddment Price $1.50

Oddments of First Quality Brand Name HOSIERY 51-gauge, 15-denier. Reg. to $1.75. Oddment Price 89c

DICK'S LADIES' WEAR

1324 DOUGLAS STREET Phone 3-7552

MAKE "HOME" FURNITURE

YOUR HEADQUARTERS FOR BEAUTIFUL CANADIAN "VILAS" SOLID ROCK MAPLE FURNITURE

Beauty of design, lasting durability, meticulous construction and a solidity of appearance characterizes the popular Vilas Solid Rock Maple Furniture which is gaining in favor throughout Canada. Whether your tastes in furniture lean to traditional or modern, you can satisfy your preference with Vilas Traditional or Vilas Harmonic.

NOW IN THREE FINISHES — RED MAPLE, ANTIQUE AND HARVEST

NEW SHIPMENT JUST RECEIVED—IMMEDIATE DELIVERY ON MOST ITEMS!

DINING ROOM FURNITURE

- WELSH DRESSERS 94.50 to 134.50
- SAWBUCK TABLE 52.00
- CORNER CABINETS 74.00
- CHAIRS 15.50 to 21.00
- REFECTORY TABLES 15.50 to 21.00
- TABLES 59.50 to 94.50
- SAWBUCK BENCH 26.00

See Also Our Display of VILAS HARMONIC GROUPINGS — Modern Furniture— Living Room — Bedroom — Dining Room

Settee 169.50 (Spring-filled cushions)
Armchair 77.00
Coffee Tables, 23.50 to 39.50
End Tables 21.00 to 29.50
Trestle Tables 29.50
Desk 99.50 (7-drawer knechole)
Bookcase 32.00
Wing Chair 79.50
Platform Rocker 89.00

Beds, all sizes 36.50
Chests 78.00 Mirror 19.50
Student Desk 82.00
Single Dresser 72.00
Double Dresser 99.50
Night Stand 27.00
Vanity 35.00 Bench 12.95
Writing Table 39.50
3-Drawer Twin Chest 59.50

ASK TO SEE THE NEW VILAS ANTIQUE FINISH— ON ALL MAPLE FURNITURE. IT'S REALLY SMART!

HOME Furniture COMPANY

825 FORT ST. (Above Blanshard St.) Phone 2-5138

EASY TERMS

Your Used Furniture Taken as Part Payment

SEE OUR COMPLETE WINDOW DISPLAYS OF VILAS ROCK MAPLE FURNITURE

Women

Elizabeth Forbes — Women's Editor

Registration of delegates for the Provincial Council of Women annual meeting in the Charlotte and Albert Room at the Empress Hotel commenced this morning at 9. Here the provincial president, Mrs. H. S. Armstrong, left, greets Mrs. I. Kaardall, Mrs. B. Vant Hoff, Mrs. T. A. Mitchell and Mrs. A. E. Butler, left to right, presidents of local councils at Nanaimo, Kelowna, Chilliwack and Mission City, respectively.

PROVINCIAL COUNCIL OF WOMEN

Narcotics, Succession Duties, Laws For Women and Children Considered

A full and satisfying year of activity was recorded this morning for the Provincial Council of Women when the president, Mrs. Edith Armstrong, gave her annual report at the first session of the 37th annual meeting of the council in the Empress Hotel.

Meetings continued throughout the day and will convene again tomorrow morning. Thursday afternoon delegates will attend a session of the Legislature.

At the semi-annual meeting of the council in West Vancouver, delegates presented a full day on laws for women, and children in British Columbia, Mrs. Armstrong said. Seven women lawyers were present. Following this meeting, members of Provincial Council urged that a library be started on laws for women and children and during the year, the criminal code and amendments were obtained, also booklets by the Saskatchewan and Manitoba governments on laws for women and children.

COUNCILS GROW

It was suggested that the council compile such a booklet, and an interview was arranged with Attorney-General Robert Bonner, who assured the council delegates that his department would consider the compiling of a summary on B.C. laws for women and children.

In her report Mrs. Armstrong gave praise to the Victoria Council, also Chilliwack, New Westminster, Nanaimo and Vancouver Councils for increased scope of work throughout the year.

Representatives of Provincial Council attended the narcotics committee of the Community Chest, Mrs. Armstrong reported and supported resolutions sent from this group to the government. The establishment of the Narcotics Foundation followed and Mrs. H. F. Hines was named a member of the board of this foundation, as a Provincial Council of Women representative.

An outstanding event during the year was the completion of the booklet, "What Is the Council of Women?" compiled by Mrs. G. W. Kissick and her committee.

Following the adult education conference in Vancouver in 1955, the council was asked to send notes on its purpose, structure and on the publications of the Council of Women for inclusion in a directory of adult education organizations in Canada, Mrs. Armstrong said proudly.

With Mrs. Rex Eaton, OBE, a past president of Provincial Council and first vice-president of National Council of Canada, Mrs. Armstrong met Einar Gunderson to discuss succession duties. From this meeting a brief has been compiled to present to the provincial government.

STEP FORWARD

"There are still many hills to climb," Mrs. Armstrong concluded, "but I really think we have taken at least a step forward in council work in the past year."

During the morning session Mayor Percy Scurrah presented greetings to delegates from the city of Victoria, and a devotional period was taken by Rev. Laura Butler. At a luncheon meeting in the Oak Bay Beach Hotel, greetings were presented by Mrs. E. E. Livesey for Victoria Council and by Mrs. Rex Eaton, OBE, for National Council. Guest speaker was Hon. Robert Bonner, QC, attorney-general of British Columbia.

OF PERSONAL INTEREST

Shower for Dolores Robinson

Miss Joan Cross and her mother, Mrs. F. S. Cross, were co-hostesses at a recent shower to honor February bride-elect Miss Dolores Robinson. A red and white heart-shaped box contained gifts and red and white streamers and balloons decorated the bride-elect's chair. Miss Robinson was presented with a corsage of red roses and white hyacinths. Her mother, Mrs. E. I. Robinson, and mother of the groom, Mrs. I. M. Peterson, received yellow and pink carnation corsages, respectively. Guests present were Misses Helen Sinclair, Mary Beckton, Heather Rogers, Vivien Sanguinnetti, Maureen O'Shea, Sally Learoyd, Wendy Norris, Brenda Durrant, Phyllis Rose, Irene Sjoberg, Elenore Straith, Denise Mulcahy, Margery Ellis, Carla Peterson and Carol Cross.

Bride-Elect Honored

Mrs. W. Smith was hostess at her Tillicum Road home recently with a miscellaneous shower for bride-elect, Miss Tess Stewart. Red rosebuds were in the guest of honor's corsage, while her mother, Mrs. A. Stewart, received pink rosebuds and stephanotis. Gifts were presented from a brightly-decorated gift box. Other guests were Mrs. R. Lawrence, Mrs. H. Schucht, Mrs. R. Beecroft, Mrs. C. Laban, Mrs. H. Blakney, Mrs. R. Kuusinen, Mrs. R. Pettersen, Mrs. S. Pettersen, Mrs. R. Empey, Mrs. J. K. Murray, Mrs. Marion Blakney, Mrs. L. Seed, Mrs. J. Wowchuk and Mrs. W. Dehen.

CLUB CALENDAR

The Studio Group of the Musical Art Society will meet Friday, at the home of Dr. Roger Manning, 1311 Point Street, at 8 p.m. Programe will include violin selections by Bernard Rain and vocal items by Eleanor Duff, contralto; Alan Husband, baritone and Winnie Snape, soprano.

Camosun Chapter, I.O.D.E., annual meeting, Friday at 2.30 p.m., at Glenshiel Hotel.

For a clean cut through meringue, butter the blade of the pie knife before using.

OF PERSONAL INTEREST

Party for Tess Stewart

Mrs. J. M. Jameson and Mrs. J. S. Jameson were co-hostesses recently when they honored bride-elect, Miss Tess Stewart, with a miscellaneous shower at the home of the former, at 2746 Foul Bay Road. On arrival, Miss Stewart received a red rosebud corsage, and her mother, Mrs. A. Stewart, and the groom-elect's mother, Mrs. R. Lawrence, received pink camellias. A pink and white decorated basket held the many gifts. Guests were Mrs. J. MacLoud, Mrs. R. L. Ritchie, Mrs. J. Sommers, Mrs. G. E. Winters, Mrs. A. H. Winters, Mrs. C. C. Madill, Mrs. T. Brydon, Mrs. Lawrence, Mrs. R. H. Vaesen, Mrs. C. Vaesen, Mrs. C. McAllister, Mrs. D. Buie, Mrs. K. Toby, Misses Bernice MacLoud, Noreen Wallace and Rose Ballantyne.

Honored at Shower

Miss Irene Sjoberg was feted at a shower, Monday evening, at the home of Miss Dolores Robinson. Gifts were displayed in a large pink and mauve basket and white streamers decorated the seat of honor. A corsage of heather and red roses was presented to the bride-elect. Mrs. Sadie Campbell, mother of the bride-elect, and Mrs. M. A. Stout, mother of the groom-elect, were presented with carnation corsages. Invited guests were Mrs. Ann Robinson, Mrs. Betty Prior, Mrs. Mae Orr and Misses E. S. McGillivray, Flo Pickering, Veronica Chapman, Tess Stewart, Helen Shewchuck, Joan Cross, Margaret Bell, Carolyn Dawe, Linda Barker and May McArthur.

At Forbidden Plateau

Among Victorians enjoying the crisp, cold weather with sunshine and snow perfect for skiing at Forbidden Plateau Lodge, Vancouver Island, last weekend were Misses Helen Spencer, Sonia Beck, Didi Cabeldu, Susan Cookes and Mr. J. Hippolt, F. Zoechling, John Reid and Bill Baker.

Visiting in Victoria

Mr. and Mrs. Tom Lamb of Le Pas, Man., are visiting for a few days in Victoria with Mr. Lamb's sister and brother-in-law, Mr. and Mrs. John Bogle.

Sorority Discusses Library Facilities

Omicron Capter, Beta Sigma Phi, met recently at the home of Mrs. Joan Jasper, 1754 St. Ann Street. Following the business meeting a discussion on the conveniences of the local library was held, under the guidance of Miss Maureen Quigg and Miss Jean Moore. Refreshments were served.

PTA NEWS

Mount View—A. D. Falconer and F. Snowsell, social study teachers at Mount View High School will lecture on the subject, "The Objectives of the Social Study Course in Secondary Education. To What Extent Are They Being Achieved? Is There Any Reasonably Valid Standard of Measurement of Achievement?" at a meeting of the PTA Tuesday. Mr. Falconer and Mr. Snowsell will speak independently of each other, not as a panel. Neither teacher will know what the other is to say. There will be a question period following the meeting.

DR. LONG COMPARES WOMEN TO TV

VANCOUVER (CP) — Women are like TV sets, says Dr. Marcus Long, University of Toronto professor attending the annual meeting of B.C. Association of Broadcasters here.

"They usually come in a beautiful chassis. The upkeep is often greater than initial cost; they are at time entertaining, instructive and annoying.

"Sometimes when they are not performing properly, we are tempted to trade them in for a newer model.

"Once we are captivated by them there is no escape."

Bringing Up Baby

HINTS COLLECTED BY Mrs Dan Gerber (MOTHER OF 5)

"When to wean" (from bottle to cup) is a question asked time and again by first-time mothers. There is, of course, no hard and fast rule — the age varies with the baby. Many doctors suggest letting baby sip juice or water from a cup at 3 or 4 months . . . milk at 5 months. But to stop bottle feedings completely before a year may be hurrying. Baby needs the comfort he gets from a nipple as well as the exercise that helps develop jaws.

• • •

Developing idea. "Proteins for growth, strength and the development of all body structures," say the experts. That's the big "reason why" for meats in the infant diet. Gerber Strained Meats are protein-rich . . . offer a good source of iron and B vitamins, too. Made from succulent, selected cuts, they're processed to conserve individual true-meat flavors and fine quality. Most fat and fiber is removed so they're extra easy to digest.

• • •

Ounce of prevention. Once over lightly with lotion, is an excellent chap preventive for baby's face when your heir takes his airing.

• • •

Grab bag surprise. Wash and save the small, clear plastic bags vegetables come in. Slip any small, bright-colored toy or object into a bag and hand it over to your inquisitive one. He'll be able to see that something very exciting is in the bag — have a whale of a time trying to get it out. Will keep him busy while you're fixing lunch.

• • •

Good supplementary source of protein—and a good source of iron and vitamin A in Gerber Strained Egg Yolks. In addition to excellent nutritive values, Gerber Strained Egg Yolks have a custard-like texture—a delightful, natural, fresh-egg flavor that's hard to duplicate. Gerber-Ogilvie Baby Foods Ltd., Niagara Falls, Canada.

NEWSPAPER ADVERTISING STIMULATES BUYING

PAY CASH AND PAY LESS AT SPENCER'S

Odds AND Ends SALE

ODDS, ENDS, BITS AND SCRAPS — SOILED, DAMAGED OR OTHERWISE
ANYTHING TO RAISE AN HONEST DOLLAR!

SALE STARTS 9 A.M. SHARP

PLEASE—NO PHONE OR MAIL ORDERS
We Reserve the Right to Limit Quantities

LADIES' HANDBAGS
3 Only, navy blue plastic bags. Reg. $1.49.
79¢

LADIES' HOSE
Substandard cotton in sizes 9½ to 11. Limited quantity. Pair 24¢

POM POMS
To wear with sweaters or wind the hair. Reg. 49c 35¢

LADIES' BELTS
Imitation bamboo effect in plastic. Values of 89c 25¢

LADIES' APRONS
Printed cotton bib aprons in assorted designs and colors. Reg. 95c 69¢

LADIES' UNDERWEAR
Snuggie panties or sleeveless vests. Waffle knit cotton. Sizes small, medium and large. Reg. 59c per garment 47¢

BOYS' T-SHIRTS
Interlock cotton shirts, grey or beige. Reg. $1.49 87¢

BOYS' JACKETS
Parka jacket with fur-trimmed hood, that is detachable. Sizes 4 to 6x. Reg. $6.95 $4.95

NOTE! This Sale is at Our 1110 Gov't. St. Store Only

MEN'S "REGENT" PULLOVERS
All-wool fancy knits and plain shades. All sizes in this lot. Reg. $7.95.
$3.95

MEN'S "T" SHIRTS
A big assortment of left-overs. Values to $2.95.
$1.00

9 only, YAMA CLOTH TYPE PYJAMAS. Reg. $3.95 $1.98
12 only, MEN'S KRINKLE CREPE DRESSING GOWNS. Reg. $6.95 $3.95
8 only, MEN'S SUEDE LEATHER JACKETS—Full-length zipper, knitted collar, cuffs and waist. Assorted sizes, 36 to 46. Reg. $24.50 $12.95
15 only, PAIRS ENGLISH FLANNEL PANTS. Sizes 30's to 36's. Reg. $8.95 $4.95
6 only, TUXEDO DRESS VESTS. Values to $8.00. Each 50¢
MEN'S BROADCLOTH PYJAMAS Sizes 42 and 44 only. Reg. $2.95 $1.49

BARGAINS IN MEN'S UNDERWEAR
Odds, ends, samples or shop-soiled underwear selling at HALF PRICE! "Stanfield's", "Penman's", "Harvey-Woods", "Cooper's" and "Windsor" brands. Jockey Shorts, Vests, T-Shirts, Drawers, Combinations, some fleece-lined and some all-wool! TO CLEAR . . . ALL AT HALF PRICE!

HUNTING COATS—5 ONLY
All-wool cruiser style with red and black checks. plastic-lined game pocket. Size 46. Reg. 15.95 $8.95
HICKORY STRIPE COVERALLS
One only 38 and two only size 40. A bargain for someone. Reg. $7.95 $3.95
38 ONLY, MEN'S SPORT AND DRESS SHIRTS
Some slightly shop-soiled. Forsyth, McGregor and Bell brands. Good assortment of sizes. Values to $5.95. To Clear $1.95
MEN'S WORK SHIRTS—37 ONLY
"Bighorn" brand woven check doeskin work shirts. Size 16½ only. Reg. $3.45 $1.95
MECHANICS' UTILITY JACKETS
Navy blue or brown frieze cloth. Assorted sizes from 36 to 46. Reg. $7.95 $3.95

Bargain Basement

Invisible "Gayla" hair nets 5¢
8-inch nylon curl combs 10¢
"Coates" sheen (800-yard spools) 19¢
"Goody" jewel top side combs 10¢
"Coates" mercer-crochet (80-yard spool) 10¢
"Smart" bobby pins (18 pins per card) 3¢
"Gayla" turban nets 25¢
Knitting wool (1-ounce balls) 15¢

WOMEN'S SAMPLE SHOES
Large assortment of styles and colors in size 4 only. Values to $4.95.
$1.29 pair

WE SELL FOR LESS — That's All

FLANNELETTE SHEETS
70"x80". Plaid pattern. Reg. 2.49. Each $1.98
PLASTIC BEDSPREADS
Attractive floral patterns. Size 95"x100". Reg. 4.95 $1.19
FLANNELETTE SHEETS
70"x90". Pure white with colored stripe border. Reg. $5.95 $4.49

WOMEN'S OVER RUBBERS
With net lining, medium heel. Black only. Sizes 3½ to 5½. Reg. $1.95.
25¢ pair

PAY CASH — SAVE THE DIFFERENCE

NYLAST FOR WASHING NYLONS— ¾ OFF REGULAR PRICE!
Gillette safety razors. Reg. 25c 9¢
9-inch "Duchess" family size comb. Reg. 25c, 7¢
Pacquin's and Ingram's hand and face cream, jar 15¢
D.D.T. BARN SPRAY. Reg. 1.00, quart 25c
13-in. WINDOW SQUEGGIE, 2-ply rubber, 49c
"SAMOLINE" HAND CLEANER, tin 10c
"SCOTCH" TYPE COLORED TAPE 5c (In Dispenser)

WOMEN'S SHOES
Odd lot of broken sizes in black, brown, white and red. Medium and high heels. AA and B widths. Values to $8.95.
$1.89 pair

SPENCER'S STORES LTD. 1110 GOV'T. STREET
(Formerly the General Warehouse Ltd.)

HP SAUCE
✓ delicious flavour
✓ goes farther

EVERY KERNEL POPS OR YOUR MONEY BACK!
JOLLY TIME POP CORN

JUST UNPACKED AT SCURRAHS
New Shipment of 1956
Jantzen KNIT SUITS

A favorite every season, the sleek, perfectly groomed Jantzen knit suit. See the new styles for 1956, more attractive than ever! So wearable for every occasion, your Jantzen knitted suit will be your wardrobe favorite.
— In New Fashion Colors for 1956 —
• Lime Gold • Coral • Red Glow • Lustre Green • Rideway Blue • Sunlite Turquoise • Navy
Priced at $39.95
NO DOWN PAYMENT ON YOUR R.B.A.—Pay $7.00 Per Month
Scurrahs
728 YATES STREET
"Where Smart Women Prefer to Shop"

HER FAVORITE

LONDON (CP)—In a newspaper ballot to name the best London show of 1955 the first vote was cast by a visitor from Toronto, Gloria Baker 55 Highland Ave. She picked the West End Musical, "The Boy Friend."

No lunch in baby's lap is a big advantage to mother, when her toddler is just learning to feed himself. A new apron slips over the tray or table and ties to the legs. It's made of waterproof printed fabric and washes with ease.

AT GIBSON'S
Another New Line Just Added to Our Store!
WORSTED SKIRTS and SLACKS
by
"TONI LYNN"

SKIRTS — The new wrap-around with back overlap. Completely lined. Brown or charcoal. Sizes 10 to 18 $14.95

PENCIL SLIM SKIRTS — Classic style with double kick pleat, seat lining to prevent sagging. A skirt that is a MUST in every wardrobe. Sizes 10 to 20. Charcoal or char-brown. $10.95

SLACKS—Tailored to perfection with matching belt, cuffs and slash pockets. Sizes 10 to 18. Charcoal. $14.95

GIBSON'S
LADIES' WEAR
708 VIEW — at Douglas
"Where Your Fashion Dollar Brings Greater Satisfaction"

AS WE LIVE

Polish Comes With Social Experience

By ELIZABETH B. HURLOCK, Ph.D.

There are certain types of girls who get along well with certain types of boys, just as there are some who get along badly.

(Q) "I am a senior in high school and have devoted most of my free time to sports. I am on all the major school teams and have the reputation of being one of the best athletes in school. My problem is with girls. Some of the best-looking and most popular girls in school invite me to their parties and, in return, I ask them for dates. But they make me feel uneasy because they are so sure of themselves. I have never been much interested in parties or dating but it is a thing a fellow has to do. If I go out enough, will I get over feeling ill-at-ease, or how can I overcome it?"

Hurlock

(A) With practice and experience, of course, you will eventually get over your embarrassment and feelings of social inadequacy. However, it will not help you to be with people who have had more social experience than you and who make you feel inferior by contrast.

Because of your athletic achievements, you are a "plum" for the popular girls. But they are the girls who have the social know-how you have not yet acquired. So you do not enjoy your dates with them.

Avoid such girls, at least until you get more social experience. Date some of the less popular girls and get your social experience when you are with them. Or, to make things easier for you, go on double or triple dates with boys who have the social know-how you lack. You can learn a lot from watching and listening to them when they are with their girls.

If you are really interested in developing this part of your life, it will help to read some books on etiquette for young people. The librarian at your local library will help you to select such books. Knowing what to do and how to do it will go a long way toward building up the self-confidence you now lack.

The 'Sack' Look Leads for Spring In Paris Styles

PARIS (UP) — Feminine curves — enhanced by Pierre Balmain's "shape within a shape" — led the sack look by two to one at start of the second day of the 1956 spring dress collections.

But Balmain, never one to trust mother nature, left nothing to chance. With his creations were intricately constructed underpinnings that give the wearer and the dress an almost inhuman perfection of line.

Thus far Patou has come out with a "sack look" as well as high breasted princess styles. Heim settled for a feminine silhouette whose high bosomed line was accentuated by swept back fullness.

Patou's sack clothes, otherwise known as the "middy style," were unfitted and bloused but were firmly tied around the waist.

Wide, round necklines were the notable feature of all his creations. Not a necklace, collar or scarf was in sight to soften the severe lines.

Both designers showed ensembles composed of little jackets atop sheaths and princess style gowns.

Short basque jackets and high-waisted effects are the news thus far this season. Heim cut his to bolero length while Patou left his at hip-tipping levels.

Buttons and martingales emphasized a high waist which was, in reality, fitted right in place.

Coats barreled out, but martingales and buttoned plaques pulled them into shape. The stiffened, flared princess line coat appeared for late day wear.

WHY GROW OLD?

By JOSEPHINE LOWMAN

General Exercise Helps Improve Your Posture

Do you realize that every minute of every day, when we stand, sit or walk, our bodies are performing wonderful feats in balance? Think how impossible it is for a baby to sit up, much less walk, until it learns by much experimentation how to manage these difficult tasks.

Yet we adults take all this for granted. We forget sometimes that we are made of so many pounds of muscles, tissues, bones and organs, all of which must be balanced and maneuvered about.

When we carry ourselves poorly some of the support which the bones are supposed to provide must be given by the tendons and muscles, thus leading to fatigue and strains of all sorts. In this way, incorrect posture can cause a backache or constipation. Your diaphram sags and crowds your stomach, lungs and liver. You give your breathing and circulation interference instead of help.

General exercise, which generally improves your muscle tone, will aid you in improving your posture. If you have had extremely bad carriage for a long time you may require supervised exercise under the direction of a person trained in corrective exercise. Ask your doctor about this.

In most cases a woman can greatly improve herself by being faithful to a few exercises at home each day. Also try to remember one simple rule. When you stand or sit or walk keep your body under your head. Do not allow your head to protrude forward. So long as you do this you will have made progress.

Try the following exercise. Lie on the floor on your back. Bend your elbows and place your hands under your head. Bend both knees and place your feet flat on the floor. Pull your abdomen in as you try to flatten your entire back against the floor. Rotate your hips up and back. Hold, pressing against the floor as you count to ten slowly. Relax. Repeat. After a while you will be able to count to 20 while you hold the contraction.

MONARCH NATIONAL MOTORS

SLEEP AT NIGHT | RELAX BY DAY
Persomnia for INSOMNIA AND DAYTIME TENSION
TRULY SAFE • NOT HABIT-FORMING
From Druggists: 30 Tabs. $1.20, 12 Tabs. 60¢

IT'S SPRING AT ALAN'S
Come in and Choose Yours Early!
SUITS Sizes 10 to 20 $29.95 to $89.95
COATS Sizes 8 to 20
"Victoria's Leading Style Centre"
Alan's
Ladies' Wear—725 Yates St.

Stylists in Eyewear
Prescription Optical Co.
233 Yarrow Building 625 Fort Street and Medical Arts Building 1105 Pandora Ave.

NEW ANTISEPTIC DEODORANT
safely stops perspiration 1 to 3 days

Clinical tests prove that ARRID, now with Perstop, is 1½ *times as effective* as other leading deodorants. Arrid's antiseptic protection keeps underarms dry and odourless.

1. Safely stops perspiration and odour.
2. Will not irritate normal skin.
3. Protects clothes from stains and clinging odours.
4. Soft, gentle vanishing cream. Never dries out.
5. Easy to use! Rub Arrid in, *rub perspiration and odour out.*

More Canadians use Arrid than any other deodorant. ARRID 53¢
DON'T BE HALF-SAFE. USE ARRID—TO BE SURE!

Newspaper Advertising Stimulates Buying

ARROW FURNITURE'S FEBRUARY SALE!

UNPAINTED BUNK BED SPECIAL

Bunk beds complete with springs and mattresses. Can be made down into two separate beds if so desired.
SALE PRICE $59.00 COMPLETE
$5.00 Down Delivers

UNPAINTED BOOK SHELVES
5 SIZES TO SELECT FROM

36" wide, 36" high, 12" deep .... SALE $9.95
30" wide, 36" high, 12" deep .... SALE $9.25
24" wide, 36" high, 12" deep .... SALE $8.95
18" wide, 36" high, 12" deep .... SALE $6.95
12" CORNER SHELVES ..... SALE $5.95

CONTINENTAL UNIT
Box spring on 6 legs, with matching spring-filled mattresses.
ALL SIZES
Regular $69.00
SALE $48.00

UNPAINTED SPECIALS
UNPAINTED SHELF DESK Reg. $16.50. SALE $11.88
KIDNEY CHESTS OF 3 DRAWERS Reg. $24.50. SALE $17.95
DROP-LEAF KITCHEN TABLE Reg. $14.95. SALE $11.95
GATELEG KITCHEN TABLE Reg. $16.50. SALE $13.95
LARGE CHEST OF 5 DRAWERS Reg. $26.50. SALE $19.95
CHEST OF 3 DRAWERS Reg. $17.95. SALE $14.95
LARGE WARDROBE Reg. $34.50. SALE $28.00

ARROW'S FEBRUARY DE LUXE GROUPING
3 COMPLETE ROOMS
SALE PRICE $499.00
NO DOWN PAYMENT

21 PIECES OF TOP QUALITY FURNITURE

Living Room Group consists of: 2-piece chesterfield suite, coffee table, end table, table lamp, hassock, fancy cushion.
Dining Set consists of: Table and four matching chairs in wrought iron or chrome.
Bedroom Group consists of: 3-piece limed oak or walnut bedroom suite with ribbon spring and spring-filled mattress, pair of fluffy pillows, pair of boudoir lamps.

FREE STORAGE | NO DOWN PAYMENT | FREE DELIVERY

ARROW FURNITURE
1321 Govt. — 1317 Govt.
Phones 3-8024 3-4814
LOCATED ON GOVT. BETWEEN YATES AND JOHNSON

FINAL WEEK!
FUR SALE
AT VICTORIA FURS
HURRY! HURRY!
FURTHER DRASTIC REDUCTIONS!
BUY NOW AND SAVE!
This is your final opportunity to buy at sale prices ... and WHAT AN OPPORTUNITY — PRICES HAVE BEEN SLASHED LOWER THAN EVER!

FULL-LENGTH PERSIAN LAMB Regular $695.00 ..... $495.00
RUSSIAN SQUIRREL JACKET Dyed. Regular $495.00 ..... $395.00
GREY PERSIAN LAMB JACKET Regular $449.00 ..... $349.00
CENTRE BACK MUSKRAT Dyed. Regular $349.00 ..... $249.00
4-PIECE KOLINSKY NECKPIECE Regular $79.00 ..... $59.00
TERRIFIC SPECIALS IN QUALITY JACKETS. Regular $195.00 ..... $149.00

EASY TERMS ARRANGED
VICTORIA FURS
831 FORT STREET PHONE 3-8133

TODAY'S MARKET QUOTATIONS

Information provided by James Richardson & Sons, T. H. Burns & Co. Ltd Hagar Investment Ltd., A. E. Ames & Co., W. C. Pitfield & Co. Ltd., Hugh Mackay & Co. and Investment Dealers' Association.

VANCOUVER—NOON

OILS	Bid	Asked
Altex	24	28
AP Con	30	32
Basco Pete	54	57
Bata Pete	14	15
Blue Crown	20	24
Britalta Pte	—	315
British Pete	5	6
C & E Corp		20⅞
Can Atlant	590	610
Cent Leduc		240
Chamberlain	31	34
Charter	161	175
Con Micmac	265	275
Del Rio	153	160
Fargo	205	220
Futurity	29½	30
Gen Pete	535	575
Do A	520	540
Hargal	4	5
Home	10½	
Long Island	10	—
Merrill	14⅝	15¼
Mill City	26	28
N Gas Expl	160	170
N Superior	225	235
Okalta	210	220
Pacific Pete	13	13¼
Royal Candn	9¾	9⅞
Sparmac	27	28
Spooner	15	
United	176	—
Vanalta		18
Vantor Exp	88	90
Ynk Princess	63	65

York		8
MINES		
Ad Astra	14½	15
Amer Stand	22	22½
Beaver Lodge	64	
Beth Copper	101	104
Bralorne	565	575
Can Col	13⅜	13¾
Canam Cop	128	135
Canusa Cop	3	4
Cariboo Gld	85	90
Clix Athabas	11	15
Colmn Col B	16	19
Cronin Bab	5½	
Dorreen	4	6
Far W Tung	52	57
Gnt Mascot	74	77
Granby	18	19
Granduc	870	
Grandview	19	25
Hamil	6½	8
Highland B	84	85
Indian	5	5½
Koot B Met	3¼	4
Nat Exp	72	75
Nesbitt Lab	375	380
NW Ventures	48½	49
Pac Nickel	29	30
Pend Oreille	470	490
Pioneer Gld	180	185
Prem Border	7	8
Quat Copper	47	47½
R McDonald	230	275
Sheep Creek	150	160
Silbak Prem	15	16½

Silver Ridge	26	29
Silver Stand	41	44
Slocan V Roi	25	25½
Spud Valley	3	4
Sunshine Lar	36	37
Taylor Brdg	20	25
Trojan	215	220
Utica	1⅞	2⅛
Vananda	8½	—
W Explor	50	55
W Potash	60	65
INDUSTRIALS		
Alta Dstllrs	196	210
Do VT	165	170
BCE 4%	93	95
Do 4½%	51½	51¾
Do 4¾%	104½	106
Do 5%	54	55
BC For Prod	16½	16⅝
BC Power	37	37¼
BC Tel	48	48¾
BC Turf	95	100
Capital Est	555	570
Grwrs Wine	625	640
Inlnd N Gas	360	375
Int Brew	510	535
Johnston Str	11	11¾
Lucky Lager	500	515
MacMillan B	42¼	42¾
Midwst Gas	400	410
Neon Prods	50	55
Powell River	55¼	56
Sun Pub	17½	18
Watmr Pap B	26¾	27
W Plywood	21	21½

TORONTO MINES

	Bid	Asked
Okait Yknife	53	58
Algom Uran	17½	18
Amal Larder	15¾	18
Amer Neph	161	163
Anacn Lead	300	305
Anglo-Huron	13	13⅛
Arjon	23½	24
Ascot Metals	42	43
Aumacho	40	41
Aumaque	22½	23
Aunor	230	235
Bagamac	14½	16
Barnat	92	93
Barvue	145	150
Barymin	250	251
Base Metals	94	95
Baska Pran	42	43
Bathurst	271	272
Beaucage	285	300
Beavr Lodge	59	62
Belleterre	200	225
Bevcourt	46½	47
Bibis Yuk	11½	12
Black Bay	148	150
Bobjo	44	46
Bonville	13	13¾
Bralorne	575	580
Broulan	181	182
Brunswick	12	12¼
Buffadison	9	9¾
Buff Aank	73	75
Buff Can	16	17
Buff RL	9½	11
Bulldog Yk	12½	13
Bulolo	580	590
Callinan	24¼	24½
Camp Chib	22	22¾
Camp RL	700	715
Cdn Malart	42	44
Can-Met Ex	291	294
Cariboo Gold	85	92
Cassiar	875	885
Carnegie	28	29
Castle-Tret	385	400
Central Pat	125	132
Central Porc	18	19
Chem Res	545	550
Chesterville	39	42
Chimo G	185	188
Chromium	195	215
Coast Cop	995	1050
Cobalt Cons	73	75
Coch Willans	85	89
Coniaurum	58	60
Con Denison	10	10¼
Con Discy	335	340
Con Howey	405	415
Con Mosher	76	80
Con Nicholsn	37	38
Con Norland	170	172
Conwest	610	620
Coulee	126	128
D'Eldona	17	18
Delnite	76	80
Detta Min	16½	17
Dome	14⅞	15
Donalda	45½	46
Duvex	26	26¼
Dyno	127	128
East Malart	228	231
East Sullivn	590	595
Estrn Met	90	92
Estella	32	33
Eureka	131	133
Falconbridge	30	30⅜

Faraday	199	200
Frobisher	415	420
Geco	18	18¼
Giant Y'ke	585	590
God's Lake	58	60
Goldale	30½	33
Gold Crest	25	27
Golden Man	350	355
Goldfields Ur	50	52
Goldora	15½	16
Graham B	32¼	
Gunnar G	18½	18¾
Headway	120	122
Heath	12½	13
Heva	9½	10
High-Bell	82	84
Hollinger	23	23¼
Hudson Bay	64⅛	65
Indian Mine	52	53
Inspiration	141	145
Iso Uran	28	29
Jacknife	40	41
Jack Waite	21	23
Jaculet	37	37½
Jellicoe	11¾	13
Joburke	20	21
Joliet Que	117	120
Jonsmith	49	50
K-Addison	17½	17¾
Keyboycon	39¼	41
Kirk HB	36¾	41
Kirk Lake	40½	42
Kristina Cop	12	12½
Labrador	18½	19
Lake Cinch	360	365
Lk Dufault	231	235
Lk Lingmn	14½	15
Lk Shore	565	575
Lk Wasa	25	28
La Luz	275	285
Lamaque	325	350
Leitch Gold	69¼	70
Lexindin	25	29
Lit Log Lac	177	180
Lorado U	203	204
Louvicourt	30	32
Lyndhurst	220	223
Macassa	212	215
MacDonald	96	98
Macfie	22	23
Mackeno	42	43
Macleod	133	135
Madsen RL	225	229
Malartic G	215	225
Maneast U	37	37½
Maralgo	28	29
Martin McN	16	17
McIntyre	87½	88
McKenzie RL	35	38
McMarmac	19	19½
McWatters	40	41
Mentor Ex	120	124
Merrill Is	305	310
Meta U	34	34¾
Nesbitt Lbne	390	395
Mining Corp	23	23½
Mogul	305	315
Moneta	79	82
Nat Exp	72	76
New Cal	100	101
New Delhi	101	102
New Diknsn	191	192
New Goldvu	28	29
New Harrica	29	31
New Jason	42	42½
New Laguere	11¼	11½

Newlund	67	69
New Marlon	10	11
New Mylamc	18½	19
New Thurbos	27	28
Nipissing	268	270
Nisto	10	10½
Noranda	52½	53¾
Norgold	51	51½
Norlartic	11⅛	11½
Normetal	700	705
Norpax	51	51½
North Inca	9½	9¾
Nudulama	57	59
O'Brien	70¼	72
O'Leary Mal	34	35
Opemiska	875	880
Osisko	52½	54
Pacific E	12	12¼
Pamour Pa	55	57
Parbec	15½	18
Pardee	135	137
Paymaster	34	37
Pend Oreille	480	490
Perron Gold	30	33
Pickle Crow	145	150
Pioneer Gld	180	195
Placer Dev	38¾	39
Powell Ruyn	56	59
Preston E	690	700
Pronto	865	880
Que Chib	227	229
Que Cop	266	270
Que Lab	12	12½
Que Man	127	130
Que Met	405	415
Quemont	26¼	26¾
Radiore	165	168
Rayrock	256	260
Regcourt	13¼	14
Reeves McD	240	248
Rix	100	102
Roche LL	24	25
San Antonio	132	135
Shawkey	11	12
Sheep Creek	148	160
Sherrit Gor	800	805
Sigma Mine	500	510
Silanco	21	21½
Silver Miller	93	96
Silver Stand	43	45
Starrat O	16	18
Steeloy	11½	13
Steep Rock	15⅝	15¾
Sudbury C	20	21
Sullivan C	530	545
Sylvanite	130	133
Teck-Hughs	232	235
Thompson	223	235
Trancon Res	37½	38
United Asb	840	850
Unitd Keno	710	715
Unitd Mont	32	34
Upper Can	99	100
Ventures	37⅛	37¾
Viola Mac	310	315
Waite Amult	14¼	14½
West Ashley	13	14
Willroy	272	280
Wiltsey C	12	12½
Winchester	10	10½
Wright Har	192	195
Yale Lead	48	49
Yk Bear	218	220
Yukeno	12	13
Zenmac	56¾	57

NEW YORK

	Close
Allied Chemicals	108¾
American Can	44½
American Smelter	51
American T & T	186¼
American Tobacco	82¾
ALCOA	87⅝
American G & E	50⅛
Anaconda Copper	70
Atchison Topeka	145⅝
Cynamid	65½
Atlantic C Line	46
B & O Railway	44¼
Bendix Aviation	52⅝
Beth Steel xd	151½
Boeing Aircraft	72¼
Cities Service	59⅜
Columbia Gas	16⅛
CPR	33
C & O Railway	56⅛
Chrysler	75½
Con Edison	48⅝
Corn Products	29
Detroit Edison	35¼
Douglas Aircraft	82
Du Pont	220½
Delaware & Hudson	83
Eastman Kodak	77¼
Erie Railroad	21
Gen Electric	55
Gen Foods	87
Gen Motors	43⅛

Granby Copper	18⅞
Goodyear Tire	63⅝
Great Northern	41⅜
Gulf Oil	89⅝
Homestake Mining	36
Howe Sound	24¼
Houston L & P	43¼
Inter Harvester	37
IBM	389
Inter T & T	32
Inter Nickel	80¼
Johns Manville	84¾
Kennecott Copper	121
Lockheed	48
Loew's Theatre	20
Montgomery Ward	88½
National Distillers	22¼
New York Central	41⅜
Norfolk Western	63⅜
Northern Pacific	73
Ohio Oil	36
Pac Gas Elec	50
Royal Dutch	84½
Phila Electric	39
Phillips	85⅜
Pen Railway x-d	23½
Pepsi Cola	21
Procter Gamble	95¼
Pub Service	33¼
Radio	42¾
Republic Steel	44¾
Safeway Stores	53¼

Schenley Distillers	20
Shell	69⅝
Standard Calif	90⅜
Standard Oil NJ	154
Sears Roebuck	33
Sunray Oil	23¼
Sinclair Oil	57⅛
Socony	68⅝
Southern Pacific	53¾
Sou Cal Edison	50
Southern Railway	104⅝
Sperry	25½
Studebaker	9⅛
St Regis	42¼
Texas Corp	121⅞
Union Carbide	105
Union Oil Cal	52¼
Union Pacific	179
United Aircraft	69¼
United Air Lines	37½
United Gas Imp	31⅞
United Corpn	6¾
United Fruit	51¾
US Rubber	52⅞
US Steel	55
US Smelting	60¼
Wilson Co	13½
Warner Bros	19
Westing Elec x-d	58⅜
Western Union	20⅛
Woolworth	48⅝
Yougstown Sheet	87⅝
Zenith Radio	129

MONTREAL-TORONTO INDUSTRIALS

Abitibi Com	35⅛	35⅜
Do Pfd	26	26¼
Acadia Atlc	11	11½
Do "A"	23¼	23½
Algoma	97½	99½
Aluminum	101¾	102½
Do 4½ Pfd	52	52¼
An-Can Plp	44	45
Do Pfd	52¾	53½
An Newf	12	12¼
Argus Corp	21⅞	22½
Do Pfd	56	57
Atlas Steel	18	18¼
Bathurst A	64	64½
Beatty Bros	7	7¼
Bell Tele	49⅞	50
Braz Tract	7⅜	7½
BA Oil	37½	37¾
BCE 4 Pfd	93	95
Do 4¼	49½	50
Do 4½	51	
Do 4¾	105	105¼
Do 5	54	54½
BC Forest	16½	16¾
BC Pckrs A	16½	16¾
Do B	13¼	13½
BC Power	37¾	37⅞
BC Tel	48	48½
Brown Co	18¾	18⅞
Bldg Pro	37½	37¾
Burl Steel	30	30⅛
Burns Co	11½	11¾
CD Sugar	22	23¾
Cda Cement	32½	33¼
Do Pfd	30	30½
Cda Iron	34¼	35
Cda Pkrs A	39¼	39¾
Do B	34¾	35¼
Cda Permt	92½	95
Cda Steam	32	32½
Do Pfd	13⅛	13⅜
Cdn Brew	31	31⅜
Do Pfd	31⅛	31¼
Cdn Canners	34	34¼
Cdn Celanese	20	20¼
Do Pfd	35	35¾
Cdn C & C	9¾	10
Cdn D & D	21⅝	21¾
Cdn Gen Inv	28½	29
Cdn Indus	21¼	21¾
Cdn Loco	35	38
Cdn Marconi	6	6¼
Cdn Oil	20½	22
Cdn Pet Pfd	24	24¾
CPR	32¾	33
Cdn Vickers	33¾	34½
Chrysler	75	75½
Cockshutt F	7½	7⅞
Con M & S	34⅞	35
Con Paper	34½	35
Con Paper	34½	35
Consum Gas	21¼	22½
Corby's A	17¼	17¼
Do B	16⅝	17

Crown Zeller	55½	56¼
Dst Seagrm	36¾	37⅛
Dom Bridge	20	20⅜
Dob Fd & Stl	28⅜	28⅛
Do pfd	101½	102
Dom Mag	18⅜	18½
Dom Stl Coal	18⅛	18¼
Dom Stores	33⅜	34
Dom Tar C	13	13½
Dom Textile	8⅜	8⅝
Dow Brew	32	35
Dupont	25	25¼
Eddy Paper	63¼	66
Famous Play	21	21⅜
Fanny Farm	23	24
Federal Grn	30¼	33
Ford A	120	121
Foundation	25½	26
Fraser Co	32	32½
Gatineau Pw	30¼	30¾
Gen Dynam	48½	59¼
Gen Motors	43⅛	43⅜
Gen Stl Wrs	10	10⅞
Goodyear T	150	155
Grt Lks Papr	44½	45
Grt W Coal A	8⅜	9
Do B	7½	7¾
Do B	7½	7¾
Hmltn Ctn	15	16½
Hind Dauch		56½
Hayes Steel	35	36
Hwrd Smith	40	41⅝
Imperial Oil	39⅜	39½
Imperial Tob	11¼	11⅜
Do 4% pfd	6½	6¾
Ind Accept	52	52¾
Inter Bronze	10½	
Do pfd	23	24
Inter Mtls A	33	34¼
Inter Nickel	80	80½
Inter Paper	109	110¼
Inter Pete	31¼	31⅜
Inter Utils	38½	39
Kelvinator	15	16
Labatts	23¾	24⅛
Lang	15⅛	16
Laura Scrd	19½	19⅞
Loblaw A	54¾	55
Do B	96	97
Lndn Hsry A	6⅞	7
MacMillan B	42½	43
Mpl Leaf Mlg	9	9⅛
Massey Hrs	8¾	9
Do pfd	102	102¼
Maxwell	6¼	
McColl Frntc	44½	45
Do pfd	99½	100
Mercury Mls	12	15
Mltn Brick	420	435
Mdrn Cntnr		10½
M & O Ppr	66	66⅞
Molson's A	26½	26¾
Mnrch Kntg	5¾	6½

Mont Loco	17⅞	18
Moore Corp	40	40⅛
Ntnl Drug	11⅛	12
Do pfd	13½	14
Ntnl Grocer	22	25
Ntnl Hsry A	5	
Do B	5⅝	6
Ntnl Stl Car	30¾	31
Niagara WW	45	47
Ogilvie Flr	47	
Ont Stl	24	24¼
Orng Crsh	425	440
Page Her	78	79½
Penmans	22	22½
Powell Rv	55	55½
Power Corp		55
Press Mtls	20½	20⅝
Price Brs	50½	—
Rysd Silk A	10	—
Do B	310	
Russell Ind	13⅛	13½
St Lawr Corp	86	86¾
Shawinig	68¾	69
Sicks Br	26	26¼
Do VT	25½	26
Slvrwd Drs A	13	13⅛
Simpsons	17	17⅛
Southam	44½	
Stand Pave	36	36½
Stedman	22	24
Stl of Can	59¾	59⅞
Suprtst Com	25½	30
Tamblyn	42	44
Taylor Prsn	9¼	9½
Do pfd	10¼	15
Tip Top Tlrs	12	14½
Trdrs Fin A	42½	42⅞
Do B	43	43½
Union Gas	47⅝	48¼
Unitd Corp A	30	30⅜
Do B	19⅞	20
Unitd Fuel A	61	62
Do B	30¼	34
Unitd Stl	15¼	15⅜
Hrm Walk	71¾	72
Westeel	20¼	20½
W Can Brew	30⅝	31
West Grcrs	126	
Do A	41⅞	43
Geo Weston	32½	33
Do pfd	33	34
Wpg Gas	11¼	11½
York Knit A		250
Zellers	24	28
BANKS		
Montreal	48¼	49
Nova Scotia	59¼	61½
Commerce	45½	45⅞
Imperial	56½	57
Tor-Dom	45¾	46
Royal	60	60¼

Closing Averages

Dow Jones closing stock averages:

30 industrials	473.28, up 2.54
20 rails	158.70, up 0.34
15 utilities	68.04, up 0.20
65 stockn	168.32, up 0.68

Shares: 2,010,000.

Toronto closing averages:

Industrials	437.00, up 0.48
Golds	87.18, up 0.31
Base Metals	221.18, up 0.79
Western Oils	122.26, off 0.19

Shares: 6,424,000.

Montreal closing averages:

Industrials	286.90, up 1.20
Utilities	134.00, off 0.50
Golds	77.28, off 0.03
Pulp, Papers	1,364.00, up 7.28

Shares: 992,400.

TORONTO OILS

Sales		High	Low	Close
110	Ajax			70
3400	Albermont	72	70	72
1000	AP Cons			31½
9000	American Leduc	89½	85	87
2220	Anchor			10
400	Anglo American			14½
1725	Bailey Selburn	10⅛	970	970
2000	Banff Oils	180	175	175
500	Bata Pete			14⅛
800	Britalta	310	305	305
25	Calgary & Edm			20¾
27000	Calnorth	30¾	29	30
1300	Can Oil Lands	245	240	245
533	Can Admiral			46
550	Can Collieries			13¾
1325	Can Atlantic	605	595	600
3350	Can Devonian	370	36	370
325	Can Homestead	215	210	210
1947	Can Oil			22
13609	Can Pipeline	279	274	278
2800	Central Leduc			240
1600	Charter Oils	175	166	170
2900	Cons Allanbee	16½	16	16
2700	Cons Micmac	273	265	265
2300	Cons Peak			12
2500	Del Rio	160	152	157
2000	Devon Leduc	166	155	155
2400	Dome Western	705	700	700
80800	Duvex	28	25½	27
200	Fargo Oil	209	205	209
350	Great Plains	32½	32¼	32½
2562	Great S Grass	445	440	445
600	Gridoil			10
15000	High Crest	27½	26	26½
100	Hi Tower			7½
1865	Home Oil A	11¼	11	11¼
1604	Do B	10⅝	10⅜	10⅝
685	Husky	860	855	855
2000	Hycharger			8⅞
2191	Inter Prov Pipe	29	28¼	29
2700	Jupiter	215	210	210
1900	Krey	115	112	115
2400	Liberal	290	280	290
14000	Long Island	12	11¼	11½
2600	Marigold	36	35	36
3100	Mid Cntnt	80	78	79
500	National			415
2950	New Bristol	156	155	155
2000	New British	205	201	202
2100	New Gas			165
3100	New Superior	230	228	230
36700	Norpax	55	51	54
300	North Canadian			480
10900	Okalta	215	210	212
4150	Pacific Pete	13¼	13	13
1700	Pan Western	30	28	28
940	Peace River	815	800	800
3500	Peruvian Oil	295	291	291
33250	Petrol O & G	123	99	123
1100	Ponder	—	—	79
3100	Roxana	—	—	12
400	Royalite			13¼
410	Sapphire			278
5260	Scurry	215	200	215
600	Security Free			270
8748	Stanwell	73	70	72
75000	Texas Calgary	119	105	118
4900	Trans Empire	200	194	194
7100	Trans Era	34½	34	34¼
655	Trans Mntn	47¼	47	47
12455	Triad	650	635	640
5615	United	180	175	175
3900	Wilrich	45	44	45
14000	Yankee Cnck			18

GRAIN

WINNIPEG

WINNIPEG (CP)—Fairly active trade in flax and oats featured business on the Winnipeg grain exchange today.

Exporters and shippers were buying light offerings in flax. There were reports of small lot sales to Japan. Prices were irregular.

Shippers purchased oats. Liberal hedges were taken and prices moved narrowly.

Barley trade was quiet and a few shipping orders were taken. Rye trade had little feature.

Class two, IWA and domestic wheat prices were unchanged.

	Open	High	Low	Close
Oats—				
May	75	75⅛	75	75⅛
July	72½	72⅝	72½	72⅝
October	70⅝	71	70⅝	70⅝
Rye—				
May	115⅜	116⅛	115⅜	115⅝
July	112⅛	112½	111⅞	111⅞
October	110½	110⅝	110	110
Barley—				
May	100⅛	101⅛	100⅛	101
July	98	98⅛	97⅞	98
October	96	96⅛	95⅞	96
Flaxseed—				
May	382½	384½	381¼	383¾
July	366	366⅝	364⅞	366⅞
October	329⅞	330½	328	329¼

Cash Grain Close

Oats—2 cw 83⅞.
Rye—2 cw 113⅞, track 113⅞.
Flax—2 cw 381¼, track 383¾.

CHICAGO

CHICAGO (AP)—New crop wheat futures slid off more than a cent at times on the board of trade today, retreating in the face of more snow in the winter wheat belt.

The rest of the market was highly erratic.

Wheat closed 1½ lower to ⅜ higher, March 2.12⅝-¾; corn ⅜ lower to ⅜ higher, March 1.30⅝-¾; oats ⅛-¼ lower, March 65⅛; rye ¾-1¼ lower, March 1.24¼-½, and soybeans ½-1¾ lower, March 2.48-2.48¼.

Cash wheat, none; corn, No. 2 yellow, 1.28¾; oats, No. 1 extra heavy white, 69-69¼; barley nominal, malting choice, 1.30-1.40; feed, .87-1.03.

	Open	High	Low	Close
Wheat—				
March	212½	213⅜	212½	212⅝
May	208⅛	208⅝	207⅞	207⅞
July	197⅞	197⅞	196⅛	196⅛
Corn—				
March	130⅝	131	130¼	130⅝
May	134⅞	134⅞	133⅞	134⅝
July	138⅛	138⅛	137⅞	138⅛
Oats—				
March	65⅛	65½	65	65⅛
May	65⅛	65⅝	65	65⅛
July	64½	64⅞	64⅜	64⅝
Rye—				
March	124¾	125½	124	124⅛
May	124	124⅛	122⅞	123⅛
July	120½	121⅛	119⅞	120
Soybean (New)—				
March	248	249½	247½	248
May	251½	252½	251	251
July	252½	253¾	252	252½

INVESTMENT FUNDS

	Bid	Asked
Cana Fund	3420	3591
Can Invest Fund	883	969
Commonwealth Intl	754	829
Leverage of Cda	561	616
Balanced Mutual xd	516	567
Corp Invest	833	905
Grouped Income	374	409
Growth Oil & Gas	585	609
Diversified Securities A	1850	
Do B	390	425
Trade Canada A	2715	
Do B	2900	
Do C	570	610
All Can Comp	482	524
All Can Div	456	496

B.C. Telephone Co. Plans $100,000,000 Expansion

VANCOUVER (BUP)—The British Columbia Telephone Company plans a $100 million expansion program over the next three or four years, general manager W. S. Pipes announced todayy.

The company's program for 1956 is expected to be the biggest in the company's history, he said, with an increase of more than 30,000 telephones and an expenditure of $28 million.

Almost $14 million will be spent this year on conversion of manual systems to automatic operation and additions to existing dial exchanges.

In addition, a $7 million automatic conversion program is under way for the Dexter exchange in Vancouver. Part of this program will be completed by July, 1957, and the complete conversion is expected by early 1958.

MARKET SUMMARIES

Western Oils Show Gains

TORONTO (CP) — Key industrials were higher in a generally mixed list during afternoon dealings on the stock exchange today. Uraniums featured the mining division and selected coppers advanced. Western oils posted a few more gains than losses, but the leaders were easier.

Best industrial gains went to Canada Wire B, up $2.87 at $78 and Minnesota and Ontario, up $1.75 at $66.25.

Consolidated West Pete added 50 cents at $7.80 among western oils as the company reported substantially higher profits.

Texas Calgary and Canadian Devonian were other winners. Merrill eased ¼.

NEW YORK

NEW YORK (AP) — The stock market advanced today, its third straight rise.

Good advances were made in a number of leading divisions, but there was little or no group movement of stocks.

Some outstanding advances were found in oils and coppers while rails were up slightly and steels and motors a bit better than steady.

Ford Motor over the counter dropped back around a point from Tuesday's late quotation of 64½ bid and 64¾ offered.

Canadian stocks were mixed. McIntyre gained 1¾ and Aluminium Ltd. and Dome Mines both were ahead ¼. Hudson Bay Mining and International Nickel were each down ⅛.

LONDON

LONDON (AP) — A better tone prevailed on the London stock market today but there was still no great desire to extend commitments.

Gilt-edged were better where changed. Foreign bonds were a little easier with Japanese and Germans up to a point lower.

In rails Canadian Pacific was firm but Costa Rica lost ground. Dollar stocks reflected Tuesday's firmness on Wall Street. Industrials were a little brighter but there was not much power behind the move.

Stock closings: Babcock & Wilcox, 76s; Canadian Pacific, $60⅛; General Electric Ltd., 58s 6d; Hudson's Bay Co., 155s 9d; Imperial Chemical, 45s 4½d; Imperial Tobacco, 61s 4½d; Metal Box, 47s 6d; Mexican Eagle, 20s 10½; Rand Mines, 70s; Rolls-Royce, 110s 7½d.

Bonds: British 2½s consols, £55⅞; British 3½s war loans, £74 9/16; British fundings 4s, 1960-90, £91 1/16.

VANCOUVER

VANCOUVER—Prices moved up slightly on an active market. Vananda went up to 8½ on a sale of 52,000 shares. Trojan sold 16,200 at $2.25. Sheep Creek moved 3,700 at $1.50. Jackson Mines (Basin) traded 2,800 between $1.15 and $2.50. National Exploration sold 2,000 at 72. North West Ventures sold 24,500, going to 50. Quatsino traded 5,000 at 47. Van-Tor moved 4,000 at 89. Ad Astra sold 3,000 at 14. Beaver Lodge moved 7,500 at 65. Bethlehem Copper traded 3,000 at $1.05. Giant Mascot sold 1,000 at 75. Highland Bell traded 8,000 between 83 and 85. Inland Gas sold 300 at $3.60. Basco Oil moved 1,000 at 54. B.C. Forest Products sold 500 at $16.25. B.C. Power sold 200 at $37.25.

MONTREAL

MONTREAL (CP) — Industrial listings were steady to narrowly improved in moderate afternoon dealings on the Montreal and Canadian stock exchanges today.

Steel and base metal issues were the firmest with Stelco advancing 2 points.

Utilities, papers, refining oils and beverages were unchanged for the most part.

Mining issues were mixed in a few-cent range. Small advances were registered by Tazin, Obalski and Indian Lake.

Peace River Gets Steel

FORT ST. JOHN, B.C. (CP)—Hundreds of tons of steel for bridge construction on the Pacific Great Eastern Railway's northern extension have started to move into the Peace River on trucks from Prince George, B.C.

Contractors for the project said the steel and other PGE construction equipment is being hauled to Prince George on the government-owned line from tidewater at Squamish.

From Prince George, trucks take the steel over the Hart Highway, much of which parallels the 300-mile northern extension of the railway.

On their return trips, the trucks are hauling Peace River wheat for shipment out of Prince George.

MONTREAL BONDS

MONTREAL (CP)—A firm tone was noted in moderate trading on Montreal government bond markets today.

Short-term Canada bonds improved about five cents. Provincial and corporate issues were quiet and unchanged.

ONLY AT . . .
OLSON'S
1-YEAR GUARANTEED
USED CARS

BUSINESS DIARY

Beaver Lodge Uranium to Spend $100,000 in Highland Valley

By NORMAN CRIBBENS
Times Business Editor

Stockholders in Beaver Lodge Uranium Mines Ltd. today approved an increase in the company's authorized capital by 2,000,000 shares to 5,000,000.

Beaver Lodge now has $500,000 on hand and, with the increase in capital, will arrange for additional financing to provide $100,000 forthwith and $470,000 by stock options.

D. F. Farris, president, says the 1956 program in British Columbia's Highland Valley copper area calls for spending $100,000 on one claim of the Krain group within the next three months, and for exploring the company's other claims in the area.

Proceeds from the new financing will also be needed to enable the company to proceed with development of its two properties in Saskatchewan's Beaverlodge Uranium Corporation.

EXPLORATION

Consolidated Mining and Smelting Co. and Noranda Mines are among the big companies now doing extensive exploration and development work on Vancouver Island.

O. G. MacDonald, president of Cowichan Copper, says explorations show that copper values on the Island run to depth and do not peter out as some earlier prospectors believed.

Copper is now selling at around 43 cents a pound.

REGISTERED FORESTERS

H. Mickey Pogue of Victoria has been elected vice-president of the B.C. Registered Foresters' Association. He is a member of the B.C. Forest Service here.

Kenneth C. McCannel of Vancouver, consulting forester, was elected president.

New members of the council are W. Gerald Burch, assistant forester, B.C. Forest Products Ltd.; John W. Ker, faculty of forestry at UBC; Don McColl, general woods manager, Tahsis Co. Ltd., and F. M. Knapp of the Faculty of Forestry.

BUILDING COSTS

Hints of conspiracy in the building trade and a charge that commercial building costs are at least 10 per cent higher than they need be were made to the Royal Commission on Canada's Economic Prospects meeting in Toronto day.

J. J. Pigott, vice-president of Pigott Construction Co. Ltd., told the commission the present system of contracting for large commercial projects raises building costs by 10 per cent or more, and in some ways "invites collusion among the sub trades."

When asked to amplify his reference to "collusion," Mr. Pigott said, "Let's leave it at that."

PACKAGE DEAL

He added that a package deal had developed among sub-contractors and grew from a practice that started in the depression days when sub-contractors frequently found themselves "squeezed" by general contractors.

In the lean times of the 1930s, he said, sub-contractors who were in no position to be independent were often pressured by general contractors.

"Architects were smypathetic to the sub-contractors and from then on a system was built up in an effort to improve conditions.

"Ever since that time, as a general rule, contractors have been required, in tendering, to name the sub-contractors whose bids they have used and to whom they propose to let that particular trade if the general contract is awarded to them."

Mr. Pigott said this system had the effect of freezing costs at a high level and "invites a certain amount of collusion among the sub-trades."

D. T. WILLIS

S. J. CUNLIFFE

LEAVE GOVERNMENT

Two engineers of the provincial government's highway surfacing department have resigned to go into private business.

They are D. T. Willis, surfacing engineer, and S. J. Cunliffe, assistant surfacing engineer, who have set up as consulting engineers in Victoria as Willis and Cunliffe.

Mr. Willis is president of the Canadian Technical Asphalt Association.

They said they felt that with boom conditions prevailing across Canada there was more opportunity for them in private business than in the government service.

Tax Relief for Motorists Sought by Manufacturers

TORONTO (CP)—Two of Canada's auto makers are agreed that the future of the industry looks good if motorists can be relieved of some of their heavy tax burdens and a better road system built.

With wartime and postwar babies growing up and the population expanding, total cars and trucks in Canada may almost triple in the next 25 years, said Rhys M. Sale, president of the Ford Motor Company of Canada.

There may be one vehicle for every three Canadians, up from one for every 4.2 last year, with the total on the roads rising to 9,200,000 by 1980 from 3,755,000 in 1955, Mr. Sale told the Gordon Economic Commission.

E. C. Row, president of the Chrysler Corporation of Canada, said that within 20 years Canada's population may almost double to 29,000,000 from 16,000,000. Earnings also would rise, indicating a "demand for our product that is capable of vigorous growth."

Mr. Sale estimates sales of Ford vehicles may rise to almost 1,000,000 a year by 1980, more than double the 450,000 sold last year.

"There is an urgent need, we think, for constructive action on a national scale to increase the output of our universities, colleges, high schools, trade and vocationad schools and specialized training institutes," he said.

Both he and Mr. Row attacked the road and tax situations.

Mr. Sale said he is "appalled by the sheer economic waste of a national highway system that is years behind the times."

The most compelling need was to correct traffic congestion on key highways and in cities throughout the country.

Mr. Row said good roads are essential to the future of the auto industry.

Both said the tax load is too heavy and the federal 10 per cent excise tax on new automobiles should be removed.

LATEST REPORT
Ask your Investment Dealer for the Latest Report and Prospectus of
CANADIAN INVESTMENT FUND
CALVIN BULLOCK Ltd.

ONE-WEEK SPECIAL
2½ CORDS, DRY CEDAR ---- $5.00
C.O.D. ORDERS ONLY
2-4622

Bargain Days on the Railways
ROUND TRIP COACH FARES
between
VANCOUVER AND CERTAIN STATIONS IN BRITISH COLUMBIA, ALBERTA AND SASKATCHEWAN
GOOD GOING Tues. and Wed., FEB. 14-15

EXAMPLE FARES (Good in Coaches Only) BETWEEN VANCOUVER AND:		RETURN FARE	YOU SAVE
Kelowna or Vernon	(Via CP or CN)	$12.90	$ 8.15
Kamloops	(Via CP or CN)	9.70	6.15
Edmonton	(Via CN)	29.30	18.60
Calgary	(Via CP)	24.70	15.70
Regina	(Via CP)	43.05	24.55
Saskatoon	(Via CN)	40.10	25.50
Penticton	(Via CP)	9.75	6.20

Please ask your nearest agent about bargain fares to other stations. Return limit 10 days. Children, 5 years and under 12, half-fare. Children under 5 travel free. Usual free baggage allowance.
Watch for Further Bargain Fares Effective March 20-21
CANADIAN NATIONAL • CANADIAN PACIFIC

$ EXCHANGE

VICTORIA—Banks buying U.S. cheques at ½ per cent discount. Cash at ½ per cent discount. Silver at 3 per cent. Selling cheques at ¼ premium and cash at ½ premium.

MONTREAL (CP)—U.S. dollar was at a discount of 3/32. Pound sterling $2.80 7/16.

NEW YORK (CP)—Canadian dollar at a premium of ⅛ in U.S. funds. Pound sterling 2.80 11/16.

You'll Save On the Best
100% PURE WOOL BLANKETS
VERY WARM THICK QUALITY
New condition . . . hygienically sterilized the same as new ones and ready for years of comfort. Dove grey, 64"x84" in size. Get several for these chilly nights . . . perfect as a car rug and ideal for your summer camp or tenting out. But . . . buy now while they last. Cash only.
$3.95
FREE PARKING
EVERY PURCHASE GUARANTEED 100%
IT'S FUN! Browsing through this fabulous place of unusual merchandise! No obligation.
Everything sells for less at
CAPITAL IRON & METALS LTD.
1832 STORE ST.
Phone: 4-8441 - 4-2434

NEWSPAPER ADVERTISING STIMULATES BUYING

A. E. Ames & Co.
Limited
Investment Securities
Royal Trust Building • 612 View Street, Victoria, B.C.
Telephone: 3-4171
TORONTO MONTREAL WINNIPEG VANCOUVER CALGARY NEW YORK LONDON, ENG.

BRIEFS INVITED

THE ROYAL COMMISSION ON BROADCASTING

will commence public hearings in Ottawa, on April 30th, 1956

The Commission will welcome briefs from organizations, associations and individuals wishing to express their views with regard to radio and television broadcasting in Canada. All briefs must be in writing and must be addressed to the Secretary, Royal Commission on Broadcasting, Ottawa, Canada, not later than April 15th, 1956. At least thirty copies of each brief will be required by the Commission.

Each organization, association or individual wishing to submit a brief should so inform the Secretary as early as possible and, in any event, not later than March 1st, in order that a programme of public hearings can be prepared and announced. The Commission plans to hold its public hearings at various points throughout Canada during the months of May and June and reserves the right to receive any submission either at public or at private hearings.

Under the terms of Order in Council P.C. 1955-1796 of December 2nd, 1955, the Commission is directed to examine and make recommendations upon:

(a) the policies to be followed by the Canadian Broadcasting Corporation in its television broadcasting activities and the relation of such policies to the finances of the Corporation;

(b) the measures necessary to provide an adequate proportion of Canadian programmes for both public and private television broadcasting;

(c) the financial requirements of the Corporation for television broadcasting and the relation of these to the extent, nature, standards and distribution of programmes;

(d) the financial requirements of the Corporation for sound broadcasting in the light of the development of television and the growth of population in new areas of Canada;

(e) the manner in which the finances for the television and sound broadcasting operations of the Corporation should be provided and managed;

(f) the licensing and control of private television and sound broadcasting stations in the public interest; and

(g) such other related matters as the Commissioners consider should be included in reporting properly upon those specified.

R. M. Fowler, Chairman — Paul Pelletier, Secretary

FASTER RESULTS
LOWER COSTS

TELEPHONE 2-3131

TIMES WANT ADS
SERVE YOU BETTER

Published every afternoon except Sunday by Victoria Press Limited, 2631 Douglas Street, Victoria, B.C.
Subscription rates:
Wherever carrier service is maintained $1.50 per month.
Single copy sales price: 10 cents daily; 14 cents Saturday.
Mail rates: Canada, Great Britain, Yukon Territory, one year, $14.00; six months, $7.50; three months, $4.00; single month $1.50; Australia, per month, $2.00; U.S.A. per month, $1.50; other foreign countries, $2.50 per month; Saturday (Weekend edition) Canada, $5.00 per year; U.S.A. $5.50 per year; Australia, $6.50 per year; foreign, $7.00 per year.
Authorized as second class mail Post Office Department Ottawa. Member of Audit Bureau of Circulations.

CLASSIFIED RATES

14c per line per day 38c per line per three days. 73½c per line for six days. $3.12 per line for the month (26 days). Above rates apply to consecutive insertion. Minimum advertisement, two lines only. Contract rates on application.

Birth notices $1.00 per insertion.

Marriages, In Memoriam, Notices, Cards of Thanks not exceeding 12 lines, $1.50 per insertion. Each additional line 14c daily.

Deaths, Funerals Notices, not exceeding 12 lines $1.50 first insertion and $1.00 subsequent insertions. Each additional line 14c daily.

In the event of an error occurring the liability of the Victoria Daily Times shall not exceed the charge for the space actually occupied by the item in question.

TERMS OF PUBLICATION

The Victoria Press Ltd. shall not be liable for non-insertion of any advertisement beyond the amount paid for such advertisement.

Eastern Canada representatives, W. H. Austin & Co., 18 Toronto Street, Toronto, Ont.

United States representatives, Cresmer & Woodward, Canadian Division.

All claims of error in publication shall be made within 12 hours thereafter and if not so made shall not be considered. No claim will be allowed for more than one incorrect insertion nor for errors not affecting the value of the advertisement.

All advertising copy will be subject to the approval of the Victoria Press Ltd. who reserve the right in its sole discretion to classify, reject or insert copy furnished.

Replies to private box numbers may only be obtained from the downtown office of Victoria Press Ltd. at 1215 Broad Street.

VITAL STATISTICS

1 BIRTHS

CLAYTON—Born to Dr. and Mrs. Charles J. Clayton, 3930 Dawe Road, Victoria, at the Royal Jubilee Hospital on Jan. 30, 1956, a son, Christopher John.

EVANS—Born to Mr. and Mrs. Geo. H. Evans, 2564 Arbutus Road, Victoria, B.C., at the Royal Jubilee Hospital, on Jan. 31, 1956, a daughter, 7 lbs. 3 ozs., Gayle Elizabeth.

FEAR—Born to Mr. and Mrs. Gordon Fear, at Grace Hospital, Winnipeg, on Jan. 30, 1956, a son, Richard Grant, 8 lbs. 12 ozs. Thanks to Dr. Winestock.

HICKMAN—Born to Hank and Alice Hickman, 713 Goldstream Avenue, at the Royal Jubilee Hospital on Jan. 27, a daughter, 6 lbs. 10 ozs., a sister for Judy.

SMITH—Born to Mr. and Mrs. R. M. Smith, 1894 Fairburn Drive, at the Royal Jubilee Hospital, on Jan. 28, 1956, a daughter, a sister for Deborah. Many thanks to Dr. Harold Moore and staff.

WHITEHOUSE—Born to Mr. and Mrs. Charles T. D. Whitehouse (nee Spark), Saanichton, B.C., at the Royal Jubilee Hospital Jan. 30, 1956, a daughter, a sister for Pattie, Susan and Rosemary.

WOOD—Wendy, Brenda and Penny are pleased to announce the arrival of their baby sister, Lesley Ann, on Jan. 25 at St. Joseph's Hospital.

4 DEATHS

BATH—Passed away suddenly on January 26, 1956, Sharon Louise, infant daughter of Jim and Shirley Bath, Bagotville, Quebec. Besides her parents she leaves her grandparents, Mr. and Mrs. George Bath, Grant Street, Mr. and Mrs. Robert Brown, Joseph Street; two great-grandmothers, Mrs. M. Brown and Mrs. C. Fulford; also several aunts, uncles and cousins all in Victoria.
Funeral services from McCall Bros.' Floral Funeral Chapel on Thursday, February 2, at 1:30, Rev. Douglas Pilkey officiating. Interment in Royal Oak Burial Park.

HAGGLUND — At the residence, 3280 Linwood Avenue, on January 29, 1956, Alfhilda Elizabeth Hagglund, aged 73 years, beloved wife of Carl Hagglund, born in Rorstrom, Sweden, and formerly of Beatty, Sask., she had been a resident here for the past 11 years. Besides her husband, Carl, she is survived by five daughters, Mrs. Edith Collings of Humboldt, Sask.; Mrs. Margaret Russell of Edmonton; Mrs. Evelyn Lloyd of Sunnyvale, Cal.; Mrs. Gladys Dickson of San Luis Obispo, Cal., and Mrs. Lorraine Gale of Upper Fraser, B.C.; two sons, George of Beatty, Sask. and Lloyd of Newton Station, B.C.; sixteen grandchildren; five great-grandchildren; two brothers, Ole W. Sundin of Moon Lake, Alta., and Edwin Sundin of Busby, Alta., also two sisters, Violet Sundin of Eatonia, Sask. and Mrs. Margaret Goerwell of Moon Lake, Alta. The late Mrs. Hagglund was a member of Grace Lutheran Church.
Funeral services from McCall Bros. Floral Funeral Chapel on Thursday, February 2, at 3 p.m., Rev. P. Hoch officiating. Interment in Royal Oak Burial Park.

COSENS—William Gerald (Gerry), age 28 years, passed away suddenly Jan. 27, 1956, at Fort St. John, B.C. Survived by his loving wife, Amy, at Fort St. John; his father, John A., at Dawson Creek; four brothers, Charles at Shearerdale, Sterling at Fort St. John, John W. at Dawson Creek, Howard at Vedder Crossing; five sisters, Mrs. Gladys Marion, Mrs. Jean Turner, Miss Joyce Cosens, all of Dawson Creek, Mrs. Thelma Chassey of Chilliwack and Mrs. Florence Clarke of North Bend, Wash., U.S.A. Deceased was youngest magistrate in B.C. and government sub-agent in Fort St. John; president of Fort St. John Curling Club, and president of the B.C. Government Employees' Association.
Funeral services from the United Church Hall, Dawson Creek, with services conducted by Rev. Sinclair Reikie on Friday, Feb. 3, at 2 o'clock. Reynar's Funeral Home in charge. Interment in the Dawson Creek Cemetery.

4 DEATHS

LANDMAN—At St. Joseph's Hospital on Jan. 30, Gertrude Landman, beloved wife of Harold, mother of Marjorie and grandmother of Cecilie, passed peacefully to her rest.
Arrangements in charge of Chaplin's. Funeral service at Christ Church Cathedral on Thursday at 3.15 by the Very Rev. Brian Whitlow, assisted by the Rev. George Lang. The kindness and ability of Dr. Thomas McPherson in caring for our dear one over a long period is gratefully remembered by the family.

LAW-BEATTIE—At the Veterans' Hospital on Monday, January 30, 1956, John Alexander Law-Beattie, aged 79 years; born in Hillsborough, Ireland, and a resident of Victoria since 1935. The late Mr. Law-Beattie served in France in the first World War with the 27th Battalion, and was a past-president of the Britannia Branch, Canadian Legion, and a zone representative for Victoria and District Council.
Padre D. Kendell will conduct the funeral service from Thomson's Funeral Home on Thursday, February 2, at 3 p.m. Cremation at the Royal Oak Crematorium.

LEACH—Passed away in Victoria on Jan. 31, 1956, Menira Lovinus Leach, in his 77th year, of Innisfail, Alta. He is survived by his wife Mary; three sons, Alex of Innisfail, Robert of Victoria, Scott of Rosebud, Alta., and a daughter, Mrs. O. Schaefer of Innisfail; one sister and two brothers; seven grandchildren and two great-grandchildren.
Funeral services will be held in the Thomson Funeral Home on Thursday, Feb. 2, at 7.30 p.m. Following the service, the remains will be accompanied to Innisfail, Alta., for services and interment.

McINTOSH—In Victoria on Feb. 1, 1956, Helen Thomas McIntosh, aged 81 years, of 312 Mary St.; born in the Orkney Islands, and a resident here for the past 45 years. She is survived by her husband Ebenezer at home; a brother Tom Wilson in Chemainus, V.I.; also relatives in Scotland.
Funeral services from McCall Bros. Floral Funeral Chapel on Saturday, Feb. 4, at 3.00 p.m. Rev. Dr. E. Foreman officiating. Interment in Colwood Burial Park.

POLE—In Victoria, B.C., on Jan. 31, 1956, Mr. George Albert Pole, aged 66 years; born in Appin, Ont., and a resident of Victoria for the past 10 years; late residence, 11 Howe Street. Mr. Pole farmed at Airdrie, Alta., for 41 years. He leaves his wife, Kathleen, at home; three brothers, Russell, Frank and Fred of Calgary, Alta.; two sisters, Miss Fanny Pole of Calgary, Alta., and Mrs. J. M. (Helen) Hornby of Vancouver, B.C.; also several nieces and nephews.
Funeral services will be held at the Sands Mortuary Ltd. "Memorial Chapel of Chimes" on Friday, Feb. 3, 1956, at 3 p.m. Rev. Tom R. Haythorne officiating. Interment in the Ross Bay Cemetery. Kindly omit flowers.
(Donations may be made to the Cancer Society.)

SANDERS—At the residence, 1555 Despard Avenue, Mary Adelaide Sanders, aged 63, widow of Clarence E. Sanders; born in Cornwall, Ont., and a resident of Victoria for three years. She leaves an uncle, R. D. Wood of Martintown, Ont., and a cousin, Mrs. Marguerite Vooght of Cornwall, Ont.
The remains are resting in Hayward's Chapel and will be forwarded Wednesday night, Feb. 1, to Miller's Funeral Home, Cornwall, Ont.

5 CARDS OF THANKS

We wish to express our deep gratitude to our many friends and relatives, also the doctors and nurses of St. Joseph's Hospital, Rev. Greenhalgh, and McCall Bros., for the kindness, sympathy and beautiful floral offerings in our recent bereavement.—Mr. and Mrs. Lapp, Eleanor and family.

6 IN MEMORIAM

WHERRELL — In loving remembrance of Gordon Leslie Wherrell, who passed away Jan. 30, 1954.
There is a link death cannot sever,
Love and remembrance last forever.
—Sadly missed by Mom and Dad, brothers and sisters.

7 FUNERAL DIRECTORS

Sands Mortuary Ltd.
QUADRA AND NORTH PARK STS. Victoria, B.C. 3-7511
"The Memorial Chapel of Chimes"

Sands Funeral Chapel
FOURTH STREET
SIDNEY, B.C. PHONE 416

McCALL BROS.
"The Flora Funeral Chapel"
Meeting every requirement for graceful tribute in a modern setting.
1400 VANCOUVER STREET 4-2012

CHAPLIN'S FUNERAL CHAPEL
We invite you to ask of our convenient payment plan
980 Quadra Street 4-5512

HAYWARD'S
B.C. FUNERAL CO. LTD.
ESTABLISHED 1867
734 BROUGHTON STREET 3-3614

Thomson Funeral Home
Est. 1911 Formerly of Winnipeg
George Peter Thomson
Jack L. Irving
1625 QUADRA ST. PHONE 4-2612

8 FLORISTS

BROWN'S THE FLORIST
FLOWERS FOR EVERY OCCASION
618 VIEW STREET
Phone 4-6612 4-9511; night 4-3521

SWEETHEART FLORIST
OPEN EVES., 8.30 P.M.
JUBILEE CORNER — 2-3331

9 MONUMENTAL WORKS

MORTIMER'S MONUMENTAL Works Ltd. 633 David St. Est. 1877. Monuments, markers, curbings, bronze plaques, marble, granite and stone for fireplaces, building construction, etc. 3-6421

STEWART MONUMENTAL WORKS Ltd., 1403 May Street 4-3452. Memorials, bronze tablets, curbings and fireplaces of choice B.C. and Swedish granites. Night phones, 4-5141 2-1268

VICTORIA MONUMENT LIMITED
"Memorials of Distinction"
3091 DOUGLAS ST. 2-5834

Index for Times Want Ad Headings

Classification	No.	Classification	No.	Classification	No.
Acreage for Rent	62	Flats, Apartments to Rent Furnished	40	Personal Loans	51
Acreage for Sale	61	Flats, Apartments Wanted Furnished	41	Pets and Livestock	31
Acreage Wanted	63	Florists	8	Professional Services	20
Announcements	10	Fuel	27	Property for Sale	59
Articles for Sale	28	Funeral Directors	7	Property Wanted	60
Births	1	Halls, Stores and Offices to Rent	44	Room and Board Wanted	36
Boats and Marine—For Sale, Wanted	49	Hotels	34	Rooms to Rent Furnished	37
Business Opportunities	54	Housekeeping Rooms to Rent Furnished	38	Situations Wanted Female	18
Business Services	19	Housekeeping Rooms Wanted Furnished	39	Summer Resorts	34-A
Cards of Thanks	5	Houses to Rent Furnished	42	Swaps	30
Cars for Sale	47	Houses Wanted to Rent Furnished	43	Teachers Wanted	16
Cars and Trucks Wanted	48	Houses for Sale	57	Timber Brokers	53
Coming Events	11	In Memoriam	6	Wanted Female Help	14
Cottages and Campsites	34B	Listings Cancelled	56	Wanted Male Help	13
Dancing	25	Lost and Found	12	Wanted Miscellaneous	29
Deaths	4	Marriages	3	Wanted to Borrow	52
Education	23	Miscellaneous to Rent	45	Wanted to Buy Houses	58
Engagements	23	Monumental Works	9	Wanted to Rent Miscellaneous	48
Exchange Real Estate	55	Music	24		
Farms for Rent	65	Personal	21		
Farms for Sale	64				
Farms Wanted	66				

THEY'LL DO IT EVERY TIME

By JIMMY HATLO

10 ANNOUNCEMENTS

LADIES
Naturally, a FIRTH OF FORT CONTOUR HAIRCUT
Styles, Shapes Your Hair To Individual Smartness
POPULAR PRICE!!
50 Years a Hairdresser
635 FORT STREET, SUITE 9 and 10
No Appointment.

Avalon Beauty Salon
(Upstairs Above Kresge's) 3-0522

ISLAND HALL HOTEL
Parksville, V.I., B.C.
This comfortable, warm, hospitable hotel with its excellent home-cooked meals is open year round. Located right on beach and on Island Highway in town of Parksville in centre Island. Rooms with or without bath, some in suites. Lovely spot for restful holiday. 10% less for stay of week or longer. Ideally suited for small conventions, sales meetings, conferences, etc., with attractive detached meeting room. For reservations or information phone 46 or write, Mrs. Mary Sutherland, Mrs. Eileen Allwood, owners-managers.

DE LUXE—MARION KERWIN RETurned from a hair-styling show. Bringing back an award. Now an introductory offer on a new rose permanent wave. That is rose-fragrant. 1405 Douglas Street, downstairs. 2-7540.

THE TORTOISE OFT OUTSTRIPS the hare in the race for learning. THE HAUNTED BOOKSHOP 845 Fort Street 2-1427

FUR REPAIR SERVICE
Fur coat, remodelling and repairs a specialty, call and deliver. Paul, 205 Beach Drive 2-3380.

ATTENTION! CALL US FOR A complete overhaul of your sewing machine. 4-3021. A. E. Taylor & Co., 816 Fort Street.

ALL HANDICAPPED PERSONS wishing part or full-time employment phone 5-2832, 10 to 4 daily.

NOW YOU CAN GET BEAUTIFUL corner cabinets at Fahy's Antique Repair Shop, 608 Cormorant St.

OPEN EVENINGS. PERFECT PERmanents for particular people Hilda Beauty Shop. 3-0722

FUR COATS REMODELLED AND repaired by experts. Victoria Furs Ltd., 831 Fort Street, phone 3-8133.

HIGHEST CASH PRICES PAID for good used clothing. 2-2814.

TYRRELL'S BEAUTY SALON
609 Courtney Street Phone 3-6831

11 COMING EVENTS

BINGO — 8 P.M.
Every night, also whist, 8 p.m. Victoria Whist and Bridge, 1417 Government St. 3-8033.

THE LEAGUE OF ROSES (LANCAshire and Yorkshire) will meet at 904 Government Street on Thursday, Feb. 2, at 7.45 p.m. Entertainment and refreshments.

OPENING AT 9 A.M. AT THE Orange Hall, Courtney Street, on Saturday, Feb. 4, St. Barnabas rummage sale.

BINGO TONIGHT 8 O'CLOCK James Bay Community Association, Bros and Dallas Road. Refreshments. Door prize.

HOMESTEADERS' OLD-TIME dance, Saturday Victoria ballroom.

12 LOST AND FOUND

LOST—MAN'S BROWN LEATHER wallet with credentials only. Reward. Eves. 4-9115.

LOST—IN H.B.C. WASHROOM, lady's black handbag. Money, personal papers, etc. Reward. 2-3236.

FOUND — MALTESE TERRIER, male. Oak Bay. S.P.C.A., 3-0514.

FOUND — SMALL MALE DOG, long black hair. S.P.C.A., 3-0514.

LOST—BROWN LEATHER WALlet, vicinity of Eaton's store. 3-4470.

13 WANTED MALE HELP

THE R.C.A.F.
Counsellor's office at 1315 Government Street will be open tomorrow evening till 9 for your convenience.

SALESMAN, PREFERABLY IN 20 to 30-age bracket, to work in Victoria. This is direct selling. Phone 3-6321 between 11 and 1.

WANTED IMMEDIATELY—FIRST-class auto mechanic. Good working conditions, M.S.A. plan. Apply Service Manager, J. M. Wood Motors.

YOUNG MEN FOR COUNTER AND stockroom work in fast growing electronics firm. Box 481, Victoria Press.

EXPERIENCED PARTS MAN. APply Parts Manager, J. M. Wood Motors, 1061 Yates Street.

13A SALESMEN and AGENTS WANTED

ATTENTION SALESMEN
If you have contact with the retail grocery, drug, confectionery or hardware trade, this ad can mean money and security to you. Our product is a non-seasonal necessity used in every home. We pay top commission weekly. Repeats are automatic with our display rack. Don't take our word for it, write today and find out for yourself. Age no object. Lightmaster Corporation, Hamilton, Ont.

J. M. WOOD MOTORS, YOUR Dodge De Soto dealer, requires good used car salesman capable of earning in excess of $350 per month. M.S.A., and other benefits. Apply H. B. Forster, used car sales manager.

AMBITIOUS REAL ESTATE SALESman. Good opening. Must have car and phone. Best co-operation. C. N. Montague Co., 4-9318, 3-5067.

SELLING YOUR HOBBY?
Knitwear, ships, stamps, leather work, bedspreads, anything you'd like to sell goes fast through Classified Ads. Telephone 3-4111.

13A SALESMEN and AGENTS WANTED

STARTING SALARY
$300 A MONTH
PLUS COMMISSIONS
A world-wide corporation with division office in Vancouver is offering an unusual opportunity to ambitious, aggressive young men who wish to enter the selling field. This corporation will select and train eight high-calibred men to work in our
VICTORIA
NANAIMO
NEW WESTMINSTER
CHILLIWACK
POWELL RIVER
VANCOUVER OFFICES
Openings also in other parts of B.C. and Y.T. Must be neat in appearance. Car essential. Rapid advancement. Age no barrier. Leads furnished, no cost, no door-to-door. Apply in person to Mr. Lane, Dominion Hotel, Friday, 11 a.m. only.

AGENTS FOR FAST-SELLING LINE of made-to-measure clothes from maker to wearer. High commissions, low prices, free suit bonuses. Full or part time. Experience not necessary. Our big powerful range of all-wool cloth samples makes this an outstanding proposition. Do not miss this excellent opportunity. Write immediately for our samples. Rodney Tailoring Company, Department A3, Box 63, Montreal.

PERMANENT POSITION FOR FULL - TIME REPRESENTATIVE WITH LOCAL COMPANY. INTERVIEWS DAILY 10 TO 12 A.M., AT 2024 DOUGLAS ST. 4-6214.

13B HELP WANTED—MALE or FEMALE

COUPLE WANTED, MAN TO DO gardening for private home, woman to do housework. Comfortable living quarters. Apply by letter, indicating salary required and give phone number if any. Box 730, Victoria Press.

14 WANTED—FEMALE HELP

HOUSEWIVES
Above-average weekly earnings in your spare time, working in your own district, demonstrate our new low price knitting machine. Leads and sales help supplied. Exclusive territory. All replies personally interviewed anywhere in B.C. Box 706, Victoria Press.

WE REQUIRE AT ONCE A SMART girl for counter work at one of our call offices. Applicants must have experience in handling cash sales and enjoy meeting public. Apply now to Mr. Lee, New Method Laundries, 947 North Park Street, 4-8166.

$100 MONTHLY FOR WEARING lovely dresses given to you as bonus. Show North American Fashion Frocks to friends. No canvassing, investment or experience necessary. North American Fashion Frocks Ltd., 2163 Parthenais St., Dept. U 2896, Montreal, P.Q.

WE NEED A REPRESENTATIVE in your locality to sell our well-known brand of cosmetics. Full or part-time basis. Highest commission paid. Doraldina Cosmetics Company, 576 St. Catherine east, Dept. 10, Montreal.

REQUIRED IMMEDIATELY — EXperienced stenographer for our mortgage department. Shorthand essential. M.S.A. and group life coverage. Apply to Mr. Pope, Ker & Stephenson Ltd., 909 Government Street.

REFINED CONGENIAL LADY TO assist with light duties in widow's home in exchange for room and board and small remuneration. Would appreciate references. Box 743, Victoria Press.

WANTED—YOUNG GIRL OR REfined lady to look after children. Apply 798 Lampson Street, Apartment 2. Apply Wednesday afternoon and evening and after 6 p.m. on week days.

R.N. FOR SMALL NURSING HOME in Olympia, Washington. Good salary and working conditions. For further particulars write to Route 12, Box 47, Mrs. R. Reid, Olympia, Wash.

FINANCE COMPANY REQUIRES girl for collection department and secretarial duties. Usual staff benefits. Apply Box 741, Victoria Press.

OFFICE CLERK WITH KNOWLedge of bookkeeping and typing required immediately. Reply stating age, experience and salary expected. Box 731, Victoria Press.

HOUSEWIVES AND SPINSTERS who can cook and make good pastry, how would you like to work part time and have most of the day free? Box 727, Victoria Press.

HOUSEKEEPER REQUIRED FOR home in Gordon Head. Two adults. Apply stating experienced and wages required to Box 739, Victoria Press.

BOOKKEEPER REQUIRED BY Victoria manufacturing company. Capable of taking to trial balance. Typing an advantage. Employee benefits. Box 738, Victoria Press.

CAPABLE WOMAN TO BABYSIT three to five days per week from 2.30 to 4.30 p.m. Own transportation. Phone 8-2895.

CAPABLE MOTHERLY WOMAN to care for two children in our home, 5-day week, good hours. Apply Mrs. Lowe, Ste. 2, 425 Michigan, eves., after 7.30.

WOMAN TO LOOK AFTER FIVE-month-old baby, from 8 a.m. - 6 p.m., weekdays. Phone 3-7426.

EXPERIENCED DINING ROOM waitresses. Apply in person, Union Club, 805 Gordon Street.

STENOGRAPHER FOR LAW office. Apply 308, 612 View Street. Phone 2-3148 for appointment.

WANTED — COMPANION TO elderly woman to live in. 7-1419.

17 SITUATIONS WANTED—MALE

JIM PAINE AND JACK ROSE WILL do your odd jobs, clothes poles, drains, cement work, fencing, carpenter repairs, insulation. Nothing too small. 4-8604 or 3-9884.

17 SITUATIONS WANTED—MALE

YOUNG ACCOUNTANT, CAPABLE and conscientious, would like responsible position. Apply Box 729, Victoria Press.

$6—CEILING PAPERED INCLUDES smart fashion paper. Archer, 4-2328.

BASEMENTS AND ODD JOBS, clothesline poles installed. 4-4613.

CHAIN-SAW WORK, REASONABLE rates. 9-2511.

GARBAGE REMOVED. REASONable. Phone day or night. 3-0343.

18 SITUATIONS WANTED—FEMALE

WILL GIVE LOVING CARE TO child in my own home, five days a week. $30 per month, near Central Park. 2-2221.

ALL TYPES OF FLOORS EXpertly cleaned, waxed and polished by machine. Homes our specialty. Gregg's, established 1920. 4-5023

YOUNG PRACTICAL NURSE wishes to care for invalids, convalescents, children. 4-5902.

LADY WOULD LIKE SECRETARIAL or companion work. Can type. One or two ½ days weekly. 3-3256.

LOOK AFTER CHILDREN IN MY home, $1 day including lunch. 2-6332.

19 BUSINESS SERVICES

BRICKLAYERS

FIREPLACES, CHIMNEYS AND repair work of all kinds. 2-9477.

CHIMNEY REPAIRS, TILE AND slate work. H. A. Ormiston, 4-6777.

BULLDOZERS

EVANS, COLEMAN & JOHNSON BROS. LTD.
For Bulldozing and Shovel Work.
900 WHARF ST. PHONE 2-8121

BULLDOZING AND CLEARING, road grading and back-filling. The right machine for every job. JOHN D. KISSINGER, JR. 3-8425 Day 2-3947 Night

BULLDOZING EXCAVATIONS AND road building. J. Renson Jr., 9-4234

CABINET WORK

Variety Wood Products
133 KINGSTON STREET
4-1833 Evenings 3-8451

CARPENTERS

FRAMING FINISHING CONtracts, gutters, steps, kitchen cabinets. M. Anwyll, 4-6611. R. Reid, 4-8720.

ANYTHING IN CARPENTRY, CEment, drains and sewers. H. L. Pistell, 2-8602.

FRAMING, FINISHING CONTRACtors. Specialized roof and gutter work. Phone 7-2943.

FOR KITCHEN CABINETS AND other interior alterations consult H. A. Mason, 2-2065.

CARPENTER WORK OF ANY kind. Free estimates. 2-9079

AL AND ARCH — ALTERATIONS, framing, finishing. 2-8523

SMALL REPAIR WORK OF ALL kinds. Home Service. 2-8971

FRAMING FINISHING REPAIRS. C. P. MacMillan 3-0396.

GENERAL REPAIRS, ALTERAtions. Free estimates. E. Eby. 3-5724.

CEMENT

FOR YOUR CONCRETE WORK, basements, driveways, sidewalks and septic tanks, call Chase & Pedersen, phone 3-9368.

CEMENT SEWERS, TILE DRAINS, septic tanks.
2-3084 W. Trace 9-3671

CONTRACTORS

V L LEIGH
DISTINCTIVE HOME CONSTRUCTION
Repairs, Alterations etc. Complete building service, including plans and financing.
1215 Quadra 3-7482

Farmer Construction
Repair Dept. 4-0511 Prompt Service

GILBERT BROWN
General Contractor
Specializing in
MASONRY CONSTRUCTION
Phone, Office, 4-6377 Home, 7-2323

LITZ HOUSE MOVERS, JACKING, levelling, repairing of dry rot and foundations. 4-9211.

PLASTERING, STUCCO, BRICK. All kinds repairs. Kirkwood, 4-6732.

SEWERS, DRAINS, CEMENT work. Phone 4-5301.

DRESSMAKING

SEWING OF ANY KIND FORMALS, drapes, alterations, repairs. 4-2402

FLOORING AND FLOOR SANDING

WESTERN FLOOR CO. 3-3918 3-5732 Complete floor service. S. Kinsey Jr.

M & M FLOOR CO. LTD.—Floor laying, sanding, finishing. Free estimates. Phone 4-0403, 9-2053

V.I. HARDWOOD FLOOR CO. 2100 Douglas. Free estimates. 4-7314.

FLOOR POLISHING

ALL TYPES OF FLOORS EXpertly cleaned, waxed and polished by machines. Homes our specialty. Gregg's established 1920. 4-5023

FURNACES

INSTALLATIONS AND REPAIRS. S. J. Coles & Sons. 3-3393; evenings 3-1369.

HAIRDRESSERS

ACT NOW FOR OUR ½ PRICE permanents. New Ray Beauty Shoppe, 833½ Fort. 4-3644.

KEY CUTTING

KEYS CUT, LOCKS, LAWN mowers, scissors sharpened. Price's Key Shop, 847 Fort. 4-6221.

LAWNS AND GARDENS

EXPERT DESIGNING AND LANDscaping. Lawn specialists, rock work, maintenance, etc. Experienced men, lowest prices, hour or contract. Barker, 3-9134, after 5, 2-8323.

SCIENTIFIC PRUNING, SPRAYing of shade, fruit trees. Trees felled, chain saw, chemical spraying, brush, grasses, weeds, moss. 2-1676. Charles A. Cowie 3-1669

PRUNING TEN YEARS OKANAgan experience. Free estimates. 5-2540.

LANDSCAPING, ROCKWORK, lawns. Ken Vandervelde, 3-7573.

19 BUSINESS SERVICES

PAINTERS AND DECORATORS

WEBB & SON
4-6827 — Paperhanging, painting. Quick, clean, reliable. First-class workmanship. Thirty years' experience Victoria. Terms if desired.

$10 UP. ROOMS PAPERED, PAINTing, brush or spray; stucco waterproofed; free estimates. 2-3837. D. Smythe.

GREGGS PAINT WASHING DEPT. Kitchens, bathrooms, etc. 33 years' experience. Phone 4-5023. Estimates.

C. T. LONGMAN, DECORATOR, painting, spraying, paperhanging. Free Estimates. Phone 7-2813.

MAY I BE OF SERVICE TO YOU? TOMMY HARKER, 3-8773. Paperhanging specialist and painter

CLARK & PATTISON
Business 2-8413. Residence 4-0443

$10 AND UP — ROOMS PAINTED and papered. Quick service. 3-3775.

PHOTO ENGRAVING

PHOTO ENGRAVING
Half-tone Line and Color Engraving
Commercial Art
ISLAND ENGRAVERS
649 Pembroke Just Below Douglas
Phone 3-8831

PLASTERERS

STUCCO, PLASTERING AND stucco painting. J. Hamilton 3-3925.

SMALE BROTHERS, PLASTER AND stucco. Estimates. 3-2182.

PLOWING, ROTO-VATING AND CULTIVATING

GENERAL TRACTOR WORK, free estimates. Carlson, 9-2043.

MacFARLANE TRACTOR 2-7808. Plowing, backfilling, post holes.

PLUMBING AND HEATING

C. J. McDOWELL
PLUMBING & HEATING
LIMITED
WE SELL, WE INSTALL,
WE SERVICE
1000 Douglas Street 3-4138

PITT & HOLT LTD.
Plumbing, heating, installations. Financed under home improvement plan. 602 Esquimalt Road. 3-7413

T. A. HARVEY LTD.
PLUMBING & HEATING
Repairs—Renewals—Prompt Service
2-8376

BALLAM & RAWLINGS
LIMITED
"RELIABLE PLUMBING"
2657 DOUGLAS 4-1641

PRIDHAM CO. LTD.
622A BROUGHTON 4-6843

A. S. BOWKER PLUMBING AND heating. Specializing in oil burner sales and service. 2-3642.

PAULIN'S PLUMBING & HEATING —Repairs, remodelling, installations. 1323 Government St. 4-1442

EMPIRE PLUMBING & HEATING. Contracts. 3-9115. 706 Kings Road.

ROOFING AND INSULATION

VICTORIA ROOFING AND INSULATION COMPANY
848 FORT—2-2331

ROOFING — SIDING — INSULATION

INSULATION, ROOFING, SIDING, GUTTER REPAIRS
CAPITAL CITY ROOFING
1257 PANDORA 3-5911

GUTTER AND DOWNPIPE REPAIRED AND CLEANED.
MODEL SHEET METAL
2010 DOUGLAS 3-3915

WASHING MACHINE SERVICE

WASHING MACHINES
REPAIRS TO ALL MAKES WITH FACTORY-TRAINED SERVICEMEN ONLY. FACTORY REPLACEMENT PARTS USED
McLENNAN, McFEELY & PRIOR
1400 GOVERNMENT STREET
Phone 4-1111 Service Department

ALL MAKES OF WASHERS REpaired. 816 Fort. Phone 4-3021.

HAROLD'S REPAIR SHOP
Washing Machine Specialists 2-3425

WINDOW CLEANING

20 PROFESSIONAL SERVICES

CHIROPRACTORS

JOHN M. STURDY
1123 Blanshard Street 3-5034
"Specific Chiropractor"
Neurocalometer

CONVALESCENT HOMES

THE PRIORY CONVALESCENT HOME AND HOSPITAL
Under the care of the Sisters of the Love of Jesus
699 Island Highway, Langford
8-1522

MANOR PRIVATE HOSPITAL,
338 Foul Bay Rd. 2-6522
Always excellent nursing services.

DR. FRANCIS' PRIVATE HOSpital. Graduate Nurse. Ganges 66 F.

ELECTROLYSIS

UNWANTED HAIR REMOVED PERmanently. Victoria Electrolysis Centre, 2-0614. 401 Campbell Building.

PRIVATE DETECTIVES

FIRST AND FOREMOST IN INvestigations of all kinds.
NATIONAL INVESTIGATION AGENCY
No. 314—620 View Phone 4-2814

PRIVATE INVESTIGATORS

TROUBLES— ? ? ? ? ? —CALL Research Service Ltd. (1948) 650 Yates Street 4-0360, 3-8323

R. J. ADRIAN AGENCY
218—745 Yates 2-4512

21 PERSONAL

ALCOHOLICS ANONYMOUS—CONfidential information for men and women. 24-hour call service. Phone 3-0415.

21 A BUSINESS PERSONALS

BIRKS
All jewellery and silverware, worn or damaged, is skilfully repaired or made over to your pleasure by BIRKS craftsmen.
One-year guarantee on watch repairs. Bring your diamond jewellery to us—we sell on consignment.
JEWELLERS — SILVERSMITHS
706 Yates St. Phone 2-4241

LADIES—YOUR HUSBAND'S SUIT can be remodelled to fit you! See Morisse, 2630 Douglas St. 3-2038.

21A BUSINESS PERSONALS

FOR WOMEN WHO CARE! "Glovlies" for lovely hands. Fabric lined P.V.C. household gloves, easy to slip on and off. Out wear rubber 5 to 10 times. $1.79 at all stores. Guaranteed.

PERSIAN ARTS AND CRAFTS Ltd. Where east meets west. A miniature museum of European and Asiatic handwork. 907 Government St.

SHIRLEY BRIMBLECOMBE, STENography, mimeographing. Pick up, delivery daily. 2056 Carrick. 3-8373.

FOR VALENTINE'S DAY GIVE your portraits. Campbell Studio, 3-5934.

DAB CLEANER IS FINE FOR cleaning ovens. 25c at stores.

24 MUSIC

LEARN TO PLAY PIANOS AND electric organs: Hammond, Baldwin, Minshall and Estey. Day and evening classes. Willis Organ and Piano Company. 2-4712. After 6 p.m. 5-1678

GORGENA MAY DICKASON
Teacher of piano and voice
Registered member B.C.-G.O.M.T.
2862 Admirals 4-4307

25 DANCING

THE BARCLAY DANCE STUDIO Ltd. is the place for modern instruction. All ages. Private and class lessons. Call 5-1496 or visit 647 Fort Street for appointment.

ACADEMY BALLROOM DANCING. Private lessons daily. Classes. Rates on application. 3-1643. 1012 Douglas.

27 FUEL

WOOD AND SAWDUST

WHY SLAVE WITH WOOD? CLEAN Alberta sootless. Diplomat nut. $14.10 ton. "Ideal for kitchen range."
RICHARD HALL & SONS
746 Fort St. Phone 4-1431

ALL COALS, INCLUDING NO. 1 stoker. Quick deliveries. Cameron Active Fuels Ltd., 3-3121. 723 Cormorant. 3-5343.

DRYLAND MILLWOOD
FROM SOOKE
100% FIR
PRICES FOR CITY, COLWOOD, METCHOSIN, LANGFORD
2 CORDS $14.00
2½ CORDS $16.50
Delivered also in Glen Lake, Happy Valley, Sooke.

EMPIRE FUEL LTD.
739 PANDORA AVE.
2-2424 Sooke 24-T

Immediate Delivery!
DRY INSIDE FIR MIXED WITH SLABS
Stove-lengths, very clean. Guarantee all fir or your money back.
2 Cords $13.00
LIMITED SUPPLY ONLY
COLWOOD FUEL
3-8842 DAY NITE 4-3911

1-WEEK SPECIAL
2½ Cords dry cedar $5.00
Mixed sawdust by blower $10.00
C.O.D. Orders Only
IDEAL FUEL
2-4622 2-2832

BUDGET SPECIAL
¼-Ton (Drumheller egg) and 2 Sacks Kindling—$7.00 Delivered
¼-Ton (Flamex Briquettes) and 2 Sacks Kindling—$8.00 Delivered
Coal — Firelogs
HARKNETT FUEL LTD.
737 PANDORA AVE. 4-2647

DRY 2-FOOT WOOD
2 Cords $12
DRY PLANER ENDS
1 cord $8
For immediate delivery phone
SOOKE DRY WOOD
2-2211

DRYLAND FIR
NO. 1 BLOCK AND SLABS IN 12" LENGTHS. VERY CLEAN. EXCELLENT FOR FURNACE OR KITCHEN.
2 CORDS $13.00
O.K. FUEL
760 TOPAZ 4-2452

WOOD
Dryland Douglas Fir Wood. Thick bark slabs mixed with inside blocks. No rubbish. 2 cords for $13.00. Beware of peddlers.
Island Fuel Supply Co.
2-3834 2-1973

WOOD - WOOD - WOOD
No. 1 Fir, nice dry and thick. Good for furnace or kitchen. 2½ cords $14.00
VICTORIA DOUGLAS FUEL
1316 Government Street 4-6568

DRYLAND FIR WOOD
Inside fir blocks and thick bark slabs in 12" lengths. Very clean. 2 cords $12.00
Note: This wood is guaranteed 100% fir and is dry enough for immediate use. For prompt and reliable service phone
SOOKE DRY WOOD
2-2211

PRESTOLOGS DELIVERED WITHin city limits, one-hour service. Phone 4-2041.

KITCHEN WOOD 1' LENGTH, and 2' wood. Heavy slab. 12" short cut. 4-5723 or 4-1645.

KILN-DRY FIR KINDLING WOOD. Phone 7-1784

2-FT. NO. 1 DRYLAND FIR MILLwood, 2 cords, $13. 4-1755.

RONALD HOPKINS FUELS. GOOD coal. Presto-o-logs. 2-0938. Delivered.

FOUR-FT. BONE DRY WOOD, 140 cords. What offers? 4-5723.

28 A BUILDING SUPPLIES

DOMAN'S
BETTER BUYS
IN BETTER LUMBER
ANOTHER LARGE LOAD OF THE POPULAR 6-FT LENGTHS.
See Our Handyman's Lumber Purchase
10 1x4 6 foots
4 2x3 6 foots
4 2x2 6 foots
3 2x6 6 foots
3 2x8 6 foots
All for Only $5.00
DOMAN'S LUMBER
Your Satisfaction Is Our Job
102 Esquimalt Road
AT POINT ELLICE BRIDGE
Your Lumber Number
5-2409

PLASTERERS AND CEMENT FINISHERS
Just arrived the latest in Goldblatt Trowels of every size and shape and for every purpose. We have tools for Dry Wall tape application, tools for tile setting, four-foot brick levels, six-foot featheredges and a good selection of Darbies and Floats
ISLAND BUILDING SUPPLY COMPANY
575 Gorge Road East Phone 2-5178
(Opposite B.C. Electric Bus Depot)

28A BUILDING SUPPLIES

STEWART & HUDSON LTD.
MEMBER RETAIL LUMBERMEN'S ASSOCIATION

Do Inside Jobs Now
Take advantage of the weather and finish up those inside jobs. Williamson's Lino Floor Tile, 9"x9"-size, easy to lay, each 12c. You can make your kitchen, bathroom or basement more attractive with colorful floor tiles.

Plywood Cuttings
For cupboards, fixtures, cabinets, around the home. A large selection, assorted bundles of small pieces from 25c bundle.

8"x48"x¼"	each	.15
20"x48"x¼"	each	.35
20"x48"x⅜"	each	.50
48"x72"x¼"	each	2.60
36"x96"x⅜"	each	2.35
44"x93"x⅜"	each	2.85
48"x20"x¾"	each	1.65
24"x23"x¾"	each	.95
36"x23"x¾"	each	1.40
48"x72"x¾"	each	7.00
12"x60"x¾"	each	1.40
24"x96"x¾"	each	4.32

Monamel - Monaseal
Satin Latex
Monamel Velvet
The best interior finishes you can buy — yet costs no more than ordinary paints—easy and quick to apply—you'll be glad you used Monamel.

Plan Now
For those outside jobs this spring—do the work yourself — buy lumber and building materials on our credit plan.

Build a fence quickly—all materials for 50 ft. economy fence, including nails (no baseboard)	$15.95
Same fence, 60 feet	18.95
50 ft. quality fence, nails, baseboard	17.75
½x2 common lattice, per 100 ft.	2.00
Hotbed frame — precut from 2" lumber, sloping sides. Size 36"x600. Ready to assemble, only	4.50
Hotbed sash, all complete, with glass. Size 36"x60". Each	6.90
All the materials for handy 8 ft. x 10 ft. greenhouse —glass door, glass, putty, nails, etc. Only	79.50

Phone, write or call for "FREE" copy of handy booklet "How to Build a Wood Fence." Other books available on trellis and fencing, from .25

5 Convenient Ways to Buy
(1) Cash — the thrifty and economical way.
(2) Charge Account — Payable 15th of month following purchase
(3) Revolving Credit — Allows you to charge materials equal to 6 times monthly payments.
(4) Deferred Budget Account—For home repairs, additions and modernization only (not new homes), up to 24 months to repay.
(5) Short term credit against mortgage progress payments on new construction.
Yes, a credit plan for you at Stewart & Hudson — fast, friendly—confidential.

STEWART & HUDSON LTD.
405 GORGE ROAD
2-2171 2-2172 2-2612
OPEN ALL DAY SATURDAY
LOTS OF FREE PARKING

WE HAVE WHAT YOU NEED!
For that major project or minor repair around the home.
Lumber, panelling, plywoods, counter tops, metal trim, everything you need in builders' supply and hardware, paints and varnishes.
SHAWNIGAN LUMBER YARDS
2000 GOVERNMENT ST. 2-7261

FENCING FOR LESS
Plywood Projects and Plans
50 ft. of fencing and nails at $15.50
12 x 20 garage complete $146.50
Saanich Lumber Yards
OPEN ALL DAY SATURDAY
"From Producer to You"
1041 Douglas St. 3-3038; eves 4-3508

INSULATION
JOHNS-MANVILLE
"ROCKWOOL"
Supplies and Installation
Parker, Johnston Ltd.
1314 BROAD ST 2-9181

SALE LINO TILE, 11c EACH. Good choice of colors. Victoria Roofing and Insulation Co. 848 Fort Street 2-2331

NAVYJACK CEMENT GRAVEL, $2.25 yard; road, $1.75. 4-6090, 4-1432.

28 A BUILDING SUPPLIES

SIDNEY LUMBER
CEDAR SPECIAL
6' lengths. Dressed lumber, No. 3 com. and better.

1x3—6 pcs., per bundle	45c
1x4—6 pcs., per bundle	60c
2x2, each	8c
2x3, each	15c
2x4, each	20c

Everything to Build Anything
SIDNEY LUMBER
Limited
2333 Government Street
Phone 2-5187, 2-5188

R. A. GREEN LUMBER CO. LTD
2891 Douglas St. 4-7614
FLOORING SPECIAL
This is ½"x4" Clear Kiln Dry Fir, long lengths at per 100 sq. ft. $7.50
1x6 and 1x8, all 6' and 8' long. Bundled, can be used for outside work. This is not K.D. Per 100 sq. ft. $6.50
PINE PANELLING, ALL 1"x6" WIDE
Also in Yellow Cedar, well manufactured. Will make beautiful finish for den, game room or wherever a wood finish is desired. Per 100 sq. ft. $17.50
SERVICE—TERMS—QUALITY

ZONOLITE
$1.50 a Bag
VICTORIA RETAIL LUMBER YARD LIMITED
1901 GOVERNMENT 2-2139

BUILDERS SASH & DOOR
COMPLETE MILLWORK SERVICE
From factory to you with sash, doors, frames, metal windows, kitchen cabinets, glazing, storm windows, etc.
Priced in advance from your blueprint or we will call and measure the job. No obligation, of course.

Hardwood Flooring Special
A new run of 1x3 Kiln Dried Oak flooring, tongue and groove sides only. Nicely milled lengths up to 6 ft.
Per 100 BM, only $16.50
Long lengths, 6 feet and longer, per 100 BM, only $25.00

Seed Flats
Fine quality cedar material only, you nail them together, size 12"x24"

3" high, 1 to 100, each	20c
3" high, 100 or more, each	16c
4" high, 1 to 100, each	21c
4" high, 100 or more, each	17c

BUILDERS SASH AND DOOR LTD.
350 Garbally Rd. 2-3171
Open Saturdays 'til 12.30

LUMBER SPECIALS
100,000 board feet of lumber must be sold. Cash discounts on all prepaid orders.
SUPERIOR GRADE SPECIALS
Priced per Thousand Board Feet

1x6" Tongue and Groove, random lengths	$34.00
2x4" S4S, eight-foot studs	$40.00
2x4" S4S, random lengths	$40.00
1x8" Shiplap, random lengths	$40.00
6' 2x4" S4S, each	20c
6' 1x2" S4S, each	5c
6' 1x3" S4S, each	7½c
6' 1x4" S4S, each	10c
6' 1x6" S4S, each	15c
6' 1x6" Tongue and Groove, each	15c
4x4" Cedar, per lineal ft.	13c
5x5" Cedar, per lineal ft.	21c
6x6" Cedar, per lineal ft.	31c

We can supply top grades of Douglas fir framing materials at lowest prices in town: 2x2", 2x3", 2x4", 2x6", 2x8", 2x10", 2x12", 4x4", 6x6" posts and 6x8" beams, rough, dressed on four sides or two edges, 1x6", 1x8" or 1x10" shiplap. Prompt and courteous service. Satisfaction guaranteed. Open Monday to Saturday including Wednesday 8 a.m. to 5 p.m.
It Pays to Pay Cash at
ATOM LUMBER COMPANY LTD.
210 Johnson St. W. 2-6621, 2-2249
Evening 2-4032
We are located just east of Victoria West Park and right across from the E. & N. Roundhouse.

G.E. TEXTOLITE PLASTIC COUNter and wall surfacing. Exclusive designs, over 70 patterns and colors to choose from. Victoria Builders & Contractors Supplies Ltd., 5-2496

BRIDGE LESSON

By Oswald Jacoby

South should have made today's contract, as any reader can see. If South just takes a finesse in clubs, he will take 10 easy tricks.

The only trouble is that South doesn't know whether to try the heart finesse or the club finesse. How does he find out which finesse will succeed?

	NORTH		1
	♠ A K 8 2		
	♥ 5 4 2		
	♦ 7 3		
	♣ 8 5 4 2		
WEST		EAST	
♠ J 9 4		♠ Q 10 6 3	
♥ K 9 7		♥ 6	
♦ Q J 10 5 4		♦ K 9 8 2	
♣ 10 6		♣ K J 9 3	
	SOUTH (D)		
	♠ 7 5		
	♥ A Q J 10 8 3		
	♦ A 6		
	♣ A Q 7		
	North-South vul.		

South	West	North	East
1 ♥	Pass	1 ♠	Pass
3 ♥	Pass	4 ♥	Pass
Pass	Pass		

Opening lead—♦ Q

When the hand was played, South won the first trick with the ace of diamonds and got to dummy with a high spade in order to try the trump finesse. If this lost, South reasoned, he could get back to dummy with another spade and try the club finesse. Thus he would have two bites out of the apple.

The plan was good, but West executed a neat swindle by dropping the nine of hearts on the first round of trumps. West didn't fret or fuss about this play. He dropped the nine of hearts as though it were the most natural play in the world.

What was South to make of this? He thought that the heart finesse had succeeded and that he needed another trump finesse to clear the suit up without loss. Hence he got to dummy with the other high spade to repeat the trump finesse.

This time East discarded the three of clubs, and South was in trouble. He eventually had to lead clubs from his own hand, losing two tricks in that suit and his "unbeatable" contract.

SURPLUS ITEMS AROUND YOUR HOME CAN PROVIDE SURPLUS HOUSEHOLD CASH. TRY A FOR SALE AD NOW

28A BUILDING SUPPLIES

MOORE-WHITTINGTON LUMBER CO. LTD.

CHECK THOSE EAVES!

GUTTER AND ACCESSORIES AT SAVING PRICES

4x4 GUTTER—35c lin. ft.
GALV. DOWNPIPE—16c lin. ft.
GALV. ELBOWS—30c each.
ROOF LOURVES—$4.06 each
MULTI-PITCH LOURVES—$7.30 each.
ROOFING GUM—40c 1-lb. tin.

LUMBER SPECIAL

1x3 Kiln Dried Lumber, just right for fence pickets:
3' lengths, each 7½c
4' lengths, each 10c
8' lengths, each 12½c

"TAKE HOME" PLYWOOD FOR THAT "DO-IT-YOURSELF" PROJECT

Size	Per sheet, ¼"	Per sheet, ½"	Per sheet, ¾"
12"x36"	.45	.75	1.00
12"x48"	.60	1.00	1.30
12"x60"	.70	1.25	1.65
16"x36"	.60	1.00	1.50
16"x48"	.75	1.30	1.75
16"x60"	1.00	1.60	2.20
24"x24"	.60	1.00	1.30
24"x36"	.90	1.50	1.95
24"x48"	1.20	1.95	2.60
24"x60"	1.45	2.45	3.30
32"x36"	1.15	2.00	2.80
32"x48"	1.55	2.75	3.30
32"x60"	2.10	3.45	4.60
36"x36"	1.35	2.20	2.95
36"x48"	1.80	3.00	3.95
36"x60"	2.25	3.70	4.95

The Moore-Whittington Lumber Co. Ltd.
Turn West at the Roundabout
Two Blocks Down Hillside
2614 BRIDGE STREET 3-7106

"RED HAWK" CEDAR SHAKES
OFFER THE BEST IN SIDEWALLS
Select the colors to enhance your home. Double coated and manufactured to highest standards.
BRITISH COLUMBIA FOREST PRODUCTS LTD.
Phone 2-7221
371 GORGE ROAD E.

SUPER BARGAIN
DUROID NO. 1
HEXAGON SHINGLES
$7.95 SQUARE
FOREST GREEN, TOY RED, BLACK
Plus a Full Line of Materials to Repair or Build Your Home at the
LANGFORD BUILDING SUPPLY, 8-1724

DRYSDALE'S
ZONOLITE INSULATION
$1.50 Per Sack
Covers 25 square feet two inches thick.
DRYSDALE SASH & DOOR CO. LTD.
1720 COOK ST 4-4411

GAIN EXTRA WALL AND FLOOR SPACE WITH
PELLA Wood Folding Doors
AVAILABLE IN OAK, BIRCH AND MAHOGANY AND WHITE PINE
B T LEIGH
Venetian Blinds Metal Weatherstrips
736 Newport Avenue 3-9685

SPECIAL ROAD GRAVEL FOR driveways and fill 4 yds only $8 also sand and gravel for cement. Clay and dirt removed. Loading, backfilling and levelling. Cheapest prices. Prompt service. O.K. Building 760 Topaz. Day phone 4-2452; night, 4-3457.

GRAVEL FOR DRIVEWAYS, CONcrete fill, rock, etc. Immediate delivery. 9-1750.

SANDY FILL AND ROAD GRAVEL. 9-3392.

28 B CLOTHING, FURS SHOES, ETC.

LASKIN MOUTON LAMB COAT, AS new. Full length. Latest model. Priced to sell. Can be seen by appointment. Size 14-16. 4-4560 after 5 p.m.

SACRIFICE PRICE! CONEY FUR coat, black lamb cape and seal jacket, good condition. 2-1723.

SPECIAL LOW PRICES
Lady's coats and dresses. Jane's Place, 1819 Douglas. 3-1034

28 D FURNITURE

GOOD USED FURNITURE AT CLEAR-OUT PRICES

Solid walnut end table and smoking cabinet $21.50
Walnut library table $12.50
Solid walnut coffee table $19.50
Upholstered occasional chairs from $6.50 to $24.50
Refrigerators from $59.50
Modern electric range, like new, Half price.
2 and 3-piece chesterfield suites from $24.50
Old davenport $16.75
Single bed complete, spring-filled mattress $24.50
Electric ironer, Half price.

VOGUE FURNITURE
Out of the High Rent District to Save You Money
Phone 4-3111
860 Yates near Quadra

Hoover vacuum cleaner $55.00
2-piece tapestry chesterfield suite $79.50
Singer sewing machine $24.50
Armless converto, in good condition $29.50
6-piece walnut dinette suite $89.50
HOLLAND BROS. & CO.
824 Fort Street 3-0913

YOUR MATTRESS REBUILT LIKE new at a genuine saving. Upholstery repairs. Box springs and couches rebuilt. Atlas Mattress Shop, 2714 Quadra at Hillside. 4-4925.

28 D FURNITURE

STANDARD FURNITURE
VIEW STREET SPECIALS

Pair of Chesterfield Long Ends, Reg. $209.00 $159.00
4'6" Light Oak Radio Bed, Reg. $65.00 $48.50
Norge Electric Range with Auto Clock (Used) $89.00
G.E. Tank Vacuum with Attachments (Used) $35.00

STANDARD FURNITURE
VIEW STREET
BARGAIN BASEMENT
Downstairs in Scollard Bldg.
View Street, just up from Douglas

Special Clearance of Chesterfield Suites and Chairs From Our Trade-In Department
Chesterfield chairs $5.00 and up
Chesterfields only $10 and up
2-piece chesterfield suites at $19.50 and up
HOME FURNITURE
825 Fort Street 2-5138

BROADLOOM
Wool Wilton Hard Twist in 9 and 12 foot widths, 8 colors.
ONLY $7.95 SQ. YD.
HUMBER'S
"Warehouse to Your House"
531 BASTION ST. 3-2111

SPECIAL
Offer good till January 31, three-piece chesterfield cleaned-demothed in your home for only $10. Work guaranteed. Call Ambassador Home Service, 2-5532.

YOU'LL BE AMAZED HOW MUCH you can save on the cost of a new chesterfield by letting our experts reupholster and modernize your present one. Hagel's Chesterfield House 536 Johnson. 4-3042.

BEDROOM SUITE, BLOND FURniture, Mr. and Mrs. Dresser, night table with glass top, spring and mattress; also chrome kitchen set, like new. 639 Foul Bay Road (basement suite). 2-8362.

IT COSTS YOU NOTHING TO look, but may save you plenty. See PANDORA USED FURNITURE 1050 Pandora (near Cook) 3-6319

DINETTE TABLE AND FOUR chairs; new dresser and bed in walnut, four chairs with red leatherette seats. Phone 3-6727.

KILSHAWS AUCTIONEERS
WE BUY — WE SELL
WE APPRAISE
4-6441

VOGUE FURNITURE
GOOD USED FURNITURE BARGAINS
860 YATES PHONE 4-3111

MAYNARD & SONS
AUCTIONEERS AND APPRAISERS
Contact us before selling
733 Johnson Phone 4-5921

28E MUSICAL INSTRUMENTS

Western Music Co. Ltd.
Victoria Branch
Sheet Music - Instruments
735 VIEW ST. PHONE 2-1311

LARGE DOUBLE-DOOR WARDrobe, with bottom drawer, light maple finish, $29.50; two-piece turquoise chesterfield suite, good condition, $32.50; 110 rangette, $18; white enamel wood and coal range, $35; washing machines, $12.50 and up. Square Deal, 145 Menzies, 2-8742.

THE NEW R.C.A. VICTOR HIGH fidelity radio phonograph combination model Eden, selling at $495, is the finest tone instrument I have ever heard. Phone 3-0248 and ask for a demonstration. Highest allowance for your present radio or piano. Fletcher Bros. (Walter Fletcher).

EXPERT INSTRUCTION ON ALL musical instruments. Accordion, guitar, violin, trumpet, trombone, clarinet, saxophone, drums, banjo, etc. Open evenings till 9.00. Ward's Music Ltd. 1320 Broad Street. Phone 2-8146.

120-BASS ITALIAN-MADE ACCORdion. Reg. $199.50, special $136.50, with case. Terms. Ward's Music Ltd., 1320 Broad Street. Phone 2-8146.

HEINTZMAN & NORDHEIMER pianos, new and used, for sale or rent. Showroom at 2020 Douglas. By appointment, 3-0248. Exclusive agents, Fletcher Bros. Ltd., (Walter Fletcher).

SALANT 120-BASS ACCORDION, ¾ size, reg. $219.50. Sale, $189.50 with [illegible] 1320 Broad Street. Phone 2-8146.

PROFESSIONAL INSTRUCTION ON SAXOPHONE
BERNIE PORTER MUSIC STUDIO
PHONE 2-9541

HOHNER PIANO ACCORDION 120 bass with couplers for rent, $5 a month. Rent applies if purchased. Fletcher Bros. 3-0248.

VERY SMALL WEBER PIANO AND bench, completely reconditioned and guaranteed, rent to purchase. Fletcher Bros., 3-0248.

BALDWIN UPRIGHT AND GRAND pianos. Baldwin organs for sale or rent. Willis Organ and Piano Co. 603 Courtney 2-4712

SEVERAL USED SPINET PIANOS on sale at big reductions, rent to purchase. Fletcher Bros. 3-0248.

GUARANTEED MUSICAL INSTRUment repairs. Ward's Music Ltd. 1320 Broad Street. 2-8146

RCA VICTOR TELEVISION WILL exchange for good used piano. 3-0248.

NEW AND USED PIANOS. REX School of Popular Music, 739 View St. 4-5031.

WANTED TO BUY—HEINTZMAN, Norheimer or Mason-Risch player piano. Phone 3-0248.

ALTO SAX, YEAR OLD, GOOD condition, $175. 4-1473.

12, 24, 48, 120-BASS ACCORDIONS; trumpets. Island Trading. 4-5354.

WILL PAY CASH FOR SMALL piano, not over $200. 3-0248.

28F TELEVISION and SALES and SERVICE RADIO

GET ALL 3 AT KING TV
Corner Johnson and Blanshard
1. SALES
MOTOROLA
ELECTROHOME
Quality TV
SYLVANIA
With Halo Light
Liberal Trade-In Allowances
2. SERVICE
From Victoria's Finest Service Dept. for Television, Auto Radios, and Home Radios
3. ANTENNAS
Complete stock of Sims and Channel Master Antennas. Parts for the do-it-yourself man or our fully-qualified crew will do the job for you.
Terms available on Antenna Installation
Our technicians are holders of R.E.T.A. certificates
Phone 4-9913
B.C. Largest Auto Radio Dealer

USED TV AND RADIO SPECIALS
21" Westinghouse with matching base $19[illegible]
21" Marconi limed oak new $195
17" Rogers Majestic $169
Easy Terms. All Guaranteed For 90 days.
DELTA ELECTRIC
714 Cormorant St. 4-7416

KENTS LTD
RADIO AND TV SALES AND SERVICE. PHONOGRAPH NEEDLES, INCLUDING DIAMONDS FOR ALL MAKES OF RECORD PLAYERS. HAVE YOU HAD YOUR NEEDLE CHECKED LATELY? 742 FORT; SALES, 3-7104; SERVICE, 3-3513.

28F TELEVISION and RADIO SALES and SERVICE

NEW FOR '56
SYLVANIA TV with HALO Light
(A soft frame of light around the TV picture)
Console and Table Models
MAIS
For Free Demonstration please phone 2-4131, 2-8790. We service what we sell.

Better TV Reception
Can Be Yours—Install
CHANNEL MASTERS TRAIL BLAZER ANTENNA
GUARANTEED
All channel reception when used with a rotor.
CALL YOUR DEALER TODAY

DRIVE IN WITH YOUR TV
SAVE ON REPAIRS
TELE TECH SERVICES LTD.
922 MEARES ST. 4-7512

REPAIRING WITH CARE
You can trust us to fix your TV set right.
VICTORIA WEST RADIO AND TELEVISION
761 ESQUIMALT ROAD 2-4413

CHANNELMASTER TRAILBLAZER Antenna with rotor and 25-foot mast, completely installed, $99.50. Edward Drew TV, 745 View Street. 2-8511.

SPECIAL! SIMS' FLYING V ANtennas. Regular $65, now only $53, completely installed. Guaranteed. 4-6090.

ELECTRONIC SERVICE ENGINEERS
504 Gorge Road East 3-5821
Prompt T.V. and Antenna Service

TV SERVICES AND REPAIRS. Your needs satisfied by qualified TV technicians. Phone Butler Brothers at 3-1511.

ATKINSON & PEARCE
Guaranteed Service and Repairs to all makes of radio and TV.
2-8521 620 Fort Street

ANTENNA INSTALLATION AND TV servicing, 24-hour service.
CRUSADER TV SERVICE
Day, 3-2068 4-8473

R. S. KITCHING (R.K. RADIO)
NOW AT 822½ FORT ST.
3-7021 5-2501 8-1076

28H SPORTING GOODS

GUN SALE!
B.S.A. 30-06, $47.50; Martin 35 Rem. $69.50; Savage 30-30, $39.50; Nine-shot .22 revolver (new), $32.50; Stevens 12 gauge pump, $57.50; .22 Winchester pump, $17.50; Remington 30-06, $69.50. Easy terms.
ROBINSON'S
1307 Broad Street 3-6212

28 I HIGH FIDELITY

BEFORE YOU BUY ANY "HI-FI" be sure to HEAR it. Find out why KELTON has been recommended by Bill Bellman, Eugene Kash, Ottawa Philharmonic Orchestra, George Simon, editor Metronome magazine, Oscar Peterson, Pee Wee Hunt, Gene Krupa, Stan Kenton, plus Hi-Fidelity magazine, Toronto Saturday Night, Cosmopolitan, and many other publications. From $179.95 to $650
ONLY AT
KENT'S LTD.
742 FORT 3-7104

28J SEWING MACHINES

SINGER SEWING CENTRE SEWing contest. Information, phone 3-6513.

28K BICYCLES and MOTORCYCLES

N.S.U. "QUICKLY"
Here is the lightweight motorcycle that can save you money. Two hundred miles to a gallon. Economy! Silent and safe. Free riding instructions and easy terms.
BROOKLANDS MOTORCYCLE SALES AND SERVICE LIMITED
"FIRST IN VICTORIA"
837 Fort Street, Victoria 3-5926

BICYCLE REPAIRS
3 speeds installed, repaired, overhauling, repairs to all makes. One-day service or loan of cycle. Guaranteed repairs. Carmichael's Bicycle Store, 747 Pandora 2-9728.

SPECIAL CLEARANCE OF GOOD reconditioned bicycles, all sizes and prices, easy terms. See these at ROBINSON'S
1307 Broad 3-6212

HAVE YOUR BICYCLE OVERhauled for only $4.50. Work guaranteed. Victoria Sporting Goods, 1410 Douglas. 4-7374.

SAME DAY REPAIRS
or bike loaned free. Work guaranteed by factory-trained mechanics. Overseas Cycles, 624 Fisgard. 2-0232.

BICYCLES 3-SPEED $39.50. NEW tires, $1.95; new tubes, 95c. Bikes all sizes. Repairing while you wait. Aaronson's, 585 Johnson.

LES SLOW'S
Motorcycle Sales & Service
2647 Douglas St. Phone 4-7843

28 L STOVES and FURNACES

"PACIFIC"
The famous sealed-in-steel furnace and oil units that cannot smoke. Gives you a lifetime's satisfaction.
PACIFIC SHEET METAL WORKS LTD
1009 Yates 2-3169

ALL-ENAMEL CYCLOS OIL ranges, only $209.50 completely installed with gravity system, plumbing, base plug, etc. Clean, efficient operating, guaranteed. C. Tayler Home Appliances, 1436 Government Street. 3-3281.

SHORT OF SAWDUST?
Phone today for an estimate on having an oil range or furnace installed.
EAGLE SALES
1016 Fort 2-3923

VICTORIA FOUNDRIES LTD.
621 Princess Avenue — 4-2124
"Radio" Cast Iron and Steel Furnaces. Furnace, stove and sawdust burner parts. Castings made to order.

HEATING UNITS INSTALLED AND repaired. Prompt and efficient service.
CIRCLE SHEET METAL
3280 Douglas Evenings 2-2679

NEW FAWCETT COAL AND WOOD ranges. Will allow $25 on your used range. Eagle Sales, 1016 Fort Street. 2-3923.

AUTOMATIC OIL-FIRED GREENhouse hot-water heater. Was $185, now only $125. Eagle Sales, 1016 Fort Street. 2-3923.

LARGE COLEMAN OIL HEATER, like new. Reasonable. Apply 1813 Quadra Street, after 5.30 p.m.

DE LUXE FOUR-BURNER 40-INCH Frigidaire electric range, as new, $135. Phone 9-3091.

FURNACES INSTALLED AND REpaired. Shaw Sheet Metal. 2116 Government. 2-2342 days, 9-3148 nights.

MOFFAT GAS RANGE, SINCLAIR garbage burner. Good as new, $150 for both. 5-2935.

CYCLOS DE LUXE OIL RANGE, all-white enamel, $259.50. Carter's Stove Store, 820 Fort St. 3-3511.

"RADIO" STEEL FURNACES AND furnace repairs. Apply Model Sheet Metal, 2010 Douglas.

FURNACE REPAIRING AND INstallation, air conditioning. Free estimates. Hugh Neuman. 4-2008.

SEE COAL AND WOOD FURNACES and oil fire package units. Southall's 745 Pandora. 4-2961.

CYCLOS OIL RANGE, $75. PHONE 4-8818.

28M MACHINERY

FOR RENT
Compressors Concrete Breakers
Rock Drills Pumps Mixers
IEL Chain Saw Agents
Alf Becker 2981 Tillicum, 4-6414

RENT-A-TOOL
108 Shelbourne 2-2214

28 N GARDENS and SUPPLIES

FERTILIZE NOW. USE DUCK guano for best results. Rosebeds, flowers, vegetable and lawns. 60c sack. Sidney Duck Farm. Phone Sidney 180. We deliver.

ELECTRIC SOIL HEATING CAbles from $3.25. Mayhew, Strutt & Williams Ltd., 2312 Douglas.

T.V. with Lee

JIMMY CARTER FIGHTS CISCO ANDRADE ON C-5 AT 7

OF THIS AND THAT—NEA correspondent Dick Kleiner writes that Jackie Gleason has a new brainchild. Simply, he would put literature's classics on records or tape. Gleason said he would like to tackle first a "A Tale of Two Cities." This would be the complete book, read and dramatized with every word recorded. The only thing standing in the way is that they've yet to figure out if the whole grand scheme is practical. . . .

On March 5, NBC-TV's "Producer's Showcase" will present Shaw's "Caesar and Cleopatra." The Cleo of the night is expected to be Claire Bloom. . . . ABC-TV happily reports that tickets to the televising of "Super Circus" are harder to get than for Broadway's biggest hit, "No Time for Sergeants." . . .

* * *

THERE'LL be some new ideas on the presentation of news over TV when NBC's "Outlook" is launched on Sunday, Feb 5. The network figured there was no news show over its facilities from Friday night—after John Cameron Swayze went off—until Monday morning when "Today" came on. That was 59 newsless hours.

So "Outlook" has been born to fill the gap. It will be a half-hour every Sunday afternoon with Chet Huntley as the star, if you can call the MC of a news show a star. He's a West Coaster, being brought to New York to handle this big assignment.

Kiddies' Korner

5.00: Rin Tin Tin, **Channel 2**; Pinky Lee, **4**; Mickey Mouse Club, **5**; Cartoon Special, **11**; Western movie, **12**; Wally's Hi-Jinks, **13**.

5.30: Howdy Doody, **Channels 4** and **2**.

6.00: Western Marshal, **Channel 5**; Cartoons, **12**.

6.30: Brave Eagle, **Channel 11**.

7.00: Cisco Kid, **Channel 4**; Ramar of the Jungle, **13**.

8.00: Disneyland, **Channel 5**, (See below).

Sport

7.00: Channel 5—Boxing: Ex-lightweight champ Jimmy Carter is scheduled to meet Cisco Andrade in a 10-rounder in Chicago. Carter is rated No. 2 while Andrade is rated No. 6.

7.30: Channel 2—Outdoors with Hal Denton.

8.00: Channel 2—Canadian sports with Vic Obeck. **Channel 13**: Hockey: Seattle vs. Saskatoon.

11.45: Channel 13—Greatest fights of the century.

Headliners

7.00

Channel 11: John Kerr, Cliff Robertson and Lenka Peterson star in Steel Hour's hour-long drama, "A Fair Shake." A sheriff halts a lynch mob to see a young man accused of murder gets a fair trial.

8.00

Channel 5: Disneyland shows "A Day in the Life of Donald Duck."

Channel 4: Jeanette MacDonald stars in Directors Playhouse's "The Prima Donna." A concert artist takes an interest in a young newsboy.

Channel 11: Arthur Godfrey and Friends.

8.30

Channel 4: In Father Knows Best, Jim Anderson hastens to the side of son Bud who isn't invited to the school dance.

Channel 2: In I Love Lucy, Lucy hastily hides a gadget she has bought so Ricky can't find it.

Channel 12: In Colonel March, a bank teller is seen following the hold-up man from the bank and is immdiately accused of being an accomplice.

9.00

Channel 4: Kraft Theatre presents Dennis O'Keefe and Basil Rathbone in "Five Minutes to Live." This is a thriller about a bank robbery in the planning stages.

Channel 5: MGM Parade shows glimpses of "The Lady Or the Tiger," "The Champ," and "The Last Hunt."

Channel 11: A doctor on a South Set Island receives a cheque from The Millionaire.

9.30

Channel 2: Hit Paraders' Dorothy Collins is slated to appear on the Jackie Rae show.

10.00

Channel 4: Ralph Edwards' This Is Your Life.

Channel 12: Damon Runyon Theatre shows "The Pigeon Gets Plucked." A chicken man tells Gambler Ace Martin to stay away from his daughter.

10.30

Channel 4: Waterfront sees Cap'n John helping a friend who has been accused of stealing a precious pearl.

Theatre

TONIGHT'S MOVIES

6.15: Channel 12—Judy Canova stars in "Sleepy Lagoon." A female reform movement startles Sleepy Lagoon.

10.00: Channel 13—Buster Crabbe and Ann Corio are seen in "Jungle Siren." About Nazi agents working in the African jungle.

10.30: Channel 12—Kenny Baker and Frances Langford have the lead roles in "Romance in Rhythm."

11.00: Channel 2—No title.

Channel 4: Rory Calhoun and Peter Graves in "Rogue River," about men and their lust for gold.

11.10: Channel 5—An Italian film starring Alida Valli; "Lovers of Toledo."

1.30: Channel 13—Swing Shifters: Mary Hughes in "Men On Her Mind."

Tonight's Programs

ALL TIMES ARE LOCAL

CHANNELS RESERVE RIGHT TO MAKE LAST-MINUTE CHANGES

	CBUT Vancouver Channel 2	KOMO-TV Seattle Channel 4	KING Seattle Channel 5	KTNT-TV Tacoma Channel 11	KVOS-TV Bellingham Channel 12	KTVW-TV Tacoma Channel 13
6.00	Life With Elizabeth	My Hero with Bob Cummings	Western Marshal	Cartoons	Cartoon Time	The Ruggles
6.15			Western Marshal	Edward's News	Family Theatre	The Ruggles
6.30	Paul Killian	Deadline	Early Edition	Brave Eagle	Family Theatre	The Erwins
6.45	CBC News	Deadline	Early Edition	Brave Eagle	Family Theatre	The Erwins
7.00	Almanac	Cisco Kid	Fights:	Steel Hour	Family Theatre	Ramar of the
7.15	Almanac	Cisco Kid	Jimmy Carter	"A Fair Shake"	Family Theatre	Jungle
7.30	Outdoors with	Eddie Fisher	versus	with	Science Fiction	Foreign
7.45	Hal Denton	News	Cisco Andrade	John Kerr	Theatre	Intrigue
8.00	Vic Obeck	Director's	Disneyland	Godfrey and	Godfrey and	Hockey: Seattle
8.15	Vic Obeck	Playhouse	Day in Life	Friends	Friends	vs. Saskatoon
8.30	I Love Lucy	Father Knows	of Donald	Godfrey and	Col. March	Seattle vs.
8.45	I Love Lucy	Best	Duck	Friends	Col. March	Saskatoon
9.00	"Cross Canada	Kraft TV	MGM Parade	The Millionaire	I've Got a Secret	Seattle vs.
9.15	Hit Parade"	Kraft TV	MGM Parade	The Millionaire	I've Got a Secret	Saskatoon
9.30	Jackie Rae	Kraft TV	Masquerade	Got a Secret	Mr. D.A.	Seattle vs.
9.45	Jackie Rae	Kraft TV	Party	Got a Secret	Mr. D.A.	Saskatoon
10.00	Big Town	This Is Your Life	Break the Bank	News	Damon Runyon	Theatre 13
10.15	Big Town	This Is Your Life	Break the Bank	Movie:	Theatre	"Jungle Siren"
10.30	Press Conference	Waterfront	World Today	"Grand Canyon	Candlelight	"Jungle Siren"
10.45	Press Conference	Waterfront	Dollar a Second	Trail" with	Theatre	"Jungle Siren"
11.00	Movie	Movie:	Dollar a Second	Roy Rogers	"Romance and	"Jungle Siren"
11.15	Movie	"Rogue River,"	Movie:	Movie: "Arson	Rhythm," Kenny	"Jungle Siren"
11.30	Movie	Rory Calhoun,	"Lovers of	Racket Squad"	Baker, Frances	"Jungle Siren"
11.45	Movie	Peter Graves	Toledo"	"Arson Racket	Langford	Greatest Fights
12.00	News	"Rogue River"	"Lovers of	Squad"		The Erwins
12.15		"Rogue River"	Toledo"	"Arson Racket		The Erwins
12.30			"Lovers of	Squad"		Ramar of the
12.45			Toledo"			Jungle

Early Thursday Programs

	CBUT Vancouver Channel 2	KOMO-TV Seattle Channel 4	KING-TV Seattle Channel 5	KTNT-TV Tacoma Channel 11	KVOS-TV Bellingham Channel 12	KTVW-TV Tacoma Channel 13
9.00		Tennessee Ernie	Telescope	Valiant Lady		
9.15		Tennessee Ernie	Telescope	Love of Life		
9.30		Father Your	Telescope	Search Tomorrow		
9.45		Nest	Telescope	Guiding Light		
10.00		Ding Dong	Movie	Jack Parr		
10.15		School	Movie	Jack Parr		
10.30		Ernie Kovacs	Movie	Love Story		
10.45		Show	Movie	Love Story		
11.00	Test Pattern	Home	Workshop	Robert Q. Lewis		
11.15	Test Pattern	Home	Workshop	Robert Q. Lewis		
11.30	Test Pattern	Home	Wunda Wunda	House Party		
11.45	Test Pattern	Home	Wunda Wunda	House Party		
12.00	Test Pattern	NBC Matinee	Film Festival	Big Payoff		
12.15	Test Pattern	(in color)	Film Festival	Big Payoff		
12.30	Test Pattern	NBC Matinee	Film Festival	Bob Crosby		
12.45	Test Pattern	NBC Matinee	Film Festival	Bob Crosby		
1.00	Test Pattern	Date With Life	Film Festival	Brighter Day	Test Pattern	
1.15	Test Pattern	Modern Romances	Film Festival	Secret Storm	Test Pattern	
1.30	Test Pattern	Queen For a	Film Festival	On Your	Test Pattern	
1.45	Test Pattern	Day	Film Festival	Account	Matinee	
2.00	Test Pattern	Cookbook Quiz	King's Queen	Cartoons	Matinee	Club Matinee with
2.15	Test Pattern	Cookbook Quiz	King's Queen	Cartoons	Matinee	Barbara O'Brien
2.30	Matinee	Movietime	King's Kamera	Home Show	Matinee	Club Matinee with
2.45	Matinee	Movietime	King's Kamera	Home Show	Matinee	Barbara O'Brien
3.00	Matinee	Movietime	I Married Joan	Garry Moore	Matinee	Club Matinee with
3.15	Matinee	Movietime	I Married Joan	Garry Moore	Matinee	Barbara O'Brien
3.30	Intermezzo	Movietime	King's Camera	Godfrey Time	Variety Playhouse	Club Matinee with
3.45	Intermezzo	Mother Goose	King's Kamera	Godfrey Time	Variety Playhouse	Barbara O'Brien
4.00	Open House	Cliff Carl	Stan Boreson	Godfrey Time	Variety Playhouse	Club Matinee with
4.15	Open House	Cliff Carl	Stan Boreson	Godfrey Time	Variety Playhouse	Barbara O'Brien
4.30	Story Book	Cliff Carl	Sheriff Tex	Strike It Rich	Bob Crosby	Club Matinee with
4.45	Maggie Muggins	Secret Tower	Sheriff Tex	Strike It Rich	Love of Life	Barbara O'Brien
5.00	Capt. Gallant	Pinky Lee	Mickey Mouse	Cartoon Special	Western Thtr.	Wally's Hi-Jinks
5.15	Capt. Gallant	Pinky Lee	Club	Cartoon Special	Western Thtr.	Wally's Hi-Jinks
5.30	Howdy Doody	Howdy Doody	Mickey Mouse	Cartoon Special	Western Thtr.	Wally's Hi-Jinks
5.45	Howdy Doody	Howdy Doody	Club	Cartoon Special	Western Thtr.	Wally's Hi-Jinks

28 N GARDENS and SUPPLIES

S. & P. FOR GARDEN NEEDS! Equipment and supplies for spring gardening. Make your start with a visit to Scott & Peden Ltd., 506 Cormorant Street. 4-7181.

SPECIAL—200 YARDS OF TOP soil to be moved. $12.50, five yard loads. Road gravel, $1.65 per yard, four yard loads. 9-1844.

TOP SOIL, PEAT SOIL, MANURE, rock, gravel, mushroom compost, manure by the sack. E. Nixon. 9-1937.

QUALITY NURSERY STOCK, fruit trees, etc. The Shrubbery 7-2658.

BEST BLACK TOPSOIL, $3.50. Manure, rock, cinders. 3-5778.

28O FARM IMPLEMENTS

Ford NAA Tractor, excellent $1,450
Ferguson, reconditioned 995
Pony w/plow, disc and cultivator 850
Clifford Rotary Tiller 250
Springtil Rotary Tiller, new 129
Cultivator, fits Ford 50

Mayhew, Strutt & Williams Ltd.
2312 Douglas St. 4-3922

Power take off Manure Spreader, 90-bushel size, as new.
Oliver Tractor, with Ware front loader $1,400
1 Bear Cat Garden Tractor with implements $185
Gibson Tractor $450
Also full line of Gibson Implements
F & F TRACTOR EQUIPMENT LTD.
2940 Douglas Street 3-7843

JOHN DEERE IS THE BEST BUY. RAMSAY MACHINE WORKS LTD.

28O FARM IMPLEMENTS

ALL TYPES OF TOOLS FOR RENT
ROBERTS MACHINERY
2507 Government 4-4812

28X MISCELLANEOUS FOR SALE

G.E. Push-Button R-A-N-G-E-S
OFFER EVERY MODERN COOKING FEATURE!
SPACE MAKER
Model RS-42
Single Oven Range
Reg. $239.95
Now $189.95
YOU SAVE $50
$10 DOWN
YOUNG & BANFIELD
FORT AT BLANSHARD 2-7181

ANYTHING
You don't need? Sell it for cash through classified ads.

28X MISCELLANEOUS FOR SALE

L-O-O-K!
"EASY" SPIRALATOR AUTOMATIC WASHER
NEW, LOW PRICE
$269.00
INCLUDING YOUR OLD WASHER.
BUTLER BROTHERS SUPPLIES LTD.
3516 Quadra Keating Crossroad
3-6911 Keating 90

SALE ⅓ OFF
H.O. Railroad Kits in our February Clearance of Passenger Cars, Baggage, Express, Tankers, Box Cars, Etc. Etc.
Regular $5.95 Now $4.17
Regular 2.35 Now 1.57
Don't miss this chance to expand your layout for a very small outlay, at
HOBBIES & CRAFTS UNLIMITED
741 View 2-7832

SPECIALS IN DAVENPORTS
Like new and a good assortment from $34.50 to $49.50.
ACME FURNITURE, 618 PANDORA
One block west of City Hall.

CHAMPION ANTENNA ROTATOR, 30' mast, etc., new, $85. 20' Sims' V, $30. Several other good buys. 4-5636.

28X MISCELLANEOUS FOR SALE

Mc & MC
PAINT UP FOR SPRING
with the "Miracle Three"
SUPER KEM-TONE
KEM-GLO
KEM-TONE
From $1.79 qt. and $6.29 gal.
Specials on Brushes, Roller Coaters, Thinners
Mc & Mc
1400 GOVERNMENT 4-1111
Free Customer Parking Lot, Enter from Cormorant Street

USED SEWING MACHINES
Guaranteed
2 Hand machines
6 Treadle machines
5 Portable electrics
4 Console electrics
TAYLOR & CO.
816 Fort Street

FRIGIDAIRE ELECTRIC RANGE de luxe, perfect condition, $250. Solid oak buffet, dropleaf table and two chairs, blue, cream trim, $25. Phone 5-2172.

LADY LEAVING VICTORIA HAS maple bedroom suite complete; large easy chair; kitchen set. Everything in new condition. Phone 3-4455.

KEM PAINT REMOVER BOMBS—effective and so convenient to use, $1.00. Sherwin-Williams, opposite Rose's. Phone 4-3013.

28X MISCELLANEOUS FOR SALE

Woodward's
USED APPLIANCE SHOWROOMS

TV CLEARANCE
Addison console TV combination radio, blonde $179
Addison Combination Mantel Model $149
21" Philips De Luxe Console $299
21" Philips Console $275
RADIO-PHONOS
Silvertone Pushbutton with Phono Circuit Radio $25
Marconi Console Radio, 5 wave bands, pushbuttons $49
Marconi Console $19
RCA Console $29
G.E. Clock Radio (new) $39
Victor Battery Radio, mantel $39
RECONDITIONED WASHERS WITH 1-YEAR GUARANTEE
Beatty stainless steel tub $62.50
Easy Plunger $62.50
Gainaday with pump $72.00
Beatty Washer $55.00
Beatty Washer $42.00
Thor De Luxe $75.00
Evans Oil Circulating Heater $119
New Tricycles "Mercury" $13.88
Electric Train Set (new) $17.50
Aluminum Patio Chairs $5.39
Beatty Upright Vacuum (all attachments) $27.50
Royal Upright Vacuum $15.00
G.E. Upright Vacuum $21.00
Brass Fire (curtain) Screen $21.75
McDonald Oil Heater (new) $64
Moffat, Gurney, Acme, Frigidaire Electric Ranges, only each $99
Bendix Automatic Washers $67
Servel Gas Frig., 6 cu. ft. $75
Servel Gas Frig., 9 cu. ft. $125
Beatty De Luxe Automatic Ironer $98
Simplex Automatic Ironer $75
Willis Piano, mahogany $225
New Electric Shearm Water Heater $12.50
Seidelhuber Automatic Gas Hot Water Tank $89
Gainaday Steel Sink Unit, white porcelain, fitted cabinet, semi-automatic dishwasher and clothes washer (floor sample) $299
Rollaway Bed, single (new), with spring-filled mattress $24.95

Woodward's
NECCHI, BERNINA SEWING CENTRE
USED APPLIANCE SHOWROOMS
750 PANDORA 2-8932

JUST ARRIVED!
Shipment of dress fabrics, crepes and sheers from 79c to $1.19 yard.
BARGAIN BUYS
643 CORMORANT ST.
Opposite City Hall

A.B.C. ELECTRIC
Household Appliance Repair Specialists 809 Fort Street 4-3113

RECESSED BATH, 5 FT. WHITE, $71.80. In color, bath, basin, toilet, fittings, $165. Copper boilers No. 30, $75. Plumber's tools, half price. Sinks: Two-compartment white enamel, $30; roll rim, 8-inch back, 24x18x6, $29.50; 30x18x6, $22.50. White steel sinks: 24x16x8, $13.60; 24x18x8, $15.20; 30x18x8, $16.10. With closeable strainers. Victoria Plumbing Co., 1805 Cook. 4-1553.

HANDBAGS — LUGGAGE
Come to our leather sale. Low prices this month. Factory-to-you specials.
Repairs
We Repair Anything Leather
JOHNSON LEATHER GOODS
Douglas Street, opposite Eaton's

TYPEWRITERS, ADDING MAchines rent or buy direct from manufacturer. Special student rates, time payment, terms. Standard or portable machines. Remington Rand, 530 Broughton Street. Phone 4-7148.

WHETHER YOU ARE BUILDING a new home or remodelling, be sure to see the new Youngstown steel kitchens, now available in four colors on display at W. R. Menzies & Co. Ltd., 911 Fort St. Phone 3-1113

9x10 LINOLEUM RUG, $5; MAPLE double bed, coil springs, $20; Casco steam iron, $9; Westinghouse and G.E. irons, $8 each; 4x6 wardrobe, $4; Norge de luxe, 9 cu. ft. with 50 lb. freezer, $179. 1728 Duchess Street.

FRIGIDAIRE ELECTRIC RANGE, de luxe, perfect condition, $250. Solid oak buffet, drop-leaf table and two chairs, blue, cream trim, $25. Phone 5-2172.

NORGE DE LUXE AUTOMATIC defrost refrigerators (1955 models), regular $399.50, special, only $299.50. C. Tayler Home Appliances, 1436 Government Street, just down from City Hall. 3-3281.

SALESMEN! PROTECT LOOSE-leaf catalogue pages with low-cost, transparent plastic covers. Industrial Plastics, 580 Johnson.

WE'VE GOT YOUR NUMBER! Plastic house numbers in all styles and colors, reasonably priced. Industrial Plastics, 580 Johnson.

WALLPAPER SPECIALS REDUCED prices on sun-tested wallpapers. Harte-Andrews Paints Ltd., 711 View St. 4-4713.

WE SEW HEAVYWEIGHT ZIPPERS into your Indian-type sweaters for $2.00, including zipper. JEUNE BROS., 570 Johnson. 4-2810.

FAWCETT CREAM ENAMEL range with Cyclos oil burner, complete with stand and drum, $85. Phone after 3.30 p.m., 4-3261.

GURNEY KITCHEN RANGE, Cyclos burner, drum and stand, $150; 7.2 refrigerator, $150, practically new. 9-2194.

VENETIAN BLINDS
Call Us for Free Estimates
VARIETY WOOD PRODUCTS
133A Kingston St Phone 4-1833

ROTOTILLERS NEW AND USED, also Frazer parts. Horwood Brothers, Government and Herald. 3-4021.

DOMESTIC SALES: HARDWARE and Gift Shop, 28 Burnside W., closed Mondays. Open all day Wednesday, Friday night to 9 p.m.

ADDING MACHINES, CASH REGisters, scales, power meat saws, tenderizers, slicers, etc. C. G. Owen & Son, 939 Johnson. 3-9353.

FOR THE BEST CHICKENS AND turkeys in town.
STUART'S MEAT MARKET
1402 Douglas 3-9213

'54 MODEL PORTABLE UNDERwood "Leader" typewriter, $50. New condition. 3-1040.

BABY CARRIAGE, PLAYPEN, bathinette, all in good condition. 9-2509

CAMERA, BINOCULARS, SIX-piece cutlery, brand new. Will sell all for $75. 5-3104.

G.E. 10 CUBIC-FOOT DE LUXE refrigerator, as new, $275 or best offer. 3-8046.

THOR WASHING MACHINE, NINE months old wringer, $130; stove, 25x13, no oven, $20. Phone 4-9144.

FRENCH POLISHING REPAIRS, furniture refinishing. Specialty Finishers, 751 Discovery St. 2-4612.

PICTURE FRAMING
Williamson's Photo and Art Store, 640 Fort Street.

USED CAMERAS
VICTORIA PHOTO SUPPLY LTD. 101 Douglas Street. Phone 3-3242.

ACCOUNTING FOR SMALL BUSInesses at a quoted price. J. P. Frampton, 610 Courtney. 2-1832.

FISH AND CHIPS ORDERS TO take out. London Fish and Chips Cafe. 3-8721

WANTED—JUST ONE MORE CUStomer. Kent's Ltd. 3-7104. Service Dept. 3-3513.

SEE THE ELNA SEWING MACHINE —Elna Sewing Machines Ltd., 742 Yates. 3-6313.

HOME-CURED SIDE BACON, 29c ½ lb.; hamburger, 35c lb. Harvey's Fine Meats, 2709 Quadra.

EXPERT WATCH AND JEWELRY repairs with prompt service. D. G. Pennock, 618 Yates.

BEEF BY SIDE OR QUARTER; hogs, half or whole; good for locker; sell reasonably. 3-9005.

INGLIS WASHER, MAJOR STOVE and sawdust burner. Best offer. 2-0423.

WESTERN ELECTRIC HEARING aid. 160 Gorge Road E., Ste. 3.

GREY BABY BUGGY, VERY GOOD condition, high chair. 9-2859.

LOCKED OUT OR LOCK REPAIRS. Price's Key Shop, 847 Fort. 4-6221.

CONSOLE SINGER ELECTRIC sewing machine. 4-3057.

CYCLOS OIL RANGE FOR SALE. 3113 Tillicum. 2-9079.

28X MISCELLANEOUS FOR SALE

EATON'S
Trade-In Department
636 Broughton St.

1 Viking vacuum cleaner $56.00
1 General Electric vacuum cleaner 65.00
1 Teco Twin oil heater, with blower 125.00
1 Duo Therm oil heater, with blower 100.00
1 Spartan refrigerator 98.00
1 Frigidaire refrigerator 98.00
1 Hostess refrigerator 89.00
1 Sparton refrigerator (as is) 29.00
1 General Electric timed range 189.00
1 General Electric cottage range 139.00
1 Enterprise oil range 175.00
1 Acme de luxe sawdust range 65.00
1 Enterprise wood and coal range 85.00
1 Easy Spin Dry washer 45.00
- Westinghouse washer, with pump 85.00
1 Connor washer 25.00
1 Viking washer 98.00
1 Bendix Automatic washer 98.00
1 Daveno, gold color 36.00
6-piece bedroom suite, complete 100.00
7 only, chromium plated tables 29.00
1 tapestry chesterfield 35.00
3-piece green velour chesterfield 49.00
1 English piano 250.00
1 Shatwick piano 125.00
1 Williams piano 175.00
1 General Electric combination radio phono, single speed 79.00
1 Viking combination radio phono, single speed 75.00
1 Sparton combination radio phono, single speed 50.00
1 Rogers radio 19.00
1 Northern Electric radio 19.00
1 General Electric radio 15.00

T. EATON CO.
CANADA LIMITED
Trade-In Department
636 Broughton St.
Opposite the Coach Lines Depot

GAS PIPE FITTINGS AND APpliances, half price. Victoria Plumbing Co., Ltd., 1805 Cook. 4-1553.

TWO DEFROST CAR HEATERS, $8 and $12. 8-2323.

FISHING ROD, REEL REPAIRS. Peets Tackle, 574 Johnson. 3-3652.

LEARN TO DRIVE AT WINDSOR Driving School. 4-3731.

THRIFT SHOP MOVED FROM 2605 Douglas to 214 Menzies.

GAMAGES FOOD PLAN
2024 DOUGLAS 4-6214

CHILDREN'S SHOES FITTED AT home. Foot Prince. 4-0323.

KITCHEN CABINETS. VARIETY Wood Products, 133 Kingston. 4-1833.

CAMERAS, TRUNKS, SPORTING goods. Island Trading. 4-5354.

FOR PICTURE FRAMING, DIGGON'S.

FOR RUBBER STAMPS, DIGGON'S.

29 WANTED MISCELLANEOUS

$ CASH $
We want good used rifles, all calibres—spot cash for yours at ROBINSON'S
1307 Broad 3-6212

FIR CORDWOOD AND SLAB wood. We pay top prices. Phone 8-1529.

SCRAP IRON, METAL AND ALL waste materials. "Salvage your waste" 4-5862. High prices paid.

ISLAND JUNK, BEER BOTTLES, useful things bought. Phone 3-0343. We call.

TWIN BABY BUGGY IN GOOD condition. 3-1302.

TO SELL GOOD BOOKS CALL 2-1427. Haunted Bookshop, 845 Fort.

USED FURNITURE, TRUNKS — best deal. Reliable Furniture, 3-6714.

CARPETORIUM BUYS GOOD USED rugs. 3-2861.

WANTED — USED FURNITURE. Holland Bros. & Company. 3-0913.

31A POULTRY HATCHING EGGS, ETC.

BUSINESS BRED CHICKS
Immediate delivery on all popular breeds and crosses. Prices on request.
Bolivar Hatcheries Ltd.
Box 860 New Westminster, B.C.

H. & N. NICK CHICKS
For best results and larger profits, Heisdorff and Nelson Nick Chick Leghorns. Hamps. Leg.-Hamp-Cross, Austra Whites, Barred Rocks and White Rocks. Order now.
KRIEGER'S HATCHERY LTD.
Aldergrove, B.C.
Phone Aldergrove 3831.

FEBRUARY AND MARCH hatched pullets—Hampshires, Leghorn-Hampshire crosses, and other breeds. Get these for early layers. Write for price list.
RUMP & SENDALL LTD.
Langley Prairie, B.C.

WANTED — LIVE FOWL AND roasters; top prices paid; weighed on your place. Phone 8-1182.

31F DOGS

18-MONTH-OLD REGISTERED golden Cocker. 3-9363.

MALE COCKER PUP. 8-3565.

31G CATS

HANDSOME BLACK AND WHITE male pet cat needs good home, as owner going away. C.P.L. 4-9692 or 5-2147.

GINGER MALE KITTEN REquires good home. C.P.L. 4-9692 or 5-2147.

31X MISCELLANEOUS LIVESTOCK

GOOD HAY, COIL CURED AND baled from stack. Robinson, 9-2665.

34 HOTELS

THE ROYAL OLYMPIC HOTEL & APARTMENTS
Recently renovated and comfortable. Hot-water heat, telephone and elevator service. Winter rates as low as $3 per week. Investigate. Only a few available now. Johnson at Douglas. Phone 4-1187.

Ritz Hotel, 710 Fort St.
FURNISHED APARTMENTS AND ROOMS 3-1021
Elevator Service Permanent or Transient

GLEN COURT HOTEL
$7 a week up. 707 Blanshard St. Phone 4-2225

BEVERLEY HOTEL
In City Centre. Moderate rates. Transient and permanent guests. Housekeeping rooms. TV in lounge. 724 Yates. Phone 4-0611.

THE GLENSHIEL, 605 DOUGLAS. A residential hotel providing every comfort for elderly people. 3-4164.

35 BOARD AND ROOM

AVAILABLE FOR ONE GENTLEman, retired or business, in select home. Meals arranged. Easy transportation. After 5.30, 3-7216.

GOOD BOARD!
Reasonable, comfortable. One room down. Mrs. Andersen, Oak Bay. 2-7442.

BOARD AND ROOM FOR YOUNG office man. Good district. Walking distance. Garage available. Phone 4-2038.

ROOM AND BOARD, SINGLE AND double room, in French family home. TV. 5-2031.

ROOM AND BOARD — WORKING men. Close in. TV. 4-6663.

EXCELLENT MEALS, MODERN home, young men. TV. $65. 5-2983.

COMFORTABLE HOME FOR working man, Gorge district. 3-6709.

VACANCY FOR YOUNG MAN — Near Parliament Buildings. 3-1020.

BOARD AND SOME CARE FOR elderly people. 4-3731.

GOOD BOARD AND ROOM FOR working man. 3-6909.

TRAY SERVICE FOR ELDERLY. 3-5504.

ROOM OVERLOOKING PARK. Quiet, refined. Good meals. 2-4933.

35 BOARD AND ROOM

BY WEEK OR MONTH, SINGLE OR double. TV. 3-8437.

LARGE ROOMS WITH EXCELLENT board. Joan Crescent. 4-2795.

CRAIGMYLE 1037 CRAIGDARROCH. Hot and cold water 4-0031.

36 ROOM AND BOARD WANTED

WANTED—LOVING HOME FOR 3 little brothers, full care, from Feb. 15. Phone Winnie. 9-3449.

37 ROOMS TO RENT FURNISHED

CLEAN WARM ROOM, GARAGE. 1142 North Park, after 4 p.m.

CLEAN, COMFORTABLE SLEEPING room. 2-0656.

COMFORTABLE SLEEPING ROOMS (gentlemen) near Buildings. 3-9639.

37A ROOMS TO RENT UNFURNISHED

WARM, CLEAN, STOVE. SUIT pensioner. Reasonable. 1133 Fort. 4-3806.

PARTLY FURNISHED TWO rooms. Adults. 4-8568.

38 HOUSEKEEPING ROOMS TO RENT FURNISHED

BRIGHT, COSY, WARM ROOM, ground floor; quiet, congenial atmosphere; best bed, fully supplied. No concealed little extras. $25. Elderly preferred. 507 Montreal.

BED-SITTING ROOM, GROUND floor on bus route, linen supplied and laundered. Kitchen privileges with dishes, partial maid service. Phone 3-5119.

LARGE LIGHT HOUSEKEEPING room, hot and cold water, bus at door. Suit old age pensioner. $19.50. Suite 2, 400 Bay St. or 3-0362.

FAIRFIELD. LARGE, WARM, SUNNY housekeeping room, also one warm sleeping room; breakfast optional. Close to bus. Gentleman 5-2288.

LIGHT HOUSEKEEPING ROOMS for rent by day, week or month. Everything supplied. On bus route. Apply San Sebastian Annex, 39 Gorge Road W. Phone 3-0812.

JUBILEE DISTRICT — COSY, small basement room, all found, $5.50 per week. 3-3445, after 11 a.m.

OAK BAY, NEAR SHOPPING AND bus, private entrance and washroom; business person preferred. 2-9643.

COSY ROOM FOR WORKING PERson, minute Parliament Bldgs. and St. Joseph's Hospital. $30. All found. 4-9597.

ROOM AND KITCHENETTE, BUSIness people preferred. 5-2812. 1124 Fort.

SMALL BED-SITTING ROOM, KITchenette. Hot and cold water. 906 Cook. 2-1939.

FURNISHED HOUSEKEEPING room, ladies only. 910 Caledonia, near Quadra.

SMALL BED-SITTING ROOM AND kitchen, in nice home in Fairfield. 1218 McKenzie St.

HOUSEKEEPING ROOMS, WARM, all found. Quiet adults. Moss, Fairfield. 2-0547.

LARGE BRIGHT ROOM. ALL supplied. Business person. 1418 Fernwood.

HOUSEKEEPING ROOM. YORK Hotel, city centre. 711 Johnson.

THREE UNFURNISHED ROOMS for rent. Prefer ladies. 44 Menzies.

WARM, CLEAN SINK. ELECTRIC range, close in. 2-6269.

BRIGHT, CLEAN ROOM. QUIET business adult. Central; garage. 4-2847.

PLEASANT ROOM, QUIET HOME. All found. 1039 McClure. 3-8014.

COSY BED-SITTING ROOM WITH kitchenette. 629 Battery. 4-8594.

BED-SITTING ROOM, KITCHENette. Adults. 1242 Fort Street.

BRIGHT 2-ROOM SUITE, NEWLY decorated, upstairs. 2-8758.

CLEAN, WARM, 2-ROOM SUITE, upstairs. 5-1740.

38A HOUSEKEEPING ROOMS TO RENT UNFURNISHED

WARM FRONT ROOM. GROUND floor, sink, quiet lady. $25. 1261 Oscar Street. 3-5953.

TWO UNFURNISHED ROOMS, ESquimalt district. Phone 3-4373.

39A HOUSEKEEPING ROOMS WANTED, UNFURNISHED

DOUGLAS STREET, CLOSE IN. 2½ room, sink, gas range, separate toilet, heat and light, all for $41. February 1. Dickie & Co., 2-4312.

40 FLATS AND APARTMENTS TO RENT, FURNISHED

LOW WINTER RATES
At the San Sebastian and Victoria Courts, Gorge Road, two miles from the city centre on bus route. Rates by the week. Everything supplied except food, including maid service once a week. San Sebastian, 3-9632; Victoria Court 4-0262.

FULLY FURNISHED DUPLEX BUNgalows. Three rooms and bathroom, garage, electric ranges, constant hot water, automatic heat. Real warm, day and night, on Island Highway, 10 minutes from city, in community centre. Low monthly rental. Brig-O-Doon Bungalow Court. Phone 8-1921.

SUB-LET FOR TWO MONTHS OR longer at Lorne House, 1616 Belmont, overlooking park, lovely ground floor three-room suite. Telephone, garage, maid service weekly. Close to stores and good bus service. 4-8364.

SELF - CONTAINED FURNISHED suite. Three rooms and private bath. Close to Willows Beach. Suit teachers, nurses or quiet couple. No drinkers. 4-1333.

SUITE FOR RENT, FURNISHED, three rooms and bath, ground floor, good condition. Gorge district. Vacant. Rent $60. Phone 4-9305. Financial Survey Ltd., 1324 Government St.

WHEN CHANGING YOUR ADdress, be sure to arrange for uninterrupted delivery of your Victoria Daily Times by telephoning 2-3131. Circulation Department.

FURNISHED 3-ROOM SUITE. Heated gas stove. Non-drinkers. Only $45. No children. Acorn Apartments, 845 Princess. 5-1157.

FURNISHED SUITES, GROUND floor. Pleasant surroundings. Automatic washing drying facilities. Garage. Phone 8-2442.

AVAILABLE NOW—TWO ROOMS with kitchenette, sink, rangette, water, electricity supplied. $45. 978 Esquimalt. 2-5339.

SELF-CONTAINED, BACHELOR suite at 305 Windermere Place. Adults. 3-3642 between 2 and 8 p.m.

WATERFRONT UPSTAIRS SUITE, two rooms, kitchen, bathroom; partly furnished; bus stop, parking space. Business adults. $60. 2-3380.

TWO-BEDROOM FURNISHED apartment, including linen, etc. $85 month. View Royal Auto Court. 9-1923.

DE LUXE MODERN SUITE, BY day, week, month. Close to Parliament Buildings. Thunderbird. 4-0632. Optional TV.

HIGH QUADRA—MODERN TWObedroom suite, new furniture, heat and hot water supplied. $85. 3-9931.

TWO-ROOM FURNISHED SUITE, Esquimalt. Sailors welcome. 2-0375 after 6 p.m.

FAIRFIELD BACHELOR SUITE. March 1. Stove, refrigerator. $55. 2-4728.

TWO - ROOM, SELF - CONTAINED, partly furnished. 516 Constance, near Naden and Dockyard.

UPSTAIRS THREE-ROOM APARTment. Oil-O-Matic heat. $55. Light and water included. 4-1705.

TWO LARGE ROOMS AND KITchenette. 866 Craigflower. Phone 2-4753.

ISLAND AUTO COURT
Two-room suite with refrigerator. Children welcome. 8-2151.

THREE ROOMS AND BATH. HEAT supplied. Close in. $65. 2-6106.

SUITES SUITABLE FOR COUPLES. Cambridge Motor Court.

TWO-ROOM SUITE. CLOSE IN. Heated. $35. 4-6487 after 5 p.m.

40A FLATS AND APARTMENTS TO RENT, UNFURNISHED

THE BEACONVILLE APARTMENTS Douglas and Blanshard, midway between Park and downtown. New concrete, fireproof, soundproofed, ready for occupancy March 1. Suites contain large living room dinette, modern kitchen with range and refrigerator, one bedroom, bath and concealed Murphy bed in the living room. All suites have a balcony. There are also individual thermostats. Rent $95 per month. Applications now accepted. Swinerton & Co. 3-7181.

AVAILABLE FEBRUARY 1, DE luxe one-bedroom suites at 926 Southgate Street. These are all new and consist of living room, dining space, bedroom, cabinet kitchen with electric range and refrigerator. Hardwood floors. Laundry and storage rooms on the main floor. A well-finished apartment block with the advantages of first-class accommodation and location close to Beacon Hill Park.
HAGAR & SWAYNE LTD., 4-0531

TWO SUITES, ONE 5 ROOMS, one 3 rooms. Automatic hot water, electric range. Self-contained. Heat and water supplied. Children welcome. Warm and clean. One 2-room suite, wood stove, self-contained, $35 per month. Phone 3-3182.

2 WELL HEATED MODERN APARTments. Automatic oil hot water heat, electric ranges and refrigerators, garages. TV plugs. Laundry with machine. Two bedrooms, $95. One bedroom, $70. Adults only. 3-3756.

AVAILABLE FEBRUARY 1 — TWObedroom suites with lovely view, including refrigerator, electric stove and garage; $79.50 per month. Catherine Court, 992 Gorge Road W. Adults only. 9-4234.

MODERN 3-ROOM SELF-CONtained suite near the "Bay." Includes hot water, electric range, washing machine. $55. 4-7108, between 8 a.m. and 3.30 p.m.

GROUND FLOOR DUPLEX, FOUR rooms and bath, gas range and refrigerator. Automatic hot water and heater. No objection to small child. Fenced garden. 4-8364.

MODERN 3-ROOM SELF-CONtained apartment, electric range and refrigerator, heated. $70. Phone 4-1843 and 9-1198. Broadlane Apartments, 1318 Broad.

WHEN CHANGING YOUR ADdress, be sure to arrange for uninterrupted delivery of your Victoria Daily Times by telephoning 2-3131. Circulation Department.

WESTCHESTER APARTMENTS, 1407 Fort. Three-room suite. Electric stove and refrigerator. Automatic washing and drying facilities. Rent $82.50 a month. 2-4882.

UPPER DUPLEX—FIVE ROOMS and bath. Children accepted. Apply 1472 Fort Street. Rent $60 per month.

OAK BAY — FULLY MODERN, warm and spacious suite. Living room, bedroom, kitchen, dinette and bathroom. You must see this to appreciate it. $85. Suite 3, 2147 Oak Bay Ave. 4-0674, 2-4993.

Luxor Manor, 1 bedroom $90
Oak Bay, 1 bedroom $95
Fairfield, 2 bedrooms $105
BROWN BROS. AGENCIES LTD.
1125 Blanshard St. 3-1183

NEW FOUR-ROOM SUITE, FIREplace with heatilator and oil kitchen range. One child welcome. Suit navy personnel. 3-0036 or 4-7171.

GROUND FLOOR, NICE SURroundings. Three-room suite, electric stove, refrigerator, $75 per month. Adults. Walking distance. Also bachelor suite, $47.50. 3-6469.

4-ROOM MODERN APARTMENT, close in. Electric stove and refrigerator. Rent $80. Older couple preferred. Vacant March 1. 3-0284.

SELF-CONTAINED SUITE, DOWNstairs. Three rooms and oil range. 3440 Whittier Ave. 2-7426, after 7 p.m.

ESQUIMALT — THREE-ROOM UPstairs, self-contained; unfurnished flat, quiet street. No small children. $42.50. 2-9652.

APARTMENT WITH TWO BEDrooms, garage, basement, one child welcome, on Fort, close in. $40 and light duties. Phone 2-1767.

HEATED, HOT WATER, SELFcontained three-room suite. Near Roundabout. Available Feb. 15. $60. 3-5112 or 2-6835.

TWO APARTMENTS IN THE same building. Both self-contained. Fernwood district. One $45. One $42.50. 4-6564 after 5 p.m.

TWO-ROOM UPSTAIRS SUITE IN new home. Electric stove. Suitable for single business woman. $25. 2-7027.

ESQUIMALT, 1350 SAUNDERS. 3-room suite, electric refrigerator, and range. Phone, garage, automatic heat, adults. $65. 7-2205.

BACHELOR SUITE, INCLUDING bed-sitting room, kitchen and bathroom; $55 per month. Catherine Court, 992 Gorge Road W. 9-4234.

UPPER DUPLEX—HEAT, HOT water, three rooms, dinette. Near Uplands. 3-5284.

SUITE IN MODERN APARTment, near St. Joseph's Hospital, $70 per month. 2-8249.

THREE - ROOM SUITE. HOT water heat. $60. 343 Michigan. 4-2878.

LARGE TWO-ROOM SUITE AND kitchen. Quiet adults. 770 Queens Avenue.

3-ROOM DE LUXE SUITE, ALL-electric kitchen, close in. $75. Eves., 2-4360.

SPACIOUS 2 - BEDROOM SUITE, new building, Oak Bay. Reasonable rent. 5-2971.

GONZALES—LARGE 4-ROOMS AND oil range. March 1. $50. 3-0017, after 5 p.m.

AVAILABLE NOW—COSY FRONT two-room suite, gas combination stove. 3-2636.

UPPER DUPLEX, 4 ROOMS. HEAT, light, garage. $55. 2-6952.

3 - ROOMED SUITE. OIL HEAT. Northwestern Securities Ltd., 4-8054.

FAIRFIELD, 3 ROOMS, GROUND floor. $60. Garage. 3-6336.

NICE BACHELOR SUITE — TWO rooms, bath. Adults. 3-9088.

SELF-CONTAINED 3 ROOMS, 439 Superior. 5-1783.

ONE BEDROOM, SELF - CONtained. Apply No. 2, 406 Quebec.

$45. CENTRAL, 3-ROOM UPPER suite, self-contained. 4-7844.

$45 TO $60. BACHELOR SUITES. Adults. 1306 Yates, Suite No. 5.

TWO-ROOM SUITE, SELF-CONtained. Heated. 3-5164.

FAIRFIELD, SELF - CONTAINED suite. Vacant. $67.50. 2-4728.

40 B FLATS AND APARTMENTS TO RENT, Furnished or Unfurnished

SMALL, COMFORTABLE THREEroom suite, suitable working girl or working couple. $40. 1777 Bay.

42 HOUSES TO RENT FURNISHED

Gordon Head—Waterfront, marvelous view of Straits and Olympics. Completely furnished three-bedroom house, equipped with electric stove and refrigerator. Oil heat. Nice grounds. Fruit trees. Available for one year at reduced rental of $125 per month.

Admirals Road, close to Naden—Two-bedroom furnished house, available immediately. Equipped with electric stove and refrigerator. Oil heat. Very suitable for navy personnel. Rent $110 per month.

PEMBERTON, HOLMES LTD.
1002 Government St. Phone 4-8124

BEACH DRIVE—BEAUTIFUL HOME with sea view, for rent for six months, from March 1. Excellently furnished, oil heat. Close to Victoria Golf Club. Adults only. Apply to the Canada Trust Co. Phone 2-8111.

$40 — BED-SITTING ROOM, KITchen, bathroom, oil stoves. Off Marigold, suitable retired couple or newlyweds. Lovely rustic setting, on 3 large lots, fruit trees. Immediate occupancy. Newly finished. 2-4455.

GORDON HEAD — CHARACTER house, on sea, secluded, modern conveniences, three bathrooms, automatic heating, two months or more. 7-1456.

WHEN CHANGING YOUR ADdress, be sure to arrange for uninterrupted delivery of your Victoria Daily Times by telephoning 2-3131. Circulation Department.

COSY LITTLE COTTAGE, SUITable for one or two persons, furnished, oil heat, refrigerator, etc. Please phone 7-2193.

RADIO PROGRAM LISTINGS

(These program listings are as supplied by the stations themselves and The Times is not responsible for last minute changes or other alterations.)

WEDNESDAY NIGHT PROGRAMS

Time	CKDA 1280 kc	CJVI 900 kc	CBU 690 kc	KIRO 710 kc	KOMO 1000 kc	CJOR 600 kc	CKWX 980 kc
6.00	News: Sports	Casanova	Rawhide	Tom Harmon Sports	Spotlight Review	Easy Listening	News: Sports
6.15	Melody Miletsones	Casanova	Legislative Report	Lowell Thomas	Alex Drier	Easy Listening	Parade of Hits
6.30	News: Milestones	News Commentary	Divertimento	Amos 'n' Andy	Lone Ranger	Fibber McGee	News: Parade
6.45	Melody Milestones	Quiz Club	Wed. Night intrdctn	Amos 'n' Andy: News	Lone Ranger	Red Foley Show	Parade of Hits
7.00	News: Clues	Quiz Club: Dianne	News: Roundup	FBI in Peace and War	Chet Huntley	Frank Race	News: Weather
7.15	Cash Clues	Dianne	Mid-week Review		Fibber McGee	Frank Race	Parade of Hits
7.30	Take It From Her	Jamboree	The Viking Heart	News: Jack Carson	Showtime	Percy Faith	Parade of Hits
7.45	Take It From Here	Jamboree	The Viking Heart	Jack Carson Show	Showtime	Commodore Presents	Parade of Hits
8.00	News: Sport	News: Weather	The Viking Heart	News: Curt Massey	News of the World	News: City Mike	News
8.15	Tel-opinion	Chestnut: Vienna	The Viking Heart	Curt Massey	One Man's Family	Fair Question: Music	Cecil Solly
8.30	Island Barn Dance	Sports Roundup	The Viking Heart	Johnny Dollar	The Benny Goodman Story	Sports Roundup	Eddie Cantor
8.45	Island Barn Dance	Sports Roundup	The Viking Heart	Bing Crosby		Sports Roundup	Eddie Cantor
9.00	Legislative Report	Feature Story	Canadian Composers' Concert	Swap 'n' Shop	Bet Your Life	Vancouver Police Enquiry	Favorite Playhouse
9.15	Memories in Music	UN Corridor		KIRO Calling	Bet Your Life		Favorite Playhouse
9.30	Memories in Music	Richard Diamond Detective	Canadian Composers' Concert	Starlight Salute	Music	Vancouver Police Enquiry	Why Do They Do It?
9.45	Memories in Music			Salute: Weather	Quote and Unquote		Why Do They Do It?
10.00	News: Weather	News: Weather	News	News	News	News: Around Home	News
10.15	House Party	Memory Lane	Emersn Presents	Dance Time	Local News	Emberglow	Music For Dreaming
10.30	House Party	Memory Lane	Recital	Dance Time	Travel Books	Emberglow	Close of Day
10.45	House Party; Sports	Memory Lane	Recital	Dance Time	To Be Announced	Emberglow: Sports	Chapel of Chimes
11.00	News: House Party	News: Sports	Midnite Concert	Dance Time	News: Album of Classics	News: Dog House	News: Sports
11.15	House Party	Memory Lane	Midnite Concert	Dance Time		Dog House	Date With Bob
11.30	House Party	Memory Lane	Midnite Concert	Dance Time	Album of Classics	Dog House	Date With Bob
11.45	House Party	Memory Lane	Concert News	Dance Time		Dog House	Date With Bob

THURSDAY PROGRAMS

Time	CKDA	CJVI	CBU	KIRO	KOMO	CJOR	CKWX
8.00	News: Sports	News	News: Bill Good	News: Weather	News: Dial 1000	News	News: Sports
8.15	Dave Hill Show	Breakfast Show	Morning Music	Melody Preview	Dial 1000	Time and Tunes	Al Collins
8.30	News: Dave Hill	Breakfast Show	Morning Music	David Valle	Dial 1000	Billy Browne	News: Collins
8.45	Roving Reporter	Breakfast Show	Laura Limited	Howard Miller	Dial 1000	Billy Browne	Al Collins
9.00	News: Lombardo	News: Quiz	BBC News	Wendy Warren	News: Dial 1000	Billy Browne	News: Birthdays
9.15	Guy Lombardo	Dr. Paul	Aunt Lucy	Brighter Day	Dial 1000	Billy Browne	Music For Million
9.30	Meet the People	Book of Memories	Morning Concert	Helen Trent	Dial 1000	Top Tune Time	Maple Leaf Junction
9.45	Meet the People	March Time	Morning Concert	News	Dial 1000: News	Freddy Martin	Music For Million
10.00	News: Cash Clues	News: Six For One	Morning Visit	Road of Life	Katherine Wise	News: Homemakers	News: $50-A-Day
10.15	Cash Clues	Six For One	Happy Gang	Ma Perkins	Weekday	Homemakers Show	Music For Million
10.30	Cash Clues	Sons of Pioneers	Happy Gang	Dr. Malone	Weekday	Homemakers Show	Music For Million
10.45	Cash Clues	Let's Go Eatons	Musical Program	Guiding Light	Weekday	Homemakers Show	Guiding Light
11.00	News: Lawrence Welk	News: Wally's Mind	Kate Aitken	Second Mrs. Burton	Weekday	News: Man in House	News: Wally's Mind
11.15	Lawrence Welk	Telequiz	Kindergarten	Aunt Mary	Weekday		Widder Brown
11.30	Western Junction	Telequiz	Man and His Music	Nora Drake	Weekday	Bright Spot	Road of Life
11.45	Young Widder	Birthday Party	Man and His Music	Aunt Jennie	Vanity Fare	Bright Spot	Guiding Light
12.00	News: Top 50	News: Freeland's	Man and His Music	News	News	News: Melodies	News
12.15	Top 50	Free Lunch	News: Showcase	Cecil Solly	Farm News	Kiddies' Karnival	Music For Million
12.30	News: Sports	News: Weather	Farm Broadcast	CBS Houseparty	Pauline Frederick	Kiddies' Karnival	Music For Million
12.45	Top 50	Singsong	News: Weather	CBS Houseparty	Fibber McGee	News: Around Home	Music For Million
1.00	News: Top 50	News: Quiz	Afternoon Concert	Arthur Godfrey	Right to Happiness	House of Music	News: Day Dreams
1.15	Top 50	Aunt Mary	Afternoon Concert	Arthur Godfrey	Widder Brown	House of Music	Ma Perkins
1.30	Top 50	Carmen Cavellera	Afternoon Concert	Arthur Godfrey	Pepper Young	House of Music	Red White Blue
1.45	Top 50	Top Tune Time	Afternoon Concert	Arthur Godfrey	Woman in House	House of Music	Red White Blue
2.00	News: Top 50	News: Six For One	School Broadcast	Arthur Godfrey	When You Wish Upon a Star	Take It Easy	Kate Aitken
2.15	Top 50	Six For One	School Broadcast	Arthur Godfrey		Take It Easy	Neighbor Nina
2.30	Eddie Cantor	Music in Harmony	Matinee	Make Up Your Mind	Weekday	Take It Easy	Neighbor Nina
2.45	Eddie Cantor	Three Suns	Matinee	Lawrence Welk	Weekday	Take It Easy	Neighbor Nina
3.00	News: Pringle	Calling Island	Matinee	Ashton: Lombardo	Weekday	Take It Easy	News: Rhythm Pals
3.15	Norm Pringle Show	Calling Island	Matinee	Guy Lombardo	Weekday	Take It Easy	Rhythm Pals
3.30	Norm Pringle Show	Calling Island	Favorites	News: Songtime	Hotel for Pets	House Party	Rhythm Pals
3.45	Norm Pringle Show	Calling the Island	Today's Music	Protective League	Dial 1000	House Party	Rhythm Pals
4.00	News: Pringle Show	Fred's Clubhouse	Today's Music	Protective League	Dial 1000	News: Teens	News: Al Collins
4.15	Norm Pringle Show	Fred's Clubhouse	Today's Music	Housewives Inc.	Dial 1000	Theme For Teens	Al Collins
4.30	Kiddie Kapers	Meet the Navy	This Was the Place	Housewives Inc.	Dial 1000	Easy Listening	Al Collins
4.45	Kiddie Kapers	Meet the Navy	This Was the Place	Bob Nichols	Dial 1000	Winter Olympics	Al Collins
5.00	News: Sheriff	News: Hit Parade	Jamboree	Murrow	Dial 1000	Easy Listening	News: Al Collins
5.15	The Sheriff	Hit Parade	Byline. News	News: Music	News	Easy Listening	Al Collins
5.30	News: Sheriff	Hit Parade	It's Five-thirty	Music	Weather	Easy Listening	Al Collins
5.45	The Sheriff	News: Sports	It's Five-thirty	Goss	News	Easy Listening: News	Al Collins

42 HOUSES TO RENT FURNISHED

OAK BAY—FURNISHED HOUSE. Oil heat. Adults only. $90. Brown Bros. Agencies Ltd., 1125 Blanshard Street. 3-1183.

FURNISHED COTTAGES. WINTER rates. View Royal Auto Court. 9-1923, 301 Island Highway.

42A HOUSES TO RENT, UNFURNISHED

5-ROOM STUCCO HOUSE ON waterfront, beautiful view, hot water heated, 2 bedrooms, double plumbing, garage, large living room with open fireplace, gas kitchen range, $80 per month. Apply at 8 San Jose, corner San Jose and Dallas Road. On view 7 to 9 p.m. only.

$75 — JUBILEE, SIX-YEAR-OLD stucco, 4 rooms and utility, electric stove, oil heat. Immediate possession. C. N. Montague Co. Ltd., 4-9318.

NEW ARRIVALS
We can enable you to buy a home here before you sell (any city) or rent with option to buy. Dickie Realty, 2-4312, eves. 3-3640.

3 rooms, duplex, Fairfield $52.50
4 rooms, duplex, Fernwood $60.00
2 bedrooms, duplex, Jubilee $85.00
BROWN BROS. AGENCIES LTD.
1125 Blanshard St. 3-1183

WHEN CHANGING YOUR ADdress, be sure to arrange for uninterrupted delivery of your Victoria Daily Times by telephoning 2-3131. Circulation Department.

CLOSE IN—SELF-CONTAINED, 3 rooms in side-by-side threeplex. Electric stove and electrically heated. $55. 9-1663.

STUCCO BUNGALOW, 4 LARGE rooms, dinette, drive-in garage, full basement, furnace. 7-2702, mornings.

6-ROOM HOUSE, 301 HUNTINGTON Place. Children welcome. $60 per month. Western Homes Ltd., 2-2157.

OAK BAY DUPLEX, SELF CONtained, 3½ rooms, rent $60 a month. 3-3995.

SEA FRONT 2-BEDROOM HOME, Deep Cove. Sidney 82F.

42 B HOUSES TO RENT FURNISHED or UNFURNISHED

TWO MODERN STUCCO BUNGAlows, three rooms and bath. $45 a month, nine miles from city. Keating 128-M.

JEEVES BROS. MOVING, STORage. Local, long distance. 3-9832.

43A HOUSES WANTED TO RENT, UNFURNISHED

WANTED FOR NAVAL OFFICER moving to Victoria around Feb. 20, 3, or 4 bedroom unfurnished house in good residential district. Two children, 3 and 1 year old. Willing to sign lease and pay substantial rental. C. N. Montague Co., 4-9318.

SAVE MONEY. WE SEND YOU tenants without charge. 2-3544.

44 HALLS, STORES and OFFICES TO RENT

1258 ESQUIMALT RD., $75, FROM March 1, on lease. Well situated. Call H. F. Hepburn, 4-8124; eves. 3-7039. Pemberton, Holmes Ltd., 1002 Government St.

WOODSWORTH-HALL, 721 Courtney St. Dancing, meetings, parties, weddings. Modern kitchen facilities. Phone 2-0676, 4-9434.

MODERN OFFICES FOR RENT. Stobart Building, 745 Yates Street. Elevator and janitor service. 4-5541.

STORE WITH LIVING ACCOMMOdation at 2607 Douglas Street. Apply Taylor Spittal Ltd., 4-9308.

NEWSTEAD HALL, 734 FORT FOR any occasion. 2-1121.

46 WANTED TO RENT, MISCELLANEOUS

TWO CAR GARAGE 26' IN LENGTH, for purpose of building a boat. Will pay approximately $10 a month. Phone 3-2493.

47 CARS FOR SALE

55 Willys Custom Sedan, new $2,395
53 Austin Sedan, like new $1,095
48 Chev. Fleetline Coach $745
49-50 Ford Custom Sedan $895
'45 Willys 4-wheel-drive Jeep $645
50 Austin A-40 Sedan $595
48 GMC ½-Ton Pickup $595
49 Vanguard Sedan $495
48 Morris 10 Sedan $295
39 Chev. Coach good $195
50 Thames Panel $145

MASTERS MOTOR CO. LTD
ACROSS FROM Y.M.C.A.
815 VIEW PHONE 3-3541

BROWNE-WILKINSON AUTO SALES LTD.
New and Used Cars
847 Yates St. 2-7411
NO DOWN PAYMENT
54 Vanguard Sedan $1,195
53 Plymouth Sedan $1,295
52 Chev Sedan $1,095
51 Meteor Sedan $1,395
50 Pontiac Sedanette $825
50 Ford Coupe $895
47 Monarch Sedan $425
49 Ford Club $695
48 Plymouth Sedan $650
48 Pontiac Coupe $495
49 Vanguard Sedan $395
47 Hillman $275
48 Standard Tourer $85
40 Nash Sedan $195
38 Plymouth Sedan $125
WE PAY KASH 4 KARS
Liberal Legitimate Guarantee
Art, Ted or Daddy Ganner or Jack Gwilt

47 CARS FOR SALE

NATIONAL MOTORS LTD.
The Best For Less From The Largest Selection In Victoria

55 METEOR Two-Door Sedan, radio, heater, Fordomatic, signals, tutone. Only $2595
55 PREFECT Sedan, heater, one owner, 3,000 miles. Only $1295
55 VOLKSWAGEN De luxe, radio, heater, low mileage, one owner. Only $1495
1954 CHEV. Sedan, heater, one owner. Only $1595
1954 FORD Sedan, heater, one owner. Only $1895
1954 FORD Two-Door, radio, heater. Famous Fordomatic. Only $1995

No Monthly Payments Till March 15
6-Month Warranty
Free Life Insurance

1954 MONARCH 2-Door Club Sedan, radio, heater, automatic. Only $2295
1954 CHEVROLET Coupe, heater, one owner, low mileage. Only $1495
1953 FORD Ranch Wagon, radio, heater, Fordomatic. Only $1995
1953 PLYMOUTH Sedan, heater, overdrive. Only $1595
1953 CHEVROLET Sedan, heater. Only $1495
1953 CONSUL Sedan, heater $1095
1953 FORD Tudor Sedan, heater, signals $1595
1952 HILLMAN Sedan, heater, very clean $895
1952 FORD Sedan, heater $1395
1951 FORD Sedan, radio, heater, overdrive $1195
1951 FORD Sedan, heater $1095
1951 MONARCH Sedan, heater, one owner $1395
1951 METEOR Tudor, heater $995
1950 DODGE Sedan, radio, heater $995
1950 MONARCH Sedan, heater, new paint. Only $1195
1950 CHEVROLET Sedan, heater $895
1949 DODGE Sedan, radio and heater $898
1949 AUSTIN Sedan, heater $425
1948 AUSTIN Sedan, heater $345
1947 FORD Two-Door, heater $495
1940 DODGE Sedan, radio, heater $295
1939 FORD Convertible $195

TRUCKS, TOO
1940 HAYES Pole Logging Trailer $295
1948 FORD Pickup, ½-Ton $425
1953 FORD Sedan Delivery. Heater $1395
1954 CHEV. ½-Ton Pickup $1295
1949 FORD ½-Ton Panel. Only $675

819 Yates 847 Yates
Open Evenings 4-8174

47 CARS FOR SALE

OLSON'S
THE HOME OF One-Year Guaranteed USED CARS

1955 PLYMOUTH Sedan, low mileage. A new used car for only $2099
1954 PLYMOUTH Sedan. Showroom condition, custom radio, heater, turn signals $1899
1954 AUSTIN Sedan. Beautiful condition, 40 m.p.g. performance, custom radio $1299
1953 PLYMOUTH Sedan. The Belvedere model with four new tires. New brake lining. New battery. Special $1699
1953 CHEVROLET Sedan. An ideal family car $1599
1953 FORD Two-Door. This is a buyer's buy. Olson's Price $1399
1953 WILLYS 6-cylinder Sedan. Top condition, two tone, radio, heater. Only $1199
1953 ZEPHYR Sedan. Condition as new. Only 6,000 miles. This outstanding buy $1299
1952 CHRYSLER Club Sedan. Clean as a new pin. Guaranteed one owner; automatic, custom equipped. $1799
1951 MORRIS Oxford Sedan. Very good, big car comfort $749
1951 AUSTIN A-40. An immaculate car. Extra nice $599
1951 VANGUARD Sedan. One of the best British cars. Four new tires $599
1951 FORD Sedan. Sports tone. Don't miss this buy $949
1950 PONTIAC Sedan. Fully equipped $999
1950 PLYMOUTH Sedan. De luxe model. Very dependable $999
1950 HILLMAN Sedan. A good low mileage car $599
1949 METEOR Sedan. Radio, heater, sun visor. A snap for $699
1949 FORD Coupe. Specially priced for your son $649
1948 CHEVROLET Sedan $499

JACK POT
1947 FORD ½-Ton Pickup. High earnings on low investment $249

DRIVE AWAY
1946 MONARCH Sedan. 118 series. Terrific motor, good body, radio, heater, rubber excellent. All for $479

DEAL WHERE YOU'RE SURE
OLSON'S DRIVE-IN USED CAR SUPERMARKET
1036 YATES 4-1147

BACK YARD SPECIALS
1953 Chev Sedan (repainted) $850
1951 Prefect (no dents) $225
1947 Buick Convertible (new top) $750
1950 A-"90" Austin Convertible (100 m.p.h.) $550
Trade or Terms
4-2041 anytime.

"NU-CHARGE"—$1.50
Compare your battery's performance and efficiency with any battery not treated with "Nu-Charge." See the amazing difference. Ask for it by name.

1955 CADILLAC HARDTOP coupe, gone 4,000 miles. Must sell at $1,200 below new price. Chet Dowman's Service Garage, 724 Johnson. 3-1411; eves. 4-3443.

ANYTHING
You don't need? Sell it for cash through classified ads.

47 CARS FOR SALE

SPEEDWAY MOTORS
COMPARISON IS PROOF!
CHECK THESE PRICES WITH ANY OTHER AD IN THIS PAPER
SEE THE CARS!

1951 Nash Rambler Convertible
Custom radio, air conditioner, overdrive. One owner. Immaculate.
$1295
1949 METEOR
$395
1951 VAUXHALL
Sedan. Mechanically A-1.
$545
1950 PREFECT
$195
1951 PONTIAC
Custom radio, air-conditioner
$995
1940 Ford Tudor
$145
1947 PLYMOUTH
Sedan. A nice car, well cared for
$595

Many More Fine Buys to Choose From. Stop at the Checker Flag
951 YATES ST.
4-3524 4-7421

COMPARE OUR VALUES
1953 HUDSON HORNET SEDAN. Hydramatic drive, two-tone $2395
1951 BUICK SPECIAL SEDAN. Radio, Hydramatic $1595
1947 STUDEBAKER LAND CRUISER SEDAN. Overdrive $795
1950 MERCURY SEDAN. Overdrive, heater $895
1950 CHEVROLET SEDAN $895
1951 MORRIS OXFORD SEDAN —very clean $695
1954 HILLMAN SEDAN $1195
1937 STUDEBAKER SEDAN $145
Open Friday Evenings.
JAMESON MOTORS LTD.
740 Broughton Street
Victoria, B.C.
Phone 4-8353; nights, 9-3252, 7-1189

CLIENT WILL ACCEPT FIRST mortgage or agreement of $3,000 for 1952 four-door Buick sedan. A-1 condition. Mr. Braithwaite of Financial Survey, 4-9305; res., 2-7645.

WHY PUT UP WITH UNPLEASANT odor from your motor? Have it steam cleaned. 921 Mason St. 3-3813. Oil, 85c a gallon, also undercoating done.

FOR SALE OR TRADE FOR HOUSE —20' House trailer, furnished, and car to pull same, fitted with electric brakes. Box 723, Victoria Press.

SPECIAL, 1954 DODGE MAYFAIR. Two-tone green; seat covers, all accessories, all new white wall tubeless tires. $2,325. 4-0627, 4-7804.

NOTHING DOWN, $8 MONTHLY, '40 HILLMAN OR '38 CHRYSLER, $99. ART'S CAR SALES, BURNSIDE AND HARRIET. 3-8302.

1955 VAUXHALL DE LUXE, LIKE new. 4,500 miles. Perfect. $1,700 or near offer. 3-0858.

1939 HUPMOBILE, BIG FAMILY car, good condition, heater. Marigold Service Station, 9-2859.

47 CARS FOR SALE

GLADWELL'S PRICES SLASHED!
DEAL NOW WITH PRICES AT AN ALL-TIME LOW

1949 METEOR 2-DOOR. REG. $695.
NOW $525
1953 PONTIAC SEDAN. Powerglide and radio. REG. $1,695.
NOW $1515
1950 PLYMOUTH SEDAN. REG. $885.
NOW $707
1955 FORD 2-DOOR. 6,000 miles. REG. $2,195.
NOW $1991
1948 CHEVROLET SEDAN. REG. $745.
NOW $591

TRUCKS TOO!
1954 METEOR SEDAN DELIVERY. REG. $1,895.
NOW $1675
1952 MERCURY PICKUP. REG. $1,045.
NOW $888
1950 VANGUARD STATION WAGON. REG. $550.
NOW $414
1953 THAMES PANEL. REG. $525.
NOW $295

GLADWELL'S DRIVE-IN MARKET
Pandora at Quadra
4-7911 Open
2-2111 Evenings

CORONATION MOTORS LTD
1939 Plymouth 1949 motor $225
1954 Hillman Low mileage $1,195
Phone 2-6314 or 3-4023

1952 AUSTIN SOMERSET, GOOD condition, $735. Terms arranged. 3-4331.

1935 FORD SEDAN WITH GOOD engine and 1936 Ford coupe. Quick sale, both for $55. Phone 2-4779.

'47 PLYMOUTH, GOOD CONDItion. Terms can be arranged. Fully equipped. 2-6319.

'48 PLYMOUTH SPECIAL DE LUXE sedan, good condition, good tires, heater, radio. $750. 9-1198, 2-5414.

1951 CHEVROLET FOUR-DOOR sedan. Reasonably priced. 5-2971.

1937 CHEVROLET, GOOD RUNning order, quick sale, $90. 9-3860.

1947 CHEVROLET FLEETLINE. Rebuilt motor. $650. 2-2244.

1950 MORRIS MINOR, GOOD CONdition. Clean. $425. Phone 2-3880.

1951 PREFECT, GOOD SHAPE, heater, $295. 3-2956.

1941 MORRIS 10 SEDAN, $75. SEE at 21 Erie Street. Phone 4-5112.

'42 CHEV TUDOR, EXCELLENT body, $295. Van Isle, 2-6810.

1940 PLYMOUTH COUPE. VAN Isle, 945 Yates. Phone 2-6810.

CASH FOR CARS AT ART'S, BURNSIDE AND HARRIET. 3-8302.

1949 MORRIS MINOR, $350. 5-3194.

NO CASH AT VAN ISLE.

47 CARS FOR SALE

EMPRESS MOTORS
Lowest Dollar Difference in Town

1949 BUICK Super Sedanette, Dynaflow, radio, heater $1195
1953 DODGE 5-Pass. Coupe. Heater and air-conditioner. Good condition. Away below market price $1399
1951 OLDSMOBILE "88" Sedan. Heater and air conditioner, Rocket "88." Lots of power $1399
1953 PONTIAC Laurentian Sedan. Heater $1595
1951 BUICK Special Sedan. Radio and heater $1595
1954 ZEPHYR Convertible, like new $1595

TOP QUALITY CARS AT LOW, LOW PRICES
1954 PLYMOUTH De Luxe Sedan. Heater, air conditioner $1850
1952 OLDSMOBILE "98" Sedan. Hydramatic, radio, heater. Local market price $2,295. Yours for only $1840
1951 BUICK Roadmaster. Dynaflow, radio, heater, whitewall tires, two-tone green and ivory $1840
1951 BUICK Roadmaster Sedan. Dynaflow, radio, heater. Two-tone maroon and ivory $1840
1952 MERCURY Sedan. Radio, heater, low mileage $1695
1952 BUICK Super Convertible. Dynaflow, radio, heater $2195
1954 METEOR Ranch Wagon. Heater, air conditioner, overdrive. Only 15,000 miles. Special $2395
1953 PONTIAC 5-Pass Coupe. Radio, heater $1695
1951 PONTIAC Chieftain Sedan. Radio, heater $1195
1950 PONTIAC Sedan. Heater $995
1947 CHEVROLET 2-Door Sedan. Heater $595
1949 CHEVROLET Sedan. Heater $795
1948 FORD Sedan. Heater, air conditioner $495

Small Car Values
1953 HILLMAN California Hardtop $1095
1950 MORRIS 2-Door Hardtop. Radio, heater $395
1951 AUSTIN Devon Sedan $495
1950 PREFECT Sedan $195
1948 MORRIS Sedan $195

GOOD TRUCKS At Bargain Prices
1952 G.M.C. ½-Ton Pickup $750
1953 CHEVROLET ½-Ton Pickup, de luxe cab $975
1950 VANGUARD Panel, side windows $450

A GOOD DEAL and a GOOD DEAL MORE
EMPRESS MOTORS
Fort at Quadra
Thru to View
Open Till 9 p.m.
2-7121

ESQUIMALT SERVICE
CORNER ADMIRALS AND ESQUIMALT ROAD
DOWN TO EARTH BARGAINS
50 ROCKET 88 Sedan. Radio, heater, hydramatic. Tops $1245
50 CHEVROLET Sedan $1045
47 AUSTIN Panel Delivery, only $175
51 BUICK Sedan, Dynaflow, radio and heater, white walls, signal lights. Top condition $1695
TWO GOOD TRANSPORTATION SPECIALS
In Excellent Mechanical Condition
38 FORD $145
38 CHRYSLER $120
We will purchase outright or sell on consignment.

10% DOWN OR YOUR PRESENT CAR on a 24-Month Contract
3-5651 3-5651

MIDTOWN AUTO SALES LTD.
837 Yates (opposite Atlas Theatre)
NO DOWN PAYMENTS TO RESPONSIBLE PARTIES
1955 Chev Sedan "6" $2,095
1951 Chev De Luxe Sedan, torpedo back $1,095
1949 Ford 5-Passenger in exceptional condition $795
1949 Monarch Sedan $795
1948 Austin A40 $295
1952 Morris Convertible. Rebuilt motor, new top, radio, heater $645
1947 Pontiac Sedan $495
1948 Studebaker Sedan. Radio and heater $795
1946 Ford Sedan $295
1941 Plymouth Sedan, nice condition $295
30 others to choose from
See Earl or Norm
Open 9 to 9—Trade Up or Down
We Buy Cars for Cash—2-2241

MARKET FOR MERCHANDISE
For greater profits through classified ads. For an ad writer, call 3-4111.

47 CARS FOR SALE

A WOOD USED CAR IS A GOOD USED CAR
WEDNESDAY SPECIALS
49 MERCURY Sedan. Heater. A real good buy. (696B) $795
54 PONTIAC Sedan. Low mileage, Gold Seal guarantee, fully automatic drive, seat covers. Reduced to (440B) $1895

LOW-PRICE CARS—GOOD TRANSPORTATION
37 AUSTIN 6-Cylinder Sedan. (782B) $135
38 DE SOTO Sedan. Heater. (718B) $145
41 DODGE Sedan. Heater. (383A) $245
42 DODGE Sedan. Radio, heater. As is. (761B) $95
40 DODGE Coupe. (853B) $295
39 DODGE Sedan. Heater. (864A) $195
48 FORD Sedan. Heater, radio. Bargain. (246C) $550
39 NASH Lafayette 2-Door. (703B) $95
39 OLDS. Sedan. Radio, heater. (392D) $295
40 PLYMOUTH 2-Door. (38E) $175
48 STANDARD 2-Door. Very good $395
48 FORD ½-Ton Panel Delivery. Ready for service. Reduced to (431B) $395

Gold Seal Guarantee
TRADE IN YOUR PRESENT CAR FOR A GOOD DEAL ON ONE OF THESE.
53 BUICK Sedan. Radio, heater, seat covers. (551A) $1995
52 BUICK Hardtop Convertible. Dynaflow automatic, radio, heater, seat covers. (869A) $1995
50 CHEVROLET Sedan. Heater. (560C) $950
52 CHEVROLET Sedan. Heater. (854A) $1450
47 CHRYSLER Royal Sedan. Fluid drive, heater, reconditioned motor. (721B) $895
53 DE SOTO "V8" Sedan. Automatic drive, radio, heater, power steering, power brakes, underseal, white-wall tires. (766A) $2550
52 DE SOTO V8 Sedan. Fluid drive, heater. (796A) $1950
53 DODGE Special Club (5-Passenger) Coupe. Radio, heater, turn signals, overdrive, white walls. (748A) $1795
50 DODGE Tudor Sedan. Radio, heater. (705B) $950
53 DODGE Sedan. Heater. (767A) $1695
FIRST PAYMENT IN MARCH—Your present car will be considered for a down payment. Balance on Easy Budget Plan.

WOOD MOTORS
DEPENDABLE DODGE - DE SOTO DEALER
1033—1061—1101 Yates
Phone 4-7196
OPEN EVENINGS TILL 9 O'CLOCK

WILSON'S
BIG SAVINGS
Further Reductions!
THESE CARS MUST BE SOLD!
53 OLDSMOBILE Super "88" Sedan with radio and heater. Special $2095
54 BUICK Century Hardtop Coupe, Dynaflow, radio and heater $2675
53 OLDSMOBILE Sedan "98." Power steering, hydramatic, radio and heater $2385
51 CADILLAC Coupe. Hydramatic $2375
52 OLDSMOBILE "98" Sedan. Hydramatic, radio and heater $1995
52 JAGUAR Sedan. Heater $1995
NO MONTHLY PAYMENTS TILL MID-MARCH
SAVE AT WILSON'S NOW!
53 CHEVROLET 2-Door Bel Air. Radio and heater $1495
54 CHEVROLET Sedan. Heater $1645
52 PONTIAC Sedan. Heater $1295
51 CHEVROLET 2-Door. Heater $1095
51 CHEVROLET Sedan. Heater $995
53 AUSTIN Sports Convertible. Heater $845
50 AUSTIN Sedan. Heater $445
GET IN ON THE CLEARANCE SPECIALS NOW!
WILSON MOTORS
Yates at Quadra
3-1108
Victoria's Busiest Dealer

BRITISH AUTO CENTRE
THE SENSATIONAL NEW VANGUARD MK. III IS NOW IN OUR SHOWROOM
SEE IT TODAY!
ALSO THE BRILLIANT 6-CYLINDER MORRIS ISIS
HEADQUARTERS FOR MORRIS, MG, VANGUARD, TRIUMPH
971 Yates at Vancouver
2-8141

47 CARS FOR SALE

PLIMLEY CAR CENTRE

Transportation SPECIALS

1950	AUSTIN Sedan	$277
1950	AUSTIN Tulone	$299
1936	PONTIACS (2) Each	$65
1949	HILLMAN Sedan	$288
1950	MORRIS Minor New paint	$399

Hurry on These Pay Day Bargains

COMMERCIAL SPECIALS

1950	VANGUARD Panel	$377
1953	AUSTIN A40 ¼-Ton Panel, Repainted	$844
1953	AUSTIN A40 Station Wagon	$1177

OPEN 8 A.M. TO 9 P.M.

1020 YATES
2-9121

Louis Nelson
810 Johnson St. 3-6113, 822 Pandora

56	STANDARD "10" Sedan. Under 500 miles, new-car guarantee	$1495
54	AUSTIN Somerset Sedan	$1295
53	ZEPHYR Sedan	$1195
53	VANGUARD Voyager Sedan MK III One owner, new tutone paint	$1195
53	THAMES ½-Ton Panel	$350
52	CHEVROLET ½-Ton Pickup	$950
52	AUSTIN Countryman	$795
46	STANDARD "8" Coach	$125

Good Used Cars

47 Buick Roadmaster Sedan
48 Chevrolet Sedan
50 Willys Station Wagon
42 Dodge Station Wagon
50 Prefect Sedan
49 Plymouth Sedan
52 Morris Minor

International Truck Dealer
MOONEY & SONS
938 Fort St. Open to 8 p.m. 3-4177

47A TRUCKS and TRAILERS FOR SALE

PRICES SLASHED!

Gladwell's Truck Division Has the Deal for You

38	CHEVROLET Panel	$50
39	G.M.C. 2-Ton	$75
48	MERCURY Cab and chassis	$395
50	VANGUARD Station Wagon	$395
50	INTERNATIONAL Pickup	$495
50	AUSTIN Pickup	$395
51	THAMES Panel ½-Ton	$325
51	FORD Pickup	$795
52	FORD Pickup	$888
52	PONTIAC Sedan Delivery	$1195
53	FORD Sedan Delivery	$1391
54	METEOR Sedan Delivery	$1790

GLADWELL'S TRUCK DIVISION
800 BLOCK, PANDORA
4-7911 - 2-2111
OPEN EVENINGS

NO DOWN PAYMENT. $34 A month. 1950 Dodge ½-ton pickup. Full price, $650. 2-0044, after 5:30.

1949 V-8 PICKUP. 1956 PLATES $425. Very clean. 9-2817.

47B PARTS, TIRES and ACCESSORIES

DO IT YOURSELF

HOLLYWOOD "STRAIGHT-THRU" MUFFLERS
FUEL PUMPS
SEAT BELTS
CARBURETERS
FACTORY RECONDITIONED
INSTALL YOURSELF

DICKINSON & DUNN
Back of The Bay on Arena Way

12-VOLT BATTERIES
$19 Ex.
6-VOLT BATTERIES $11.50 Ex
FULLY GUARANTEED
FRANCIS BATTERIES & TIRES LTD
RETREADING SPECIALISTS
1412 Quadra St. Phone 4-7032

OWN A BOAT? INVESTIGATE Fiberglas, Styrofoam, Plexiglas. All at Industrial Plastics, 580 Johnson. 4-5814.

COMMUTER TYPE MUD AND snow retreading. Factory-approved method. Francis Batteries & Tires Ltd. 1412 Quadra Street. 3-7032.

OIL 85c GALLON. McQUADE'S, 1252 Wharf. Re-refined top-quality oil for marine engines and cars.

REFINED OIL, NEW AND USED rebuilt parts. Sandy's Auto Wrecking, 1023 View Street. Phone 3-7521.

ANYTHING
You don't need3. Sell it for cash through classified ads.

GOODYEAR SUBURBANITE Winter tires, all sizes, at Gavin Jack, 1317 Quadra. 3-0331.

CLARK'S AUTO PARTS 3233 Douglas. Used parts for cars and trucks. 4-8041.

DAVID STREET AUTO WRECKERS for parts for cars or trucks. 2-9879. 528 David Street.

FORD CUSTOM RADIO, $45; heater, $5; battery, $5. 9-2721.

VICTORIA WEST WRECKER 214 Dundas. 3-8233; nights 4-4327.

47C AUTO REPAIRS and SERVICE

PUT YOUR CAR IN SHAPE FOR another season. We supply parts, new or used tools, space and advice, do it yourself or we can do it for you, and save at the U-FIX-IT Garage, 622 Pandora. Phone 3-5552.

RADIATOR SERVICE AND REpairs. Expert, economical, fast. See WILSON MOTORS, Yates at Quadra.

MOONEY'S AUTO BODY SHOP. 3-4177. Complete collision repairs, painting, etc.

47D AUTO FINANCING and INSURANCE

Automobile Financing
Auto Loans
Monthly instalment plan financing of automobiles, household appliances, furniture and commercial equipment.
Money-saving rates on direct auto loans. Life insurance up to $1,500 at no extra cost. Generous terms. Quick decisions.
Island Finances Limited
1112 Broad St. Phone 4-6831

CAR BUYERS
Our Financing Service at Low Cost will help you make a better deal. Ask us NOW before you buy.
A. M. TAYLOR SPITTAL
1210 BROAD STREET

48 CARS AND TRUCKS WANTED

CARS WANTED FOR CASH OR consignment. Midtown Auto Sales, 837 Yates. 2-2241.

BUY TRUCKS, CARS FOR CASH. Van Isle, 945 Yates Street. 3-6816.

49 BOATS and MARINE FOR SALE and WANTED

REPAIRS
YOUR AIR-COOLED MOTOR
IS REPAIRED BEST BY
CERTIFIED MOTOR REPAIR DEPOT
We Are Certified For Repairs To ALL MAKES OF AIR-COOLED MOTORS
Guaranteed Work
Complete Stock on Hand
SPRING TIME IS BOATING TIME. YOUR BOAT NEEDS A NEW EVINRUDE OUTBOARD. WE NEED YOUR OLD OUTBOARD MOTOR.
For A Good Deal
DROP IN AND SEE Greg
VICTORIA MARINE WORKS
2007 Government St. 3-2407, 3-2408

USED BOATS WANTED
DISPLAY YOUR BOAT FOR SALE ON OUR PREMISES UP TO 18 FEET
SURFACING PRODUCTS & MARINE SUPPLIES LTD.
845 Yates Phone 2-1928

MARINE PLYWOOD
Yellow Cedar. Boat lumber. Detail sizes to your plans.
R. A. GREEN LUMBER CO. LTD.
2891 Douglas St. 4-7614

BOAT MOTOR SALE
New Scott Atwater 7½ h.p. $251.36
New Scott Atwater 10 h.p. $314.36
1956 Scott Atwater 3.6-33 h.p. 9 h.p. Wisconsin (used) $75
1½ h.p. Evinrude $60
Crestline boat trailers to 14'. Complete fenders, tail light (new) $134.25.
Specialized repairs to all air-cooled motors.
WOODS & CLARK
1834 Oak Bay Ave. 4-3421

IS YOUR DINGHY READY?
8' Plywood Prams and Dinghies
Unpainted $52.50 $49.95
Painted $62.50 $59.95
Oars $6.60 pair and up
Paint it yourself and save
SHIP CHANDLERS (McQUADE'S) LTD. Phone 3-1141
Bottom of Yates, Between You and the Water

PAINT-UP TIME
Now! We have the new Chris-Craft Mahogany Stain and a complete line of Brolite Z-Spar Marine Paint, Varnishes, Stains.
56 colors to choose from.
ANGUS MARINE SALES & SERVICE
2220 Douglas Street Phone 4-7431

BOAT LUMBER FOR SALE IN small or large quantities, dressed to your size. E.G. red cedar, yellow cedar, pine, bending oak, rough spruce oars. Extra long panels of marine plywood. Free boat plans and suggestions.
BUILDERS SASH & DOOR LTD.
350 Garbally Road
2-3171

CHRYSLER MARINE DEALERS
Mercury Outboards
ORR MARINE DISTRIBUTORS
130 Kingston Street 2-5813

ISLAND MARINE SUPPLIERS LTD.
1214 Wharf Street 2-8258

51A MORTGAGE LOANS

MONEY TO LOAN
On first mortgage any amount. Building Loans a Specialty. Quick Decisions. No Delay. Apply
BROWN BROS. AGENCIES LTD.
1125 Blanshard St. Phone 3-1183

FUNDS ON HAND AND IMMEDIATELY AVAILABLE FOR MORTGAGE LOANS
Large and small amounts, low interest, quick decisions, repayments to suit, reasonable charges, mortgage and agreements purchased.
P. R. BROWN & SONS LIMITED
1112 Broad Street Phone 4-7171
"Serving Victoria for over 50 years"

MORTGAGE FUNDS
In small and large amounts. For residential and business properties. Prompt discussions. Low interest rates. Also N.H.A. Home Loans.
A. BERNARD & CO. LTD.
629 Fort Street

MORTGAGE LOANS
Private money available for both 1st and 2nd mortgages. Contact M. Braithwaite Financial Survey Ltd., 1324 Government St. 4-8305.

52 WANTED TO BORROW

INVEST IN THESE WELL-SECURED MORTGAGES
1st Mortgage, $2,700; $35 a month, 6½% interest, on 3-year term.
1st Mortgage, $5,000; $70 a month, 6½% interest.
1st Mortgage, $14,000; $140 a month, 6½% interest, on 5-year term.
1st Mortgage, $4,000; $50 a month, 6½% interest, on 5-year term.
We have many other investments to choose from.
Call John Blair or Eric Charman
NORTHWESTERN SECURITIES LTD.
631 Yates Phone 4-8504

WANTED
Small and large amounts for first mortgages on selected residential and commercial properties. Enquiries invited.
A. BERNARD & CO. LTD.
629 Fort Street

WILL GIVE $4,700 FIRST MORTgage for $4,500 cash. Payable at $65 per month, 6½% interest. Please phone 3-0076.

53 TIMBER BROKERS

TIMBER AND TIMBER LAND appraisers, evaluators, large or small tracts. Archibald S. Kerr and Associates. Registered Foresters, 3-1415; eves. 2-4746, 723 Fort Street.

TIMBERLAND APPRAISAL, cruising, general forestry. T. A. V. Tremblay, registered forester. 2-4879.

53A TIMBER FOR SALE AND WANTED

WANTED TO BUY — LAND AND timber or standing timber, fir, hemlock, balsam or cedar, first or second growth. Also peewee or bigger logs, any length, any amount, felled or felled and bucked or cold decked, or delivered to our mill. Highest prices. Atom Lumber Co. Ltd., 210 Johnson Street West. 2-2249, 2-6621; eves. 2-4037.

TREE OR MILLION B.F. 9-2383.

54 BUSINESS OPPORTUNITIES

OLYMPIC HOMES
3244 DOUGLAS ST. 2-8217

GOING CONCERN
COMBINED POULTRY AND FROZEN FOOD PLANT
This excellent revenue property is situated only 7 miles from the City centre close to the Pat Bay Highway. The large modern building comprises the following:
1. A 70-ft. by 30-ft. brooder house for 3,000 birds, radiantly heated by an automatic oil unit in a separate boiler room.
2. Feed storage room of 15-ton capacity with an up-to-date chute arrangement to hoppers in the brooder room thus eliminating unnecessary carrying.
3. Processing, Cooler and Quick-Freeze rooms all in first-class condition.
4. Approx. 3½ acres of cleared arable land and an irrigation pump which can handle 10,000 gallons per hour. The reservoir has a 190,000 gallon capacity and is spring fed.
This is an exceptional buy up for quick sale, the owner being forced to retire due to ill health.
Full price only $16,800
TERMS
Exclusive to Olympic Homes.
Please contact Mr. T. D. McEwan, 2-8217 days or eves. for appointment.

HAGAR'S
Member Multiple Listing Bureau
FOUR SUITES—NEW
Shows 12% on Investment
Four two-bedroom suites. Oil hot water heat. Location ensures permanent rental. Cash payment needed $12,000.
Full price $28,200
For full particulars, C. A. Carpenter, Eves. 2-1068, P. Lucas, Eves. 3-2589.

HAGAR & SWAYNE LIMITED
614 YATES 4-0531
Member Victoria Real Estate Board

P. R. BROWN
& SONS LTD. EST. 1909
1112 Broad Street Phone 4-7171

APARTMENT HOUSE
JOAN CRESCENT
Exclusive
Eleven self-contained spacious suites, consisting of three, four, five and six rooms with electric range and frigidaire, most with fireplaces, each with a home-like atmosphere, which will appeal to the discriminating. Beautiful garden, concrete driveway, heavy duty Oil-O-Matic hot-water heating. Good revenue.
$85,000
Mr. Holms, 4-7171; Eves. 4-1005

BUNGALOW COURT
One of Vancouver Island's finest bungalow courts situated in the most popular resort area on Vancouver Island. Included with the property is a fine ranch-type home of two bedrooms, living room, kitchen, utility, etc. For five months operation owner enjoys a net revenue of $3,600 plus own home with all expenses paid. Asking price only $32,500
With terms available.
For further details contact J. M. Chesman 4-8124, eves. 3-4833; K. R. Liss 4-8124, eves. 2-5865.
Pemberton, Holmes Ltd.
1002 Government St.

REVENUE
5 UNITS
Housekeeping rooms and furnished suites. Newly wired throughout. Close to transportation, schools and shops. Low taxes. Monthly INCOME $160. VERY LOW DOWN PAYMENT. Excellent returns for such a small investment. Only $7500
Please call Algy Parker, 4-8054 or Res. 2-0257
Northwestern Securities Ltd.

SPLENDID BUSINESS OPPORTUNITY
Salt Spring Island, B.C.
Superior haberdashery store, including warehouse, stock and showcases, etc. Going concern. Price $8,500, or owner will sell stock and rent premises if desired. Further particulars write or phone
Salt Spring Lands Ltd.
Ganges, B.C. Phone 52

RESTAURANT
BEST UPTOWN LOCATION
A splendid opportunity to get into a profitable business! Owner is retiring and will take $2,000 down on this busy cafe. Seats 46. Very well equipped. Long lease available. You can't miss on this one! Price plus stock at cost, only $11,000
Mr. Damon, 2-2157, Western Homes Ltd.

CARROLL RIGHTER'S ASTROLOGICAL FORECAST

THURSDAY, FEB. 2, 1956

ARIES (March 21 to April 19)—Getting out of your rut into the world of greater, more extensive interests brings you all kinds of ways to gain your hopes and wishes in more direct manner. Let newcomers see you are willing to co-operate with them.

TAURUS (April 20 to May 20)—Very progressive officials can tell you how to gain greater security by getting better co-ordinated assistance from experienced colleagues. Do this in all departments of your affairs. Be sensible.

GEMINI (May 21 to June 21)—Very vigorous, vital companion or partner wants to take you on trip, or to new site and information which holds the key to your future progress. It is necessary you be willing to accept if full benefits are to follow for you.

CANCER (June 22 to July 21)—If you want to have the continued co-operation of worthwhile companions it's necessary you get a move on and do your usual routines with more stick-to-itivness. Otherwise they now feel you are too droopy and look elsewhere.

LEO (July 22 to Aug. 21)—Associate who has all kinds of ideas you feel are too advanced for your conservative thinking nevertheless has one plan which is exactly what you need. Discriminate and be willing to accept the one worthwhile.

VIRGO (Aug. 22 to Sept. 22)—So much activity is present at your residence that you feel you haven't time to make wise decision. Well, you have. All you need do is look at all factors involved in any situation and make up your mind, then follow through NOW.

LIBRA (Sept. 23 to Oct. 22)—Your life force, vitality is enhanced now by refusing to becoming anxious. Take all situations in their stride. Be sure you let others see you appreciate them. PM fine for recreation, romance. Have a ball.

SCORPIO (Oct. 23 to Nov. 21)—You are all filled with the thought of money, mostly for the purposes of having your family affairs and home in better shape which is fine. However, keep in your mind your most extensive needs to realize sufficient abundance to spare.

SAGITTARIUS (Nov. 22 to Dec. 21)—Your personal desires can be gained right now. But you must take in account what your close contacts, kin and neighbors, etc., desire also if fullest benefits are to follow for you.

CAPRICORN (Dec. 22 to Jan. 20)—Quietly looking at just how many good things you have, adding to that consciousness so you can really have enough and to spare, making compatible budget really makes conditions much better for you. Get data from experts.

AQUARIUS (Jan. 21 to Feb. 19)—Now you have a wonderful day to get your hopes and wishes, to enjoy and be with good friends, to combine supporters and objectives in a workable system. Lose NO time. Go after what you want. Be sparkilng. Exude charm.

PISCES (Feb. 20 to March 20)—One in power who likes to operate very unobstrusively is willing to let you in on secret of how he became successful in worldly outlets which fascinate and interest you as well. Listen to understand. Then follow at once.

FOR YOUR COPY of Carroll Righter's individual 16-page Forecast for March send your birthdate and 50c to Victoria Daily Times Forecast, Box 350, Madison Square Station, New York 10, N.Y.

IF YOUR CHILD IS BORN THURSDAY

Thursday's child is one of those very fortunate youngsters who will have a life teeming with adventure and interest. Be sure you early give all kinds of courses that allow considerable scope in imaginative thinking but which are founded upon worthwhile and long-proven principles. Fine chart for matters requiring considerable amount of investigation, especially into whatever concerns replacing the ills and woes of Mankind with a more cheerful, optimistic and worthwhile set of circumstances for the general good.

54 BUSINESS OPPORTUNITIES

APARTMENTS - HOTELS - DUPLEXES - AUTO COURTS - BUSINESS PROPERTIES
Yates St. building with stores and splendid investment. Price on application.
5-unit Auto Court on the highway, fully furnished. A fine steady business $28,000
Waterfront Apartment Block. One of the choicest. $50,000 cash to handle. Full price $125,000
For further information call J. Smith
A. BERNARD & CO. LTD.
629 Fort Street
Office 4-9335 Evenings 2-3998

DUPLEX — NEW SIDE BY SIDE N.H.A.
OAK BAY AREA. LARGE NEW DUPLEX IN AN EXCELLENT RENTING AREA, NEAR SCHOOLS, SHOPS, BUS THROUGH HALL. TWO-BEDROOM PLANS, HOT-AIR OIL HEAT, FULL BASEMENT, DRIVE-IN GARAGES. RENTS $90 EACH. SMALL EASY TO LANDSCAPE LOT. 5% MORTGAGE. $4,800 DOWN. PRICE $18,400
CALL MR. WHYTE, 4-4127; EVES. 3-0132. MR. VALLANCE, 4-4127; EVES. 7-1917. KER & STEPHENSON, LIMITED.

INVESTORS
APARTMENTS
DUPLEXES
REVENUE
Excellent opportunities
Call
J. D. O'Toole, Eves. 3-8340
TAYLOR-SPITTAL LTD. 4-9308

For Choice
APARTMENT PROPERTIES
Large or Small
See L. J. Coltis
PEMBERTON, HOLMES LTD.
Established 1887
1002 Government St. 4-8124, 3-3348

SIDE GLANCES By GALBRAITH

"All the book says is that children are 'natural little rebels'—well, here's one rebellious parent!"

T.M. Reg. U.S. Pat. Off. © 1956 by NEA Service, Inc.

54 BUSINESS OPPORTUNITIES

54 OPPORTUNITIES BUSINESS

BOAT RENTAL MARINE BUSINESS
Statement taken from Income Tax Relations shows this business earnings 15%. Located in the finest well populated fishing area with over 100 feet of waterfront, fine 6-room living quarters. Approximately $18,000 will handle. This is a year round business and can be greatly increased. This is worthy of your fullest investigation. For further details contact J. M. Chesman, 4-8124, eves. 3-4833; K. R. Liss 4-8124, eves. 2-5865.
PEMBERTON, HOLMES LTD.
1002 Government Street

APARTMENT
7 SUITES
WATER VIEW
Excellent returns shown on this well-built block. Hot water oil heated. Statement to principals. Full price $45,000
F. Wood4, 4-8054 or 3-2576, Northwestern Securities Ltd.

REVENUE—REVENUE
$120 a month, plus 4 rooms for owner. Two bathrooms, 3 toilets, gas in each room. Coal stoker, domestic hot water. Fully furnished except owner's suite. Centrally located, high view location. Price (terms) $10,000. E. N. Bagshawe, 4-0031. Alfred Carmichael & Co. Ltd., 1239 Broad Street. 4-7341.

REVENUE FROM 5 HOUSEKEEPing suites, 4 fully furnished, yielding 15% in well built house, newly painted and decorated inside and out. Furnace 50x120 lot, on bus stop in good rental district. $8,500 cash. 2-3251.

OAK BAY GROCERY STORE—residential district, non-commercial area, no opposition, good living quarters, $5,500 plus stock. Owner 2-2995.

FOR RENT—BEAUTY SALON IN good locality, with or without equipment, immediate possession. Phone 2-8751.

54 BUSINESS OPPORTUNITIES

REVENUE
NICE location in Fairfield. If you want revenue or a home and revenue, you can't beat this. There are two 3-room suites, one 4-room suite plus two extra rooms. Full basement. Oil-O-Matic heating, separate meters, all in lovely condition. Will net over 13%. Price only $15,300
Roy Gill 4-9305, res. 4-3310 of Financial Survey Ltd.

FOR CITY HARBOR WATERFRONT
See our main ad.
PEMBERTON, HOLMES LTD.
1002 Government Street

INDEPENDENT SERVICE STATION —Attractive opportunity for energetic man. Strongly established and enjoying high turnovers, tires, gas and oil. Buildings, equipment, etc., $38,750. Terms available to the right man. L. J. Coltis, 4-8124; eves. 3-6346. Pemberton, Holmes Ltd., 1002 Government Street.

DUPLEX—NEAR PARLIAMENT Buildings, each has separate entrance. Nice condition; full, high basement; new steel furnace. $2,000 will handle. Full price only $7,500. To view call Jack Brown, 4-8124; eves., 4-4976. Pemberton, Holmes Ltd., 1002 Government St.

WANTED FOR GENUINE CLIENT—Side-by-side duplex, four rooms and basements. Must be good city location. Fairfield preferred, or Oak Bay. Please call H. Forrest, 2-7276, Town & Country Homes Ltd.

COFFEE SHOP, GOING CONCERN. Fifteen stools. Choice location, plus four-room suite. Must be sold. Full price only $2,700. Phone Roy E. Hills, 4-8054, or res., 3-6918, Northwestern Securities Limited.

REAL ESTATE—ALL OR HALF interest in well established A-1 ground-floor office for sale to reputable operator. Your confidence positively respected. Box 593, Victoria Press.

APARTMENT — 14 SUITES, IN excellent district and location. Gross revenue $8,880. Would be more if owner operated. $52,500. Mr. H. W. Blenkinsop, F. N. Cabeldu Ltd., 3-7174.

$2,000 DOWN — THREE-ROOM suite on first floor for owner. Two suites above rent for $100. Nice location on Oak Bay Ave. Price $8,500. S. Hargrave, realtor, Central Building, 4-9827 anytime.

BUSINESS BLOCK STORES AND apartments, Oak Bay. Net revenue approximately $2,800. Price $27,500. 2-4764.

SUBURBAN GROCERY - CONFECtionery with unlimited possibilities. 7-2279, evenings.

$1,000 DOWN — TWO DUPLEXES on one lot. Income $140 a month. $7,800. No agents. 4-7700.

56 LISTINGS CANCELED

SOLD
173 Hampton Road sold by Stan Evans of Western Homes Ltd., 611 Yates St. Why not let me sell your home. Just call 2-2157, evenings 9-2186.

1025 BURDETT—ANOTHER EXclusive listing sold by Roy Smith and Jack Middleton of Western Homes Ltd. We need all types of good listings. Please phone us at 2-2157.

320 GORGE ROAD W. SOLD BY Norman Thornber of Western Homes Ltd. I need a four or five-room modern bungalow, up to $9,000 cash. Phone 2-2157 or 9-1853.

56A LISTINGS WANTED

WE NEED AT ONCE
1. A modern 4 to 6-suite apartment block, one or two bedrooms.
2. A soundly constructed apartment conversion, up to six suites.
We have clients with substantial capital. Your replies to Mr. J. D. McEwen of OLYMPIC HOMES will be strictly confidential. Please phone 2-8217 days or evenings.

LIST WITH RITHET
106 FORT STREET 2-4251

WE HAVE BUYERS
CALL 2-8117
NEWSTEAD REALTY LTD.

CALGARY FAMILY URGENTLY needs older-type family home with basement. Substantial down payment. Any good district satisfactory. Ken Waller, 3-1248, eves. Capital City Realty, 4-1922.

57 HOUSES FOR SALE

HICKS REALTY LIMITED
1710 DOUGLAS ST. 2-5104
OPPOSITE HUDSON'S BAY STORE

APARTMENT HOUSE
(521-H) Four nice self-contained 2 and 3-room suites, plus a basement suite for the owner. Building in nice condition and a nice lot. Within half-mile circle. Grossing $233 per month. About half cash. $17,500
Alex Keating, 2-5104; eves., 3-0704.

ONLY THE BEST WAS GOOD ENOUGH
(688-H) In this delightful one-year-old three-bedroom bungalow situated in a quiet resident in Oak Bay. The large living room and guest-size dining room are perfect for entertaining, three bedrooms, four-piece Pembroke bathroom and a beautiful model kitchen with breakfast nook and utility off. Full cement basement, automatic oil heat, attached garage and a beautiful secluded garden. Price with terms $17,800
Mrs. Burbidge, 2-5104 anytime.

IN OAK BAY
(106-I) This is one of the most charming little homes I have seen in some time. It consists of a large living room, dining room, two nice bedrooms, electric cabinet kitchen and bathroom. Full basement. All rooms painted in soft pastel shades. Close to stores and in spotless condition. Make a point of seeing it. Terms $10,500
Mr. Newton-White, 2-5104 anytime.

GLANFORD
$1500 DOWN
(722-H) New four-room stucco bungalow, large L-shaped living room with fireplace, oak floors, two bedrooms, cabinet kitchen. Full basement with Oil-O-Matic heating. Drive-in garage. Full price $10,950
Alex Keating, 2-5104; eves., 3-0704.

MILLWORKERS WALK TO WORK
(257-G) Good solid home consisting of three bedrooms, large, bright, modern kitchen, bathroom, large dining room and living room with fireplace. Full high basement with furnace. Full price only $6500
Mr. Beswick, 2-5104, anytime.

LOOK THESE OVER VALUE! VALUE! VACANT
(119-I) FAIRFIELD—Large family home in top condition, three bedrooms, den, etc. $9950
(110-I) FAIRFIELD — Compact, redecorated with fenced lot. One bedroom down, two up $7700
(122-I) ON HILLSIDE VACANT—Near Cedar Hill Road, ½ ACRE in fruit trees. Older-type three-bedroom bungalow $5950
Each of the above properties are highly recommended and are real value on good terms. For further particulars call
Duncan Bingham, 2-5104 anytime.

AUTO COURT
(384-B) Very smart court of 10 units in Victoria occupied year round and showing a handsome return. Get located now before tourist season. There is plenty of room for expansion. Liberal terms. Full price $62,000
For further information phone Mr. Hicks, 2-5104 anytime.

57 HOUSES FOR SALE

WHITTOME'S
ESTABLISHED 1898

N.H.A.
$2550 DOWN
$62 MONTHLY
HIGH QUADRA
ONE YEAR OLD
SIX ROOMS
FULL BASEMENT
A TWELVE THOUSAND DOLLAR VALUE FOR JUST $10,950
Mr. Drew, 2-4255; res., 3-4980

SMART
Well-planned and built four-room plus new and modern stucco bungalow. "L"-plan living and dining room, open Roman brick fireplace, oak floors throughout. Cabinet kitchen wired for range. Utility room. Two spacious bedrooms, Pembroke bath. Walls and ceilings fully insulated. Oil heated. Good city district close to stores and bus. Some terms. Clear title. Priced at a low, low price of $6850
Priced to sell.
Call Mr. Drew, 2-4255; res., 3-4980

$2750 DOWN
NO STEPS — RANCHER
Quiet, secluded rural atmosphere on a half acre of treed, easy-to-keep parkland. 5½-room modern low-set bungalow, 30-foot living room, open fireplace with mahogany panelling and floors. Two bedrooms and attractive den or third bedroom, large four-piece modern bathroom. Owners will take as low as $2,750 down and carry balance on agreement of sale. This is a good buy in a "top-flight" district. Asking price $9750
Guy Meuffels, 2-4255 anytime; res., 2-7829

7.68 ACRES OF CLEAN DIRT—IN SAANICH
No. 1404—Only nine miles out on paved highway. Cleared, productive soil, tested A-1 for holly farm, turkeys, fruit and vegetables. Sheds 8'x10' and 14'x40'. Living quarters as well, for only $7950
—Suit V.L.A.
Please phone Roy Harris, 2-4255 anytime; res., Keating 130Y.

LAKE HILL BARGAIN
No. 1417—Three bedrooms, large living room, fireplace; three-piece bathroom, large cabinet kitchen with family nook. Oil heat. Electric domestic hot water. Attached garage, small grounds fenced with fruit trees, low taxes, close to school, transportation and shopping. Some terms on full price of $7950
For appointment to view, phone Mr. Lowman, 2-3537 or Mr. Meuffels, 2-7829.

SEA VIEWS
See Mt. Baker and the ships at sea from the front garden and living room of this modern, five-room basement bungalow. It's a choice SEA VIEW location. Outstanding garden lot being larger than average affords ample space for the green thumb. This home was built for owner and this is the first time offered for sale. It is excellent construction and you will find it in spotless condition both inside and out. Utility room is also located on main floor. Ideal home for you. Some terms. Full price $13,900
Call Mr. Wood, 2-4255 anytime.

DREAM HOME
No. 1378—This dream was a home of modest cost with a 22-foot living room, dinette, bright cabinet kitchen where meal-making becomes a pleasure and an art; four-piece bathroom, two bedrooms, utility room. Very nice garden with fruit trees and shrubs. Level lot, not steep. Quick possession. Terms considered. Price $7900
Mr. Clarke, 2-4255; eves., 3-1328
J. H. WHITTOME & CO. LTD.
1218 BROAD ST. 2-4255 Anytime
Member Multiple Listing Bureau

A. BERNARD
& CO. LTD.
629 Fort Street 4-9335
Member Victoria Real Estate Board

JUST FOR TWO
NORTH DOUGLAS WAY, inside two-mile circle. ATTRACTIVE, WELL BUILT AND BEAUTIFUL CONDITION. NO STEPS. A nice lot 50x112, fenced, connected to sewer. Taxes $83, and open view, high location. Living room about 17x14, fireplace, oak floor, large cabinet kitchen, tile sink, inlaid lino, dining area and fitted for oil range, also enclosed porch. Nice bedroom and large bathroom. A COSY, COMPACT AND WARM HOME, insulated, and Durnid roof. Terms arranged or clear title at $6300
MR. BELCHER 4-9335, EVE. 4-3594

OAK BAY
Two-Family Home
NEAR WILLOWS BEACH. CUT YOUR COSTS. JUST THE PLACE TO KEEP AN EYE ON MOM AND DAD or for the large family who want the best. Handsome 24x40 living room, family-size dining room, kitchen has range wiring, breakfast and sun room. 4-piece bath and two large bedrooms. Closed stair to self-contained suite okayed by authorities or two spacious bedrooms, bathroom, walk-in closets, etc. Beautiful oak floors, immaculate condition throughout. Full basement, OIL HEAT, laundry room, garage, etc. Nice garden, fenced. Taxes $127. Nothing to compare in Oak Bay today at the price (terms) of $15,900
MR. BELCHER 4-9335, EVE. 4-3594

NEW MODERN HOME
LAKE HILL DISTRICT
One year old, this smart stucco bungalow on a deep lot is better than new because the garden is loaded with bulbs and shrubs. It contains a large L living room and dining room with attractive fireplace, oak floors. A large cabinet kitchen, two twin-sized bedrooms and good-sized attractive bathroom. (A beautiful bagshave job throughout.) A full, high, clean-cut basement with laundry tubs. Automatic oil forced hot-air heating. Drive-in garage. Price $11,250
CALL MR. FRANCIS, EVES. 2-2349

FAIRFIELD DUPLEX
Up-and-down duplex, separate entrances, automatic oil heating, automatic gas domestic hot water, Venetian blinds. Downstairs: living room with fireplace, dining room (oak floors), large cabinet kitchen wired for range, two bedrooms and bathroom. Upstairs: self-contained suite of 4½ lovely rooms and bathroom (well rented). Let this rental make the payments for you. Price $9950
CALL MR. FRANCIS, EVES. 2-2349

WESTERN
HOMES LTD
611 YATES STREET
OAK BAY
Four-room older style cottage, good-size living room, kitchen with dining area and oil range, cabinet pantry, 2 small bedrooms and standard bathroom. Separate garage, small greenhouse and nicely landscaped lot. Asking price for cash $6950
Taxes $33 per year.
J. Middleton, 2-2157. Eves. 3-3648
Roy Smith, 2-2157. Eves. 7-3213

$1500 DOWN
CLOSE IN
Modern four-room bungalow with part basement and furnace. Good-size living room with brick fireplace, two nice bedrooms, cabinet kitchen with nook, handy utility room with laundry tubs. Electric hot water tank. In a very handy location, near bus and schools. Full price $8500
Mr. Damon, 2-2157. Eves. 2-5642

TRY $750 DOWN
Six rooms, including three bedrooms plus good basement room. Full basement has drive-in garage, automatic water tank, tubs, piped furnace. Oak floors in one bedroom, living room and dining room. Cabinet kitchen. Taxes $90. Quick possession. $8200
Full price
Mr. Damon, 2-2157. Eves., 2-5642

CITY—QUADRA
Three-year-old stucco bungalow consisting of large living room with fireplace and dining area, four-piece Pembroke tiled bathroom, two large bedrooms. Full basement with drive-in garage and extra bedroom. Economical electric heat. Landscaped and ready to move in. Price on terms $11,300
J. Middleton, 2-2157 or 3-3648 or Roy Smith 2-2157 or 7-3213.

57 HOUSES FOR SALE

RANDALL'S LTD.

NEW BUNGALOW
$1000 Down
New, ready for owner, stucco, living room, dining room, cabinet electric kitchen, two large bedrooms. All oak floors. Pembroke bath, full basement, drive-in garage. The buy of the day. Price $10,950
Mr. Grieve, 9-4183 Evenings.

FAIRFIELD
$3500 Down
This well constructed family home has three large bedrooms, large living room, dining room, den, cabinet electric kitchen, full basement and separate garage. Automatic oil heat. Terms $11,000

OR
N.H.A.
Brand new three-bedroom home, large living room, spacious dining area. All oak floors, cabinet electric kitchen. Full basement, drive-in garage. Package oil heating. This is one of the best available. Price $13,500
Phone evenings Mrs. Silburn 7-1132

HIGH QUADRA
Six Lovely Rooms
Outstanding for location and beauty. Six-room stucco featuring large living room, eight-size dining room, cabinet electric kitchen, utility room, Pembroke bath, through hall. Two bright bedrooms, also neat bedroom in basement. Package oil heating, drive-in garage, lovely lawns, nine years old, approximately an acre which can be subdivided. Taxes only $133. Terms. Price $13,500
Mr. Davis, evenings 4-8614

BEAUTIFUL MARIGOLD
4 Rooms
Very nice three-year-old bungalow, full basment, living room, fireplace, oak floors, cabinet electric kitchen, tile sink, two large bedrooms, Pembroke bath, attached garage, Valley view, owner transferred, moderate down payment. Price only $8850

SAANICH, CLOSE IN
$1000 Down
Want a real bargain? Three bedrooms, living room, dining room, kitchen, all on one floor, full basement, furnace, separate garage—and also an adjoining lot 60x134 worth $800. Home now vacant. Price for all property only $5950

CITY, CLOSE IN
$700 DOWN
Siding home, three rooms down and bath, four bedrooms up. Nice, clean comfortable garden and fruit trees. Balance $60 monthly. Price $6600

OAK BAY
Four-room stucco, just off Oak Bay Ave. Close to bus and shopping centre. Excellent proposition for home or revenue at the exceptionally low price of $4750

George Randall Limited
1309 Douglas St. Phone 4-8109

OLYMPIC HOMES
3244 DOUGLAS ST. 2-8217

GOING CONCERN
COMBINED POULTRY AND FROZEN FOOD PLANT
This excellent revenue property is situated only 7 miles from the City centre close to the Pat Bay Highway. The large modern building comprises the following:
1. A 70-ft. by 30-ft. brooder house for 3,000 birds, radiantly heated by an automatic oil unit in a separate boiler room.
2. Feed storage room of 15-ton capacity with an up-to-date chute arrangement to hoppers in the brooder room thus eliminating the unnecessary carrying.
3. Processing, Cooler and Quick-Freeze rooms all in first-class condition.
4. Approx. 3½ acres of cleared arable land and an irrigation pump which can handle 10,000 gallons per hour. The reservoir has a 190,000 gallon capacity and is spring fed.
This is an exceptional buy up for quick sale, the owner being forced to retire due to ill health.
Full price only $16,800
TERMS
Exclusive to Olympic Homes.
Please contact Mr. T. D. McEwan, 2-8217 days or eves. for appointment.

SWINERTON'S
(Established 1889)
620 BROUGHTON ST. 3-7181

BEACH DRIVE
MT. BAKER VIEW
Before you buy, see this stucco semi-bungalow in a choice section of Oak Bay. This select home comprises wide through hall, living room 22x17, dining room 15x13, lovely sun room 21x12, kitchen with spacious nook, two-piece washroom, all oak floors. Up an open stairway, two-

57 HOUSES FOR SALE

HARRY FOSTER LTD.
1732 DOUGLAS STREET 2-2101
Opposite "The Bay"

$10,500 SIDE-BY-SIDE DUPLEX
Three excellent rooms with four-piece Pembroke bath each side. Choice location in James Bay, just one block to Parliament Buildings. One side now being held vacant if purchaser wishes to move in and have an excellent home with revenue. This type of property is extremely hard to find. No low down payment considered. We highly recommend this property.
Exclusive with Herb Hodgson, 2-2101 or 9-2114, day or night.

NEW RANCH-STYLE 3 BEDROOMS — OIL $1756 DOWN
Say! Will you ever love this lovely home just being finished for possession in less than a week. Forced-air oil unit with a perimeter duct-work guarantees warm floors and top efficiency in heating at the flick of a dial. "L"-shape living room, dining room, electric kitchen and utility room, good closet accommodation. Storage area and carport attached. Planter. Oak floors throughout. Large windows. Located near school on paved street, sidewalk and street lights. Full price (5% interest) $10,950
Call Mr. Douglas Hawkes at 2-2101 (after hours 2-4494 or 2-2101).

JAMES BAY $1500 DOWN
A really choice family home in immaculate condition which has living room with fireplace, family-size dining room. Three good bedrooms. Full cement basement, hot-air piped furnace. Three-piece bathroom, new fixtures. Low taxes. Walking distance Parliament Buildings. Price $6950
Call Len Wright, 2-2101 or 7-1659.

$5250 FOUL BAY-RICHMOND
Four-room stucco bungalow with no steps, in choice location. Has living room, two bedrooms, kitchen, three-piece bathroom, oil circulating heat. Good lot. Low taxes. Full price only $5250
Call Len Wright, 2-2101 or 7-1659

SPOTLESS CONDITION 3 BEDROOMS 1¼ MILES CITY BASEMENT
$7950 — This home is in lovely condition throughout, main floor has living room, dining room, sewing room, and modern cabinet kitchen with new automatic gas stove built in. Upstairs, 3 nice bedrooms and bathroom. Full cement basement, new furnace, new plumbing. Separate garage. Large lot in lawns and some fruit trees. Terms can be arranged.
Please contact Stan Hinde, 2-2101 anytime.

NEW — VIEW MOVE IN NOW $8950
Just completed in detail. Fully insulated bungalow with drive-in garage, and furnace in full high basement. 4½-room sturdy bungalow (oak floors) consists of two bedrooms, cabinet electric kitchen, living room with Roman tile fireplace. Close to bus. On sewer. A very cosy little home with a very good view. Possession right away.
Charles Vining, 2-2101 anytime.

FINANCIAL SURVEY LTD.
1324 GOVERNMENT ST. 4-9305

OAK BAY $3500 DOWN
Nearly new 3-bedroom home. Very attractive living room with Roman tile fireplace, large dining room. Oil-O-Matic Perimiter heating. Over 1300 sq. ft. Full basement with drive-in garage. Full price $14,950
Ted Wills 4-9305, Res. 9-4554.

OAK BAY 3 BEDROOMS
Exclusive listing on a beautiful new three-bedroom stucco bungalow near Cadboro Bay Road. Through hall plan, large combined living room and dining room, bright cabinet kitchen with breakfast area, colored fixtures in Pembroke bathroom, three bedrooms, full cement basement, oil heating, excellent value at $14,250
M. Braithwaite 4-9305; Res., 2-7645

UNIVERSITY DISTRICT
Lovely five-room stucco bungalow. Features large living room, fireplace, dining room, two spacious bedrooms. Pembroke bath. Full cement basement, finished room, G.E. Oil-O-Matic hot air heat. Landscaped grounds. Priced at $10,500. $3,000 down, balance arranged.
P. G. Williams, 4-9305; residence 4-9657

HIGH SAANICH
Attractive 4½-room, stucco bungalow, bright and clean throughout; living room with fireplace, two spacious bedrooms, modern kitchen with dining area, full basement with furnace, large separate garage and exceptionally-well landscaped grounds. Owner transferred and this is your opportunity for a real buy. Approximately $3,000 to handle. Priced at only $7950
M. Braithwaite, 4-9305; residence, 2-7645

ONLY $1500 DOWN
Five-room semi-bungalow with living room, fireplace, three bedrooms, bath and lovely kitchen with dining space. Full price $7350
W. D. Rutherford, 4-9305 Residence 3-6405

CAPITAL CITY REALTY
650 CORMORANT 4-1923

GONZALES DUPLEX HOME AND INCOME
Live rent free while your home pays for itself. Comfortable 5-room suite down and 4-room suite up. Separate entrances. Automatic oil heating. Fully insulated. Basement. Gas laid on. Close to school and bus. Attractive terms and splendid value. Let me show it to you now. Full price $9950
Sydney McDonald, 2-6484, Eves.

$1500 DOWN HIGH FAIRFIELD
Attractive modern four-room stucco bungalow, oak floors, delightful rooms wired for range, fireplace, garage. Large living room, electric cabinet kitchen, two bedrooms, utility. Lovely treed lot, pleasant surroundings. Reasonable monthly payments. To see is to like it; to like is to buy. See this one first. Full price $9450
Ken Walters, 3-1248 evenings

57 HOUSES FOR SALE

P. R. BROWN
& SONS LTD. EST. 1900
1112 Broad Street Phone 4-7171

OPEN FOR INSPECTION 2706 HERON ST. 2 BEDROOMS AND DEN ESTATE SALE OFFERS INVITED
Living room, fireplace, 18x14, dining room, electric kitchen, utility room, den (fireplace or bedroom, two twin size); full cement basement, rumpus room. Taxes only $160. VACANT POSSESSION. Drive-in garage. Trust officer says sell. Terms. Full price $14,500

SEE IT AT 2-4 P.M. WED. - THURS. - FRI. - SAT.
Phone 4-7171

QUADRA 2747 FIFTH ST.
THREE or TWO bedrooms, living room, fireplace, dining room or bedroom, large kitchen with pantry, three-piece bathroom, through hall, full basement with laundry tubs and new furnace, garage. Price (terms). (Exclusive) $6000
Please do not disturb tenant.
Gilbert Nelson, 4-7171, eves. 8-3538

EXCLUSIVE 851 Jasmine
Four-room older-type bungalow with basement, separate garage, large lot with fruit trees and good garden space. A good buy at asking price, with terms, of $6450
R. W. Michaud, 4-7171 or 2-8947.

EXCLUSIVE 2531 Government
Older-type 11-room home in A 1 condition, now operated as rooms to let, showing excellent returns, plus two-room suite for owner. Full basement, hot-air coal and wood furnace. $2,500 down. Full price $8950
R. W. Michaud, 4-7171 or 2-8947

$2000 DOWN MT. TOLMIE AREA
This home has a through hall, 11x17 living room, kitchen, three-piece bath and two good bedrooms on the main floor. Full cement basement, extra bedroom, hot-air furnace and drive-in garage. Nice lot with fruit trees. Act fast. Full price $8200
Call D. D. McLaughlin, 4-7171; evenings 3-4086

FAIRFIELD PENDERGAST ST. EXCLUSIVE
Modern five-room shake bungalow, through-hall plan, family-size living room with fireplace, dining room, cabinet kitchen, tile sink, four-piece bathroom, two bedrooms, hardwood floors, full basement with drive-in garage, automatic piped furnace. Nice garden lot. Close to bus, easy walking distance to city centre, park and Parliament Buildings. Real value at $10,500
Mr. Holms, 4-7171; Eves. 4-1005

GORGE 333 KER AVENUE
Five-room bungalow, living room, three bedrooms, kitchen and bathroom. No steps. Terms. Price $4750
Please call A. M. Millar, 4-7171; Evenings, 7-1027.

ESQUIMALT Modern Basement Suite $2500 DOWN
CLOSE TO DOCKYARD, nice cedar siding four-room bungalow. Living room 14x17, kitchen with good oil range, two good-size bedrooms, four-piece Pembroke bathroom, full basement, furnace and nice three-room self-contained suite rented at $46 per month, with NEW OIL RANGE. This is a good deal for the right couple. Early occupancy to main suite. Full price $10,750
Mr. MacFarlane, 4-7171; Res. 4-8974

BOORMAN'S

HIGH VIEW LOCATION EXCLUSIVE
Strikingly beautiful four-room shake bungalow. Living room 18x16 with fireplace and oak floors. Large cabinet electric kitchen with dinette. Two bedrooms, three-piece Pembroke bathroom. Full basement with piped furnace, laundry tubs, electric domestic hot water and drive-in garage. Close to all services. Low tax. Suitable terms. Full price $8500
Mr. McDonald, eves. 2-1542.

SAANICH Air-Conditioned Oil Heat
This brand new stucco and siding bungalow features: Brick planter at front, 23-foot living room with open fireplace (fireplace wall and doors finished in blonde mahogany), oak floors throughout, dining room, electric cabinet kitchen, two bedrooms, concrete basement with electric hot water tank, laundry tub and fireproof garage. PRICE ONLY $9950
S. C. Cornish, eves. 3-5878

EXCLUSIVE OAK BAY BORDER
JUST COMPLETE! Smart new two-bedroom bungalow, a through-hall plan with large combined living-dining room.
Featuring:
Oak floors throughout
Full insulation
Metal sash
Mahogany doors
Roman tile fireplace
Full high daylight basement with Oil-O-Matic heat, drive-in garage, laundry trays. Full price $10,750
Allan Mutch, 4-1867

$2500 DOWN 3 BEDROOMS
So new that it will not be ready for occupancy for another few weeks. Look at it now and select your own color schemes. Attractive 5½-room home bordering Oak Bay. Through hall plan, oak flooring, full basement with oil heat. Close to schools, bus and stores. Full price $11,500
T. Smith, Eves., 4-7325

HIGH LOCATION 1 ACRE — SECLUSION
WELL-CONSTRUCTED HOME, ONLY 9 YEARS OLD, OIL HEAT, FULL BASEMENT, 3 BEDROOMS, LOW TAXES. FULL PARTICULARS ON REQUEST. PRICE WITH TERMS $13,500
R. F. Harris, after hours, 7-2998

BOORMAN INVESTMENT CO. LTD.
616 View Street 3-7124

Whatever your buying or selling problem is, use and read Classified Ads daily

57 HOUSES FOR SALE

NORTHWESTERN SECURITIES

OAK BAY RANCH TYPE
New seven rooms on one floor. Built by a master craftsman. Full high basement, oil heat. An absolute dream home. Terms $17,400
F. Woods, 4-8054 or 3-2576

SIDE-BY-SIDE DUPLEX
Four and half rooms each side. Electric heat. Fairfield $16,800
Please call Mrs. Wellings, 4-8054, or residence, 7-2769.

OAK BAY 3 BEDROOMS PLUS DEN
Location Beach Drive. Double plumbing. Beautiful family home. Full basement, oil heat. Stucco. Terms at $14,900
F. Woods, 4-8054 or 3-2576

HOLLYWOOD CRESCENT WATERFRONT PROPERTY
Eight-roomed house. Thru-hall construction. Consisting of four bedrooms, living and dining room, kitchen and den. Full basement and two-car garage. Grounds beautifully landscaped to the sea. Must be seen to be appreciated. Full price with good terms $13,250
Call Len LeDoux, 4-8054 or 2-9852

OAK BAY, REAL VALUE
1,400 sq. ft., 6-roomed stucco bungalow. Through hall, living room 16x18, fireplace, dining room 12x15. Oak main floors. Cabinet kitchen, nook, three bedrooms, 4-piece bathroom. Garage in basement. Quiet location. N.H.A. loan 5%. Reduced to $12,900
Alex Page, 4-8054 or 3-7325.

HIGH LOCATION LOVELY VIEW
1,210 sq. ft. of modern bungalow with two bedrooms, automatic oil heating, dining room 14x9'6", large living room with fireplace. Laundry room off attractive electric kitchen. Basement garage. Beautifully landscaped and outstanding value at $11,500
Call at once to see this!!
Call L. E. Kirk, 4-8054; Res., 3-8528.

EXCLUSIVE!! OIL HEAT
This five-room stucco bungalow built on through hall plan has large living room. Full dining room, oak floors, attractive kitchen with breakfast nook. Full basement has finished rumpus room with fireplace. Furnace room, storage cupboards and drive-in garage. Full price $11,500
Please call Mrs. Wellings, 4-8054; residence, 7-2769.

HIGH VIEW QUALITY
Let me show you this outstanding stucco bungalow, close in, and over 1,200 sq. ft. of quality home. Featuring two large bedrooms, large living room with fireplace, dining room, 14x9'6", laundry room off attractive electric kitchen, automatic heating, basement garage, beautifully landscaped, high location with panoramic view. You owe it to yourself to see this tremendous value at $11,500
Call L. E. Kirk, 4-8054; res., 3-8528

SNAP (STUCCO BUNGALOW)
Situated half block off Douglas Street. Owner going east. Five rooms, full basement with extra room. Automatic coal stoker. Mortgage payments only $35 per month. Taxes $74. Full price $6950
Exclusive listing. Phone Roy E. Hills, 4-8054; res., 3-6918.

CADBORO BAY
Cute and cosy. Four rooms, white siding bungalow, living room and heatilator fireplace, cabinet kitchen, Pembroke bath and two bedrooms. With terms $5800
Mrs. Johnston, 4-8054 or 2-5655.

DON'T LOOK NOW BUT—
Somebody is going to get a dandy buy in a five-suite apartment in James Bay. All suites self-contained. A recent conversion. Particulars by appointment at office only. Some [illegible] in property or mortgages considered.
Don Bacon, 4-8054 or 4-4751

NORTHWESTERN SECURITIES LIMITED
631 Yates at Broad 4-8054

RITHET
706 FORT ST. 2-4251
Member Multiple Listing Bureau

PORTAGE INLET WATERFRONT
THE HOUSE OF VERSATILITY
Beautiful four or five-bedroom FAMILY HOME or TWO COMPLETE FOUR-ROOM SUITES. Situated in a large garden, right on the shore of Portage Inlet, nearly every window has a water view. The living room is 16x24, has LOG BURNING FIREPLACE; cabinet electric kitchen, rumpus room, with fireplace at ground level opening into the garden. Oil heat, electric hot water, three bathrooms. Many other features which must be seen to be appreciated. With terms $19,950
M.L.S. Please Call 2-4251 Mrs. Lavender, Res. 3-1455

TRY $2000 DOWN 3 BEDROOMS - PLUS POSSESSION - NOW
This inviting home presents a picture of "livability" with its popular circular floor plan. Sun-drenched living room with open fireplace and attractive tile hearth. Family-size dining room with door to the garden. Modern 5-STAR KITCHEN with formica work surfaces. Bedrooms feature large windows and giant closets. Automatic heat, patio and garage. M.L.S. Be first, see this now—
Lindsay Alexander, 5-2024

LITTLE BEAUTY OIL HEAT 4 ROOMS — PLUS
HIGH QUADRA LOCATION—Quiet street, close to transportation, shops and schools. Excellent plan. Large living room, open fireplace, hardwood floors. Spacious modern cabinet kitchen with tiled sink. High, dry basement. Garage and extra lot. M.L.S. Only $8950
Lindsay Alexander, 5-2024

NORTHWEST HOMES

$2500 DOWN
A beautiful 3-bedroom ranch-type home in the Lansdowne area. This home has a large living room with Roman tile fireplace and a large picture window, dining room, kitchen, utility room, storage room and carport. It is a new home and has automatic oil perimeter heating. The monthly payments are $77. Full price $11,900
917 Douglas St. 2-9411 or 2-8087

57 HOUSES FOR SALE

PEMBERTON, HOLMES, Ltd.
ESTABLISHED 1887
1002 GOVERNMENT ST. 4-8124

TRIPLEX REDUCED TO SELL
Three self-contained suites, ranges, automatic hot water, own entrances. $180 per month. Close to Oak Bay Avenue. Clear title. Full price, with generous terms, only $12,900
To view, call D. E. Wilkinson, 4-8124, eves. 2-9761; Jack Brown, 4-8124, eves., 4-4976

FAIRFIELD CLOSE TO WATER
An excellent up-and-down duplex, consisting of 4 large rooms and bath down, 4 rooms and bath up. Own entrances. Can be purchased with low down payment. Full price only $9850
To view, call Jack Brown, 4-8124 Eves., 4-4976

PRICE SLASHED ON "GRAY ROCKS" TEN MILE POINT
One of the finest properties on this lovely secluded point. Enjoy southern aspect with magnificent seafront and view. Six-room well-built bungalow. On large lot which is tentatively subdivided to provide for three additional seafront homes. Home has two bathrooms and three bedrooms, and is about 20 years old. Certainly a good property for the person looking for seclusion or for additional home development. Illness now forces sale at $25,000
Please call K. Liss, 4-8214, eves., 2-5865.

EXCLUSIVE LISTING OAK BAY
This is a very attractive five-room bungalow. NO STEPS. Oil heat. One block from sea, transportation and stores. Carport. This listing is similar to one that lasted a very short time before it was sold. Price (on terms) only $11,550
H. F. Hepburn, 4-8124; eves. 3-7039

EXCLUSIVE DUPLEX LOW DOWN PAYMENT
Up-and-down duplex. Quadra area. Four rooms upstairs, four rooms down, plus extra room in basement. Two bathrooms. Nice lot with fruit trees, close to schools, etc. Asking $7995
E. S. Jones, 4-8124, eves., 3-3283

WATERFRONT! COMMERCIAL ZONE! VICTORIA HARBOR!!
3 ACRES WITH APPROX. 400 FT. WATERFRONT. 15-ROOM HOUSE WITH 4 BATHROOMS. IN EXCELLENT CONDITION THROUGHOUT. MUST BE SOLD! Full price $29,500
D. Wilkinson, 4-8124. Eves. 2-9761

HANDYMAN'S SPECIAL
An estate comprising over half an acre in orchard and small fruits. Five-room bungalow, part basement and furnace. Inside the 1½-mile circle of town. Taxes around $68. Terms arranged. Full price only $5950
W. Woodley, 4-8124. Eves., 4-3916

DREAM COME TRUE
Modern five-room bungalow, hardwood floors, large living room with fireplace, dining room, electric cabinet kitchen, two comfortable bedrooms, tiled bath. Full high basement with drive-in garage. Double lot. Most beautiful condition. Many shrubs and fruit trees. Close to stores, bus and school. Full price, with terms $9400
Phone C. E. Stretch, 4-8124, Eves., 3-7436

SPITTAL
1210 BROAD ST 4-9308

MUST BE SOLD
TRY $2,000 DOWN
A lovely stucco home in a high city location. The living room (18x16) has a beautiful fireplace and an adjoining dining room. Beautiful cabinet kitchen. TWO TWIN-SIZE BEDROOMS. OAK FLOORS THROUGHOUT. Full high basement with two-car garage. Hot-air furnace. Fully insulated. This home is only ONE YEAR OLD. A good home. Price asked $10,900
Call Mr. Kitto, 4-9308; Eves., 3-1880

NEW DUPLEX
Excellent side-by-side duplex, just built, and having four rooms in each suite with a full basement and separate oil furnaces. Situated on Oak Bay border, these suites would rent for at least $90. Easy, small garden. $5,000 handles and balance at 5%. Invest now. Highly recommended. Full price $18,400
Call Mr. Kitto, 4-9308. Eves., 3-1880

FAIRFIELD $3500 - DOWN - $3500
Clean, comfortable, tidy, seven-roomed white stucco home (three bedrooms). Nice sized living room with fireplace, dining room, through hall. Full basement with extra plumbing, oil hot-air heating, inside garage. Definitely a good home, near sea $12,900
Mr. Taylor, 4-9308; Eves., 7-2308

$1000 - DOWN - $1000 1201 Lyall, Esquimalt
Retired couples, newlyweds, attention. Four-roomed white stucco bungalow (two bedrooms). Price includes new electric stove. Small lot near bus and store. Exclusive listing $4700
Mr. Taylor, 4-9308; Eves., 7-2308

GORGE $2500 DOWN $2500
Modern 2 or 3-bedroom bungalow, large living room, fireplace; family-size cabinet kitchen and dining space; full basement $9400
Mr. Dyson, 4-9308; eves. 3-3669

THE ROYAL TRUST CO.

CLOSE TO TOWN
Excellent location. Three-suite self-contained apartment house. One 5-room suite, two 4-room suites. Each suite equipped with electric stove, Frigidaire and electric hot-water tank. 1½ lots with lovely garden. Oil-O-Matic hot air, air-conditioned heating with day and night time clock. Two-car separate garage. Laundry room and furnace room in full high basement. This property is in excellent condition. Approximately $11,500 handles. Rents two suites at $90 each, one at $60. Owner says sell and he will give a very good reduction for a quick sale. Price $19,500
Mr. Coles.

THE ROYAL TRUST CO.
1205 Government St 3-4126
Evenings 2-8752

L and S

5 ROOMS, ½ Acre HILLSIDE
SACRIFICE FOR QUICK SALE $5,950 OR OFFER TAXES $69
L. H. Rands, 3-4117. Eves. 2-8980
LEACH & SPARKS, 1119 Blanshard

57 HOUSES FOR SALE

GILLESPIE HART & CO., LTD.

LOW DOWN PAYMENT WITH REVENUE
A comfortable older home in JAMES BAY consisting of entrance hall, living room with fireplace, dining room; large front bedroom on ground floor; two bedrooms up; full basement; hot-air furnace; drive-in garage. Also 2-room cottage containing bed-sitting room and kitchen rented at $25 per month. Low down payment. Asking price $6950
Call Don Parker, after hours 2-1528

THINKING OF BUILDING?
Let your pleasure driving take you to Cordova Bay to see the select lot on Gloria Place.
TERMS
Call Mrs. Doris Dolmage, Eves., 3-9429 M.L.S.

INVESTORS! Revenue With Commercial Possibilities $10,750
Phone Mrs. Doris Dolmage for full information at 3-9429 M.L.S.

OAK BAY REVENUE $2500 DOWN
Side-by-side duplex in OAK BAY South, on valuable property; both suites have 2 generous bedrooms, hot water oil heating and double garage. Full price $12,600
Call Don Parker, Eves., 2-1528

THE ELEVATION
gives you a wonderful view of the "ships as they go by" in Esquimalt Harbor. This delightful bungalow has six exceptionally well-planned rooms—all finished in selected plywoods with hardwood floors. The kitchen is a woman's dream of comfort and convenience and the same consideration has been given to all the rooms. Attached garage; double plumbing; oil heating all add to its many comforts which must be seen to be appreciated. Price, with terms if desired $14,950
Call J. D. Gunn, Eves., 4-3064

OWNER TRANSFERRED ACT QUICKLY
Completed only 6 months ago, this 2-bedroom home has the charm of spaciousness not usually found in the newly-built houses. The attractive central reception hall gives open access to the beautifully large living room, guest-size dining room and cosy den. The kitchen, ultra-modern, plus eating area and convenient utility room. Four-piece colored bath with vanity. Full cement basement, rumpus room and extra room roughed in, including open fireplace and extra plumbing. Price, with terms $22,500
Call Mrs. Doris Dolmage, Eves., 3-9429

ELEGANCE IN OAK BAY
A show home standing in a delightful garden overlooking the sea and Olympics, featuring luxurious comfort and brightness. Large living room, guest-size dining room, 3 comfortable bedrooms and 2 bathrooms, an excellent kitchen with breakfast nook and good utility room all on one floor. Full high basement, oil heating, drive-in garage together with every luxury feature. Make this a home you must inspect. Terms can be arranged $25,750
Call Arnold Philipsen. Eves. 2-9820 A Multiple Listing

SWEEPING VIEW OF THE SEA!
A truly luxury 2-bedroom bungalow on the waterfront, only 4 years old. Over 2,000 sq. ft. on one floor. Architecturally designed. Every detail has been carefully planned. Not the usual L-shaped ranch-style. This home combines the traditional with the contemporary presenting a delightful home-like atmosphere.

FIRST TIME EVER OFFERED FOR SALE EXCLUSIVE $33,950
Phone Mrs. Doris Dolmage, eves. 3-9429, for appointment to see this beautiful property.
611 FORT ST. 4-1181
Member of Multiple Listing Bureau

VICTORIA Realty Ltd.

484 FOSTER
Attractive two-bedroom cottage, suitable retired couple or newlyweds. Large lot. $1,500 down. Only $6500
Contact Marc Norman, at 2-9145; eves. 3-0395

24% REVENUE 24%
Only $2,800 down for a duplex which is rented at $60 and $40 per month. Four rooms and Pembroke bathroom down; three rooms and bath up. Full basement. Near shops, school and bus. Don't miss this grand opportunity. Keith Archibald, eves 3-0076 or R. O. Ney; eves. 4-5406; days, 2-9145.

DOWN—$1150
Gorge area. Snug little home. One bedroom, living room, large kitchen, utility. Very large lot with 12 fruit trees. New cooker goes. Full price $4950
Call H. F. Smith at 2-9145; eves 4-6118

1115 DOUGLAS ST. 2-9145
(Opposite Eaton's)

SALE OR TRADE
4½-room new ranch style bungalow. Automatic oil heat, large lot, carport. Good buying at $7950
Owner wants three-bedroom, older-type bungalow with basement—doesn't matter if there is some fixing to be done—around the same price in good district.

SALE OR TRADE
Five acres of good land mostly in hay, four-room bungalow with full basement; cow barn, chicken house, implement shed. Value around $6,000. Will trade for three-bedroom home in the city with basement, up to $7500
Please ask for Jim Ridings at

JOHN GREENWOOD
3-7041 1241 BROAD STREET
Eves., 8-3333

SNAP, SNAP SNAPPING
4-room stucco bungalow, high location, high Quadra. Close to four ways corner. Fenced lot, good separate garage, low price, low down payment on good terms $5900
Mr. Vallance 4-4127, eves. 7-1917
Ker & Stephenson Ltd.

57 HOUSES FOR SALE

K & S

SNAP, SNAP SNAPPY
Four-room stucco bungalow. High location, high Quadra. Close to Four Ways corner. Fenced lot, good separate garage, low price, low down payment on good terms. Price $5900
MR. VALLANCE 4-4127; EVES. 7-1917

LANSDOWNE AREA 2205 KINROSS
Three-year-old, 3-bedroom stucco bungalow with automatic oil heat. Full basement. On landscaped corner lot. For sale, owing to transfer, at full price of $12,900
Present mortgage $5,400, payable $57 per month, interest, principal and taxes. FOR APPOINTMENT TO VIEW contact MR. THOMAS, 4-4127; eves., 3-1754.

SEA VIEW
Close to UPLANDS gates. Artistic six-room home, 20-ft. living room, streamlined kitchen, dining room, three bedrooms. Four-piece bath, full cement basement, automatic oil furnace. Price $13,200
MR. NICHOLS 4-4127; EVES. 7-3089

UPLANDS RANCHER
Buy now. Choose your own color schemes. Complete in two months. Sunny western exposure, 80x150-ft. lot. Large living room-dining room combination. THREE BEDROOMS. Thru-hall plan. Bright cabinet kitchen. Utility area. Bathroom with colored fixtures. Full basement. OIL HEAT. $4,500 CASH HANDLES. FULL PRICE $15,000
MR. WHYTE, 4-4127; EVES. 3-0122

OAK BAY SEA VIEW
A visit to this beautiful home will convince you that it was constructed with unusual care and planning, and offers what we term the PERFECT home. Spacious entrance hall, large living room, guest size dining room, three bedrooms, excellent bathroom with vanity. De luxe kitchen with dining area, numerous cupboards, garburator and every other convenience for the efficient housewife. Wall-to-wall carpets in bedrooms, gleaming oak floors in other rooms. Full basement with rumpus room, two additional bedrooms and complete bathroom. Separate garage. Oil-O-Matic heating. Delightful garden. This is one of the most immaculate houses we have ever listed. Terms. Price $15,750
EXCLUSIVE LISTING
MR. NICHOLS 4-4127; EVES. 7-3089
MR. SPEED 4-4127; EVES. 3-8595

OAK BAY WILLOWS BEACH AREA
SPACIOUS 4-BEDROOM HOME. Older type but in immaculate condition. Beautiful living room, 24x16, with large fireplace. Guest-size dining room, two bedrooms up and two down. Double plumbing. Bright breakfast room and sunroom off kitchen. Wired for electricity, also gas. Upstairs can be used as separate suite. Would be ideal for two families or larger family home. Step into this house and see its charm. Price $15,900
Terms can be arranged. Full cement basement and Oil-O-Matic heating, hot-air conditioning. Mrs. Harvey, 4-4127; eves., 4-5149.

PANORAMIC SEA VIEW $3500 DOWN — NEW
Large THREE-bedroom bungalow with unobstructed sea view. Splendid living room-dining room combination, 20x26. Excellently designed kitchen, nook and laundry. Excellent finish throughout. Full basement, area 20x30 for rumpus room. Roughed-in fireplace. Oil-O-Matic heat. N.H.A. financing. MOVE IN NOW. FULL PRICE $17,400
MR. WHYTE 4-4127; EVES. 3-0122

KER & STEPHENSON LIMITED
MEMBER
MULTIPLE LISTING BUREAU
909 GOVERNMENT STREET

B.C. LAND & Investment Agency Ltd.
922 Government St. 4-4115

QUEENSWOOD 5 BEDROOMS $6000 CASH $125 MONTHLY
A modern cedar shake semi-bungalow situated among the trees on a large lot in beautiful Queenswood. Large entrance hall with mahogany panelling, gracious living room and fireplace, family dining room, kitchen wired for range, tile sink, two bedrooms, Pembroke bathroom. Upstairs are three spacious bedrooms, with many built-ins, fully insulated and radiators in each room. Pembroke bathroom. Large utility and furnace room, HOT-WATER OIL HEATING, piped for Bendix, 3-piece shower bathroom, attached garage with storage over. This outstanding home is in fine condition throughout and the taxes are only $229. Full price $18,950
See this today!
Mr. W. O. Cameron, eves., 3-0017

OAK BAY
Sea views are obtained from this attractive semi-bungalow situated on a large garden lot nestled below Gonzales Hill. Living room 18x14, full dining room, two twin-size bedrooms, tiled bathroom, cabinet kitchen and utility room on ground floor. One bedroom up. Full basement, drive-in garage and forced hot-air heating. Lovely condition. Low taxes. Price $12,800
Call Mr. Hope, 4-4115. Eves. 3-6924

OAK BAY
Excellent family home in choice district, comprising of living room, dining room, kitchen, sun porch, four bedrooms and 3 bathrooms. Full cement basement, with double garage. Automatic oil hot water heating. Well-kept garden. Price $18,500
Call Mr. Mackenzie, 4-4115, Eves., 2-4341

OAK BAY NO STEPS
Modern 4-room stucco bungalow. Automatic heating. Hardwood floor and fireplace in living room. Ideal for young couple or older citizen. Attractive terms. Price $9450
Call Mr. Agar, 4-4115. Eves. 3-6410 Exclusive listing.

SEA VIEWS
Oak Bay. Luxurious rancher, in best of condition, inside and out. So many fine things about this home it is difficult to know where to begin. Contains 2,000 sq. ft. floor space, more or less. Most of it covered with beautiful wall-to-wall carpets. Six large rooms, plus an observation room on ground floor. Three finished rooms in basement. Hot-water Oil-O-Matic heat. Double garage. In fairness to yourself you should see it. To be viewed by appointment only. Price $26,900

APARTMENT HOUSE
Very good rental district. Five suites plus janitor's. In very good shape. Shows 12% on cash invested. Rents are conservative. Price $26,000
Call Mr. C. R. V. Bagshawe, 4-4115 Evenings, 2-1697

B.C. LAND BUILDING
922 Government Street 4-4115
Member Real Estate Board of Victoria

SAANICH
4½-room stucco bungalow. Living room with fireplace, two bedrooms. Pembroke bath, nice kitchen. Full high basement, hot-air furnace. Large separate garage and workshop. Half-acre parklike grounds. Near schools, stores and bus. Terms. Full price $7950
Contact J. DeMan, eves. 4-2402

H. A. HUMBER LTD.
1220 Broad Street 2-9161
Member Multiple Listing Bureau

UNBELIEVABLY ATTRACTIVE 1,100-foot six-room home with utility, $8,500. No agents. 4-7700.

57 HOUSES FOR SALE

DALBY & CO.
634 VIEW STREET 3-6241

PANORAMIC SEA VIEW
High up overlooking Cordova Bay. 7-room residence with gorgeous large living room, lovely large fireplace, 4 finished bedrooms, two with separate toilet and basin; also one unfinished bedroom, 3-piece bathroom, family dining room, full cabinet kitchen, automatic oil heat with thermostatic control. Double garage, with 2½ acres of land. 7½ miles from city. Asking price $21,000

$2000 DOWN
Five-room cottage and 1 acre for $4,500, or cottage and 4 acres for $7000
Best of soil, 8 miles from City Hall. 3-6241 Mr. Kemp. Eves., 3-8442

FRASER BISCOE
576 YATES 3-9413
Member Multiple Listing Bureau

SECLUDED COUNTRY ESTATE
Set in 25 acres of treed property in Saanich, this is one of the few good family homes only 20 minutes from Victoria. The 20x21 living room opens into a large adjoining den, and both command a sweeping view of the surrounding country. An open staircase leads upstairs to four bedrooms and two complete modern bathrooms. Full basement with automatic oil heating. Electric kitchen. Range, refrigerator and washing machine included in the price of $18,000
Call Gordon Munro, eves., 4-1867; office 3-9413

"WHY NOT" BUILD THAT DREAM HOUSE
We will help finance you and sell your present home, or build you a 1150-square-foot three-bedroom full basement N.H.A. home for $12,350 including lot—or give you lowest available contract price on your plan.
Phone or visit our building department for further details.
Marc Norman or Jack LeBoutillier. Telephone: eves. 3-0395 or 3-3883; days 2-9145.

VICTORIA REALTY LTD.
1115 Douglas St. Opposite Eaton's

BRAND NEW!! BRAND NEW!! OAKLANDS DISTRICT
Two large, bright bedrooms, lovely spacious kitchen with eating area, beautiful living room featuring a nice fireplace and good-size draft-proof windows. Oak floors throughout, attached garage. This attractive home is situated on an exceptionally large lot and is priced at the low, low price of $8500
Call Len Wardle
Office: 5-1513
Home: 3-8359
FRANK A. MARTIN AGENCIES
1114 Blanshard St.

NEWSTEAD'S $1450 DOWN $55 PER MONTH THREE BEDROOMS
Sunny Esquimalt location, 12 years old. Four large rooms down, two up. Oil space heater. Separate garage. Owner transferred and will sacrifice for $6950
Phone J. Murray, 2-8117; eves. 3-1485.

NEWSTEAD REALTY LTD.
766 FORT STREET 2-8117
Member Multiple Listing Bureau

Brand new two-bedroom ranch-style home. Beautiful built-in kitchen cabinets, linen closets, natural wood finish mahogany doors, oak floors, deep cove ceilings. Nice fireplace in cosy living room. Insulated, automatic hot water, Oil-O-Matic, copper plumbed, Pembroke bath. Wired for electric range, TV and telephone. Full cement basement with garage, concrete drive and walks, landscaped. Ready to move in. Price $10,500
Easy terms.
Phone 2-6810 or 5-1106

VALUE PACKED! RETIREMENT SPECIAL
(1) 4½-room STUCCO BUNGALOW. Only 5 years young.
(2) Small lot, 3½-mile circle. LOW TAX.
(3) Two short blocks from stores, bus and new Trans-Canada Highway.
(4) Fully insulated—walls, ceilings, windows, storm door—cosy like an incubator.
(5) Economical automatic Kemac furnace.
(6) Full cement basement, with large extra room and WORKSHOP.
(7) 20-foot living room with picture window. VIEW OF PORTAGE INLET and VICTORIA'S ONE TRAIN.
(8) Modern features, like Pembroke bath, cove ceilings, brocade plaster, electric kitchen.
(9) IMMEDIATE POSSESSION.
Clear title. $2,000 cash and maximum mortgage can be arranged. Full price is $7,500.
(Discount for all cash)
DICKIE & CO.—833 FORT
Please Call 2-4312; Eves., 3-3640

$2,000 CASH. FULL PRICE $6,900. In good part of Tillicum Road, good-looking, comfortable 3-bedroom family home. Nice garden. Very hard to beat at price.

FAIRFIELD GEM. THIS FOUR-year-old, five-roomed, modern stucco bungalow has no superior anywhere. Full basement, Oil-O-Matic furnace, pretty garden. Spotless inside and out, with rich, tasteful decoration and the acme of comfort and modernity. Including TV antenna, awnings, 4½% mortgage. Inquire about this extra special. Price $11,750.

$2,500 CASH. NEW 3 BEDROOMS, stucco. With basement, ready framed for four-room suite. Fully modern and close to all services on Burnside. A fine home or make excellent investment. Reduction for cash [illegible] substantial mortgage. Low tax [illegible]75. Call W. or P. Bailey at 2-81[illegible] eves. 3-3085. Newstead Realty Ltd., 766 Fort Street.

A COSY MODERN HOME WITH revenue, only eight years old, near city centre. Living room-dinette, two bedrooms, handy electric kitchen, plus two-room suite in basement with own entrance, toilet, shower and basin. Rented for $45. Automatic oil heat. $3,000 down on full price of $9,500. Call Mr. Cleary, 3-7174; eves. 4-2505.
F. N. CABELDU LTD.

OAK BAY—$1,800 DOWN. OLDER-type home, close to bus, store and schools. Living room and fireplace, cabinet kitchen, 2 bedrooms and bathroom on the main floor. Stairway to 2 finished rooms up. $1,800 down, balance $55 month. Full price $6,300. Mrs. Johnston of Northwestern Securities Ltd., 4-8054 or 2-5655.

WINTER BARGAIN — 5½ ROOMS and garage, excellent condition. Large through hall with many improvements, including modernized family kitchen, 2 bedrooms and third sleeping room. Full high basement. Convenient location. Terms. $9,500. Canada Trust Co., 1130 Government Street, 2-8111; eves., 2-5076.

UPLANDS SUBDIVISION
New three-bedroom, custom-built, ranch-style home. 2714 Dorset Road. Oil-O-Matic heat, fully decorated, hardwood floors throughout. Living room 23x14, with full wall Swedish fireplace and full wall mahogany panels. On sewer. Underground light and power. Mortgage available. Full price, $18,500. Call owner, 4-5091.

$1,000 DOWN OAK BAY
Five-room shingle bungalow, nice condition. Full basement, furnace, drive-in garage. New wiring and plumbing. Immediate possession. South of the Avenue. Monthly payments $65. Full price $8,425. Stan Evans of Western Homes Ltd., 2-2157; evenings, 9-2182.

$7,900—NEAR JUBILEE HOSPITAL, very attractive home with three-room apartment and Pembroke bathroom on first floor. Upstairs: Three rooms and bathroom bring in $80 monthly. Very good value and property is in nice condition. S. Hargrave, realtor, Central Building, 4-9827, anytime.

57 HOUSES FOR SALE

ESQUIMALT—$7,950. STUCCO 5½-roomed bungalow, 1,200 sq. ft. floor area. Living room with fireplace, dining-L cabinet kitchen, utility room, Pembroke bath, 2 bedrooms. Radiant heating. Separate garage. Greatly reduced price. Alex Page, 4-8054 or 3-7325. Northwestern Securities, 631 Yates.

REVENUE TRIPLEX
Close to Parliament Buildings, and showing over 12% net return, three suites side-by-side, having separate basement entrances. Trouble-free investment, owner never goes near the place. Just collects. $12,500. Call George Jessup, 2-2101; residence, 2-1667. Harry Foster Ltd.

REVENUE HOME—414 HILLSIDE
Two 3-room suites plus two single rooms on second floor. Basement, furnace heat, good garden lot with fruit trees. Possible revenue of $120 month. With low cash payment and terms. Full price $4,950. F. Salter at 2-8117; eves., 4-7239. Newstead Realty Ltd., 766 Fort St.

$1,450 DOWN WALKING DISTANCE
Very handy to everything, five-room, basement bungalow. Duroid roof, fireplace, garage. Call now. $5,250. Ivan Patrick, Northwestern Securities Ltd., 4-8054; residence, 3-9043.

BRAND NEW
Four-room stucco bungalow, full basement, drive-in garage, wired for range, all oak floors. In city, overlooking Cedar Hill golf course. Full price $8,950. Call George Jessup, 2-2101; eves. 2-1667.
HARRY FOSTER LTD.

2 BEDROOMS—2 YEARS OLD
20x13 living room, cabinet kitchen (220-V.). Pembroke bathroom. 900 square feet for only $1,500 down. Bargain price, $6,950. Call Roy Harris, 2-4255 anytime. J. H. Whittome & Co. Ltd.

THREE-BEDROOM FRAME BUNGALOW with basement and furnace in Burnside area, $3,950. Approximately $1,000 down. Stewart Clark & Co., 5-2481; eves., Mr. Massey, 5-1912.

TWO NEW HOUSES FOR SALE. 4 rooms and utility each, no basement. Prices right. Thetis Park district, just off new highway, less than six miles to town. Apply A. H. Phelps, owner, 8-2076.

DEAN HEIGHTS — LARGE MODERN 6-year 5 rooms. Utility, view windows, hardwood floors throughout, full basement, automatic heat. Small garden. $13,500. No agents. 2-3394.

THE ATOMIC AGE HOME. SEE it now at 3290 Whittier Street or phone 3-9007. Two-bedroom, no basement, all-electric home. Visitors welcome.

IMMEDIATE POSSESSION. CLOSE city centre. Bungalow, five rooms, bathroom, basement, automatic furnace. $7,250. Terms, $1,250 down. Rosevear Co., 1115 Langley, 4-6041.

WHEN CHANGING YOUR ADdress, be sure to arrange for uninterrupted delivery of your Victoria Daily Times by telephoning 2-3131. Circulation Department.

SPOTLESS BUNGALOW, FIVE rooms, bathroom, basement, furnace, garage, wired for range. $7,350, terms; $2,750 down. Rosevear Co., 1115 Langley, 4-6041.

BRENTWOOD PROPERTIES
1 acre, fruits, shrubs, 4-rooms, bath, basement, sea view. $10,000. Offers considered. Harold Cross, Keating 46T. West Saanich Road.

UNFINISHED HOUSE, 5 ACRES land, 10 miles out. $4,500 or nearest offer. Prefer cash; terms considered. 9-3930 evenings.

HOWE STREET
Immediate possession and discount if sold this month. Three-bedroom bungalow. 5-2158. No agents.

HOLLICK REALTY LTD.
Real Estate and Insurance Agents 2-7514, 2-0732; Evenings 2-2987

FOUR-ROOM STUCCO BUNGALOW—Range, Cyclos burner, oil furnace, garage. 175 Cadillac.

58 WANTED TO BUY—HOUSES

TO GET UNIVERSAL COVERAGE OF THE MARKET
LIST MULTIPLE
$3,000,000 sold in 1955 by the Multiple Listing Service. ALL MEMBERS OF THE REAL ESTATE BOARD OF VICTORIA will have YOUR LISTING IMMEDIATELY. Phone any board member or 2-2225

23 CLIENTS
On hand, for whom I just don't seem to have the right home for. Perhaps your home is just what we need. Please call Mr. Douglas Hawkes at Harry Foster Ltd. 2-2101 (after hours 2-4494 or 2-2101).

URGENT—
Client arriving from the Prairies urgently needs a modern 2 or 3-bedroom bungalow. Also older 5 or 6-room home for relative. What have you? Call Johnny James, Western Homes Ltd., 2-2157; evenings 2-6515

NEEDED NOW — OLDER-TYPE home, three bedrooms and basement a must. Have up to $3,000 cash. Can pay to $70 per month. Please contact Len LeDoux, 4-8054 or 2-9852, Northwestern Securities Ltd.

HAVE SEVERAL CLIENTS WANTing up-and-down or side-by-side duplexes. Can pay cash or cash to mortgage. Please phone Jack Brown, 4-8124; eves. 4-4976.
PEMBERTON, HOLMES LTD.
1002 Government Street

WE HAVE A LARGE NUMBER OF buyers for bungalows of all sizes and prices. If you wish to sell, please contact us.
L. M. ROSEVEAR & CO. LTD.
1115 Langley Street Phone 4-6041

TWO PENSIONER COUPLES REquire four-room bungalow with full basement. Will pay up to $6,500 cash. Must be in city. Urgent. C. E. Stretch, 4-8124; eves. 3-7436
PEMBERTON, HOLMES LTD.

URGENTLY REQUIRED — WE have several clients for good side-by-side duplexes in Fairfield, Oak Bay, Gonzales. Call Don Parker, eves. 2-1528. Gillespie, Hart & Co., Ltd., 611 Fort Street. 4-1181.

A DUPLEX IN ANY GOOD DIStrict; will pay cash. Basement preferred but not essential. Kindly contact R. O. Ney, eves. 4-5406 or Keith Archibald, eves. 3-0076; days 2-9145. Victoria Realty Ltd.

IS YOUR HOUSE TOO LARGE OR too small? I have several clients who will consider trading. Why not discuss your housing problem with Ted Wills of Financial Survey Ltd., 4-9305; res. 9-4554.

URGENT
Small two-bedroom home, $1,000-$1,500 down. For retired couple. Jubilee district, or close in. Mr. Holland, 3-7181; res., 4-7659.
SWINERTON & CO. LTD.

URGENT
Cash buyers available if your home is of their choice. List now. Roy E. Hills, 4-8054. Res. 3-6918. Northwestern Securities Ltd.

URGENT — 3 OR 4-BEDROOM home, near Willows School district. Mr. Beswick, 2-5104 anytime. Hicks Realty Limited.

SELLING? BE SURE AND LIST your property with CARMICHAEL'S, 1239 Broad Street. Call 4-7341 for prompt and efficient service.

OLDER-TYPE HOUSE CLOSE IN. Box 491, Victoria Press.

59 PROPERTY FOR SALE

SEAVIEW LOTS
PRICES FROM $1,000. N.H.A. APPROVED TO HOME BUILDERS. SITUATED IN SUNNY GORDON HEAD. GRANDVIEW SUBDIVISION. MR. WHYTE, 4-4127; EVES., 3-0122. KER & STEPHENSON LIMITED.

SEWER-SERVICED LOTS
A list of building sites that either have sewer service available or expect to receive it shortly.
Inez Drive, High Gorge, 52x112 ... $900
Saul Street, High Quadra, 50x130 ... $825
St. Peter's Road, Lake Hill. Large ... 2 lots for $500
Carnarvon, near Richmond, 50x120 ... $950
Cloverdale, near Lovatt, 50x131 ... $800
Cook, apartment zoned, 51x124 ... $1,350
Lyall Street, Esquimalt, 50x120 ... $525
Tillicum, commercial zone, 56x120 ... $2,000
Shamrock, off Cloverdale, 50x100 ... $450
Springfield, Victoria West, 55x112 ... $650
Tolcross Avenue, near Burnside, 60x100. 2 lots, $700 and $750
For further information call the Lot Specialist, Mr. Nicholson, 9-4750
HARRY FOSTER LTD.
1732 Douglas Street. 2-2101

59 PROPERTY FOR SALE

VALLEYVIEW SUBDIVISION
Three lots, $850 each. Lots 6, 8 and 11. N.H.A. approved. Contact J. A. McLellan, phone 4-6171 eves., 4-7148 days. Island Investment Co. Ltd., 774 Fort Street.

GORDON HEAD LOTS, SEAFRONT and sea view, $1,200 and up. Minimum 74 feet frontage. D. Wilkinson, 4-8124; eves. 2-9761. Pemberton Holmes Ltd., 1002 Government Street.

LOTS OF ALL KINDS, ALL SIZES. New subdivision off new highway between Millstream Road and Thetis Park. Terms if necessary. Apply A. H. Phelps, owner, 8-2076.

APARTMENT-ZONED LOT IN ESquimalt, 50x120, $1,400. Mr. Evans, Western Homes Ltd., 2-2157; eves. 9-2182.

9 ACRES, NEAR QUALICUM—Second-growth timber, 3 cottages, good garden, $6,500, $1,000 down. Box 591, Victoria Press.

SEA VIEW LOTS, A FEW LEFT. Miner & Pringle, Real Estate, Chemainus. Phone 100.

VIEW LOT, ROYAL OAK AVENUE, 138x208 ft., $1,650 or offer. 4-0830.

60 PROPERTY WANTED

WANTED — DAIRY FARM FROM 90 acres to 200 acres. Must be a going concern. Up to $30,000. Please phone Mr. Coles, The Royal Trust Company, 3-4126, or evenings 2-8752.

I SELL LOTS EXCLUSIVELY, SO list your property with me for quick action. Mr. Nicholson, Lot Specialist, 9-4750. Harry Foster Ltd., 2-2101.

LAND SUITABLE FOR SUB-DIVIsion. Broad Street Investment Co. Ltd., 617 Johnson Street. 4-1843, evenings 9-1198.

NEEDED DESPERATELY — LOTS suitable for N.H.A. building in any area. Contact Mr. McEwan, Olympic Homes, 2-8217, days or eves. (6)

CASH PAID FOR LOTS AND close-in acreage. Call Mr. Hawkes, Harry Foster Ltd., 2-2101 or 2-4494.

64 FARMS FOR SALE

SASEENOS—$1,500 DOWN
3½ acres cleared, 6-room bungalow, insulated, 3 bedrooms, basement, City light and water. Cow barn, 3 chicken houses, fruit trees. Full price $6,850. Stan Hyland of Financial Survey Ltd., 4-9305; res. 9-3641.

66 FARMS WANTED

WANTED!!
NINE SMALL FARMS, close in, from 5 to 15 acres, with good two or three-bedroom homes. Suitable for poultry or berries. BUYERS WAITING TO GET STARTED. Call G. Munro at Fraser Biscoe, 576 Yates St., 3-9843, Eves. 4-1867.

PLANT YOUR DOLLARS IN A HOME OF YOUR OWN!

Reap the rich rewards of home ownership . . . the feeling of security and the advantages of a good neighborhood for children. And the payments you make all go toward a greater equity for you, reducing indebtedness until, in a few short years, your home is free and clear.

The real estate columns in the classified section are the greatest on Vancouver Island. You'll find a home to suit the needs of your family and income.

Let Your Investment Grow with Greater Victoria

Read Classifications 54 to 57 Daily

Bitter Cold, Snow Hits West Europe

LONDON (AP) — Frigid air masses sweeping eastward from Siberia clamped a wintery grip on Europe Tuesday, disrupting land and sea traffic and causing at least two deaths.

Snow clogged highways in the northern half of the British Isles and sleet made roads in the southern half as slick as an ice rink. Home-going motorists in London creeped along city streets and suburban highways.

The gale lashed shipping in the English Channel, Norway, Sweden and Denmark experienced bitter weather. The Swedish weatherman said the cold snap was the worst in 10 years. Temperatures ranged from eight degrees below zero Fahrenheit in Stockholm to 64 below in northern Sweden.

1,000 CARS STALLED

Ice floes gathered along North Sea shores. A 49-year-old worker died from effects of the cold in Copenhagen and 20 other citizens there were treated for exposure. Traffic patrols went out to aid 1,000 stalled cars in the Danish capital.

Gregory Compliments Wicks Out of Making Long Speech

A smooth compliment from George Gregory (Liberal, Victoria) cost Labor Minister Lyle Wicks about two-thirds of a long speech in the Legislature Tuesday.

Mr. Wicks was moving that the select standing committee on labor relations make recommendations for improving the housing, welfare and health conditions among Indians.

He began reading from a bulky manuscript and Liberal leader Arthur Laing and Arthur Turner (CCF, Vancouver) both objected to the length of the speech.

Mr. Speaker agreed, so Mr. Wicks sighed, laid aside about 20 pages of manuscript, and then began reading about the work the committee should do.

At this point Mr. Gregory arose and said: "The minister has made such a convincing speech in favor of this motion that I move the motion now be put."

A chorus of "ayes" greeted the motion, with Mr. Wicks the lone dissenter. But the remainder of his speech went unheard.

For Sale By Tender

Sealed Tenders, addressed to the undersigned, will be received up to 5 p.m., Wednesday, February 8, 1956, for the purchase of Lot 2, Sections 29 and 30, Plan 417, known as 1434 Hillside Avenue, including two-story dwelling. Living room, dining room, kitchen, two bedrooms, full basement. Conveniently located to stores and buses.

Each tender must be accompanied by a certified cheque for 10% of the purchase price payable to the undersigned. The highest or any tender not necessarily accepted.

For further particulars see:

THE CANADA TRUST COMPANY,
1130 Government Street,
Victoria, B.C.
Telephone 2-8111.

FOR SALE:
Vacant Five-room House

Sealed Tenders addressed to the undersigned will be received up to 5 p.m. Wednesday, February 8th, 1956, for the purchase for cash of Lot 6, Section 50, Victoria District, Plan 1052, known as 884 Whiteside St., Saanich, B.C.

Each tender must be accompanied by a certified cheque for $100.00 made payable to the undersigned. The highest or any tender not necessarily accepted. Full particulars on application to:

R. L. COX, Official Administrator.
Administrator of the Estate of John Couch Kellow, deceased, 519 Central Building, Victoria, B.C.

Legal Actions Started In Fruit Union Split

KELOWNA (CP) — Seven summonses ordering court appearances in Penticton were issued Tuesday to representatives of the International Brotherhood of Teamsters (Ind.).

The action was the first legal move by members of the Penticton and Vernon locals of the former Federation of Fruit and Vegetable Workers' Union to declare its annual meeting Jan. 19-21 unconstitutional.

The two locals walked out of the meeting after it voted to accept a charter of the Teamsters.

PARIS (Reuters) — An examining magistrate Monday ordered the exhuming of the body of Louis Renault, multi-millionaire French car manufacturer, who died in 1944. His widow charges that he died of torture while in Fresnes prison, accused of collaboration with the Germans.

AUCTION SALE
TONIGHT — 7.30

Instructed by the Canada Trust Co., executors for the estate of the late Mrs. Annie Maude Dickinson, and others.

GOOD QUALITY
DOMESTIC FURNISHINGS

Two 21" TV Sets — Amana Upright Freezer
Expensive Electric Range and Washers

Also: New 2-Piece Chesterfield Suite with Foam-Rubber Construction, Sectional Furniture, Convertos and Lounges, as new British India Carpet 9x12, Dinette and Bedroom Suites, Estate Jewelry, 2 Good Concertinas, Expensive .303 Rifle with Telescopic Sight, Ladies' and Gents' Bicycles, and other good lots.

Evening Parking for Our Customers

Maynard & Sons
SINCE 1902 AUCTIONEERS and APPRAISERS LTD.
PROBATE, INSURANCE and ADVISORY APPRAISALS

TWO for the SHOW

By PHIL LEE

AA (Oscar Class)
A (Don't Miss)
BB (Worthwhile)
B (For Rainy Days
C (To put in time)

(OSCAR CLASS) "THE SHEEP HAS FIVE LEGS" (Dominion): Hard on the heels of supreme comedian Jacques Tati ("Mr. Hulot's Holiday" and "The Big Day") another Frenchman comes to town in the person of Fernandel who, in his own way, is equally as good, which is to say, "Magnifique!"

"The Sheep Has Five Legs" is a story about an embittered Frenchman (Fernandel) who always wanted to be blessed by daughters but instead was storked by five sons, quints no less. There is Alain (Fernandel), proprietor of a chic beauty salon; Desire (Fernandel), the family black sheep; Etienne (Fernandel), a rough, tough, gambling sea captain; Bernard (Fernandel), a newspaper man who answers letters to the love-lorn, and Father Charles (Fernandel), a priest whom everyone laughs at.

NOW, PLAYING FIVE OR six characters is not new, as one remembers Alec Guinness' unforgettable "Kind Hearts and Coronets," nor does it necessarily make a film exceptionally good or exceptionally funny. But the way Fernandel plays the roles is little short of genius.

Acting, as everyone can understand, isn't miming a part, pretending or faithfully following one's lines. It is far more than this. It is thinking the part, believing in it and finally **being** it. This Fernandel does, so that although his facial characteristics remain familiar he is, in fact, six different persons.

In Alain you see the mincing, fawning owner of a beauty salon; in Desire you see a clunk who washes windows for a living and cadges on his wealthy brother Alain; in Etienne is an unprincipled sea captain, a two-fisted rogue who bets his ship, cargo and girl on the caprices of a fly; in Bernard one finds a kind scribe; and in Father Charles a humble bumble.

★ ★ ★

THE PLOT OF "THE Sheep Has Five Legs" is a nimble affair. The small town of their birth, seeking publicity, decides that it would be of nation-wide interest if the five boys of Fernandel pere were to be united on their 40th birthdays! To this end a townsman is sent forth to contact each of them.

This, he does and as he tracks each down the film treats each "brother" as a playlet. Then, skillfully, the separate threads are gathered together until the skein is complete.

"The Sheep Has Five Legs" isn't slapstick comedy. But it is a fine, humorous picture designed for those who appreciate lusty, good-natured fun delineated by acting, directing and photography of the highest order.

4 Hours Too Much For Police Rookie

VANCOUVER (CP) — The new training academy for police recruits under new Chief George Archer went into full swing Tuesday but one recruit was not impressed.

At roll call in the morning, 16 men and one woman answered.

Four hours later, the instructor found his class a man short. A lengthy search disclosed the missing student had returned home. He said he didn't feel "much like becoming a policeman any more."

BISHOP DIES—

TORONTO (BUP)—The Rt. Rev. A. R. Beverley, 71, retired Anglican Bishop of Toronto, died at his home Tuesday night after a brief illness.

CONSUL NATIONAL MOTORS

Memorial Arena Schedule

WEDNESDAY, FEB. 1
10.00 - 11.00—Cougars
12.00 - 2.00—Royal Roads
4.00 - 6.00—Public Skating
4.00 - 6.00—Beginners
7.30 - 9.30—V.F.S.C., Senior
9.30 - 11.30—B.C. Govt. Employees

THURSDAY, FEB. 2
7.00 - 8.30—Minor Hockey
10.00 - 11.00—Cougars
11.30 - 1.30—Naden
1.30 - 2.30—Beginners
3.30 - 5.30—V.F.S.C., General
5.30 - 7.00—Minor Hockey
8.00 - 10.00—Public Skating
10.00 - 11.00—Dockyard

ODEON *the best in entertainment*
TODAY AT 3.08 - 6.25 - 9.42

HERE'S THE TEENAGE HOODLUM STORY!
TEENAGE CRIME WAVE
Plus HUMPHREY BOGART
DEAD RECKONING
PLAZA
AT 1.21, 4.38, 7.58

City Red Cross Re-Elects Entire Slate

President B. P. Alley and the entire executive of the Victoria branch, Canadian Red Cross, were returned to office by acclamation at the annual meeting of the organization Tuesday.

Re-elected were Dr. Olga Jardine as first vice-president; Ernest Heybroek, second vice-president, and H. E. Geddes, honorary secretary-treasurer.

Most committee chairmen will also continue in office. Elected to head committees were: Mrs. W. H. Molson, arts and crafts; Maj. Hogarth, blood transfusion; Eric Wainwright, campaign; Mrs. K. C. Hadow, Red Cross Corps; Col. J. Q. Gillan, disaster service; A. Milligan, finance; Dr. Jardine, home emergency service; Mrs. S. G. Cave, home nursing, first aid and loan cupboard.

Miss Gladys Irving, hospital visiting; Denis Brown, Junior Red Cross; Hugh Curtis, publicity; Mrs. William Hudson, Red Cross Lodge; Mrs. W. H. Brimblecombe, swimming and water safety; Maj. S. H. Okell, veterans' welfare; Miss B. Brown, voluntary services, and Miss Honor Nash, women's workroom.

Photo-Assault Trial Thursday

VANCOUVER (CP)—Lawyer Angelo Branca and his client, Joe Celona, were remanded Tuesday in police court to Thursday on charges laid by a newspaper photographer.

Branca is charged with wilful damage of a camera and Celona is charged with assaulting Vancouver Sun photographer Brian Kent.

The charges arose out of an incident during the recent R. H. Tupper royal commission hearings into police affairs.

O.C. SOCCER

LONDON (Reuters)—Today's soccer results:

Association Cup

Fourth-round replays:
Chelsea 1, Burnley 1.
Sunderland 2, York City 1.
Sunderland meets Sheffield United at Sheffield in the fifth round Feb. 18.

G & S Plans 'Pirates' As Spring Production

Victoria Gilbert and Sullivan Operatic Society's spring production will be "Pirates of Penzance," according to an announcement by Mrs. Mildred Allen, society president.

New stage and musical directors have been chosen for the production. Jim Yeomans will be in charge of music and Arthur Budd, staging. Both have had considerable experience in Gilbert and Sullivan work, before coming to Victoria.

First chorus rehearsal will be held Thursday at 8 p.m. in the Duck Block, 1318 Broad Street. Test selections for principal auditions will be announced during the evening.

An auditioning panel will hear candidates for the principal roles, February 14 and 17 at 1318 Broad Street.

HOME GARDEN — By HILDA BEASTALL

Potted Flowering Bulbs Require Care

Flowering bulbs in pots for home decoration are not universally popular for our average winters here in Victoria. We have garden color all winter, and the early species of crocus and narcissus come so soon after the new year, that bulbs in pots are considered a superfluity.

Hilda

This year, however, those with potted bulbs are really contributing to the home pleasure, and a few notes on care after flowering may be useful.

Hyacinth bulbs which have not been subjected to great heat during their growing period, and were watered as long as foliage remained green, may be planted in the garden later to finish ripening. These bulbs will eventually produce spikes of bloom again, but should not be used for growing in pots.

Narcissus bulbs (including all daffodils and those sometimes called by such names as jonquils, poet's narcissus and others), grown under the same conditions as the hyacinths, may also be kept for garden planting.

When the flowers are fading, remove them just behind the seed pod. Water and give one teaspoon of general garden fertilizer. Keep the foliage green as long as possible, and then set the pot aside until milder weather returns, and the contents may be planted in a quiet corner of the garden.

Paper white narcissus, the golden Soleil D'Or and the Chinese lily (narcissus orientalis) whether grown in soil or water are not suitable for keeping for future use. None of these are winter hardy, and it is almost impossible for the home gardener to build up the bulb for further flowering.

To Mental Hospital

KENORA, Ont. (CP) — Mike Timocenko, CNR section hand who earlier this month held off police with gunfire in the railroad settlement of Niddrie, was ordered Monday to Port Arthur Mental Hospital for 60 days' observation.

Timocenko is awaiting trial on charges of shooting with intent to wound and resisting arrest.

Appeal to PM

FREDERICTON (CP)—New Brunswick has requested Prime Minister St. Laurent to reconvene the Dominion-provincial conference to enable Premier Hugh John Flemming's government to present the province's case for special consideration.

NOW SHOWING
Royal
"THE COURT-MARTIAL OF BILLY MITCHELL"

The most sensational trial in U.S. history!
STARRING GARY COOPER in his role of roles!
CinemaScope and WarnerColor
CO STARRING CHARLES BICKFORD · RALPH BELLAMY
EXTRA! BUGS BUNNY CARTOON
Plus "HOLLAND IN SPRINGTIME" and Times-Warner News
Doors 1 p.m. Feature 1.08, 3.12, 5.16, 7.20, 9.29
Bargain Matinee 50c till 2 p.m. Children 20c till 5 p.m.

STARTS TODAY!

SPECTACULAR ROMANCE! THRILLING ACTION!
LANA TURNER
DARES THE DEVIL IN.....
DIANE
M-G-M PRESENTS IN CinemaScope AND IN COLOR
CO STARRING PEDRO ARMENDARIZ · ROGER MOORE
At 1.00, 3.04, 5.08, 7.15, 9.16
Capitol
A FAMOUS PLAYERS THEATRE

THE SHOW OF THE WEEK!
Two of the Year's Top Hits in Technicolor
CLARK GABLE · JANE RUSSELL · ROBERT RYAN
THE TALL MEN
CinemaScope
And . . . Equally Entertaining
"THE GIRL IN THE RED VELVET SWING"
RAY MILLAND · FARLEY GRANGER
in CinemaScope
ATLAS
A FAMOUS PLAYERS THEATRE

"One of the most versatile comedians alive!" —Time Magazine

For Adults Only
FERNANDEL plays six priceless roles in
"THE SHEEP HAS 5 LEGS"
Doors 1 p.m. Feature at 1.05, 3.10, 5.15, 7.20, 9.34
Plus—In CinemaScope and Color Nature's "THE LIVING SWAMP"
Dominion
A FAMOUS PLAYERS THEATRE

LAST TIMES TONIGHT
JUNE ALLYSON · JOSE FERRER
in
"THE SHRIKE"
Also Latest Fox News Cartoon and Short
Complete Programs at 6.50 and 9.00
Box Office Opens 6.30
IT'S A PLEASURE TO PARK AT THE FOX
FAMILY FILM FUN! CHOICE COMFORT CLEAN RELAX IN
Most Convenient Theatre Parking in B.C. — Hillside and Quadra
STARTING TOMORROW
"THE EGYPTIAN"
In CinemaScope and Stereophonic Sound

London Films Presents
"They Who Dare"
(In Technicolor)
Starring Britain's Leading Film Star
DIRK BOGARDE
with DENHOLM ELLIOTT
A story of England's intrepid heroes who fought under the honored badge of "The Commandos"
NEWS — CARTOON
Doors at 6.30
Complete Programs at 6.45 and 8.49
Feature Starts at 7.02 and 9.06
STARTS TOMORROW
"GENEVIEVE"
OAK BAY

GEM THEATRE SIDNEY
TONIGHT AT 7.45
"PICKUP ON SOUTH STREET"
RICHARD WIDMARK
JEAN PETERS
THELMA RITTER

THE VICTORIA DAILY TIMES Presents.....
WARNER-PATHE NEWS
MOSCOW: Top Russians Renew the Cold War
ANTARCTICA: Argentine Ships Sail Toward Pole
WASHINGTON: Eisenhower Busy Again at Desk
CALIFORNIA: New Floods Menace Far West
WASHINGTON: Air Force Study Probes Shift in Weather

The fighting hero who 'fought too hard'!

WARNER BROS. PRESENT
GARY COOPER
in his role of roles!
"THE COURT-MARTIAL OF BILLY MITCHELL"
At 1.08, 3.12, 5.16, 7.20, 9.29
ROYAL
NOW SHOWING

SAMUEL GOLDWYN presents
GUYS AND DOLLS
STARRING
MARLON BRANDO · JEAN SIMMONS
FRANK SINATRA · VIVIAN BLAINE
IN CinemaScope AND IN COLOR!
with ROBERT KEITH · STUBBY KAYE · B. S. PULLY · JOHNNY SILVER
and THE GOLDWYN GIRLS
Written for the Screen and Directed by JOSEPH L. MANKIEWICZ
Music and Lyrics by FRANK LOESSER
Choreography by MICHAEL KIDD
Photographed in EASTMAN COLOR
Distributed by M-G-M
2nd RECORD BREAKING WEEK!
Doors 12.45 p.m.
FEATURE TIMES . . . 1.04, 3.47, 6.30, 9.13
Last Complete Show 9 p.m.
Prices this engagement only: Adults, 1-5, $1.00; after, $1.50 Children, 50c all day
ODEON

SHOP THURSDAY DURING EATON'S GREAT MID-WINTER and Semi-Annual SALE

Check These Features Selected From the Big Sale Flyer

ITEM 1 — PAGE 1

Quick-Knit Yarn . . . at Big Savings

For the latest look in sweaters, pullovers . . . EATON'S is offering Quick-Knit yarn . . . the yarn that knits up quickly, looks like the newest nubby-knit fabrics but is really very light to work with and to wear! Beautiful colours to choose from. **EATON Mid-Winter Sale Special,** 2-oz. skein **69c**

EATON'S—Fancy Goods and Yarns, Third Floor, Phone 2-7141

ITEM 71 — PAGE 5

White Shirts at a Low Price

High count, gleaming white cotton broadcloth shirts with new short point collar and button or French cuffs. Sizes 14 to 17½. Individually cellophane wrapped. **EATON Mid-Winter Sale Special,** each **2.99**

EATON'S—Men's Furnishings, Main Floor, Phone 2-7141

ITEM 33 — PAGE 10

VIKING Refrigerators, Automatic Defrost

NOW added economy is yours when you purchase this new 1956 de luxe 10 cu. ft. "two-temperature" refrigerator at our sale price! Check these features: automatic defrost, 8.4 cu. ft. for food storage. Plus 1.84 cu. ft. in "True Freezer" chest. Interior porcelain-finished liner of Suntone Yellow. Shelf area amounts to a generous 31 square feet. **EATON'S Semi-Annual Sale,** each **309.00**

No Down Payment, as low as 15.50 monthly

EATON'S—Major Appliances, Main Floor, House Furnishings Building, Phone 2-7141

ITEM 6 — PAGE 2

Special Coat Event

Wool fabrics and pussy willow tweeds. Find your most flattering style in the many represented in this group. There are full backs, straight line and clutch, collarless, small collared or small shawl collared. Variety of fresh Spring colours in sizes 10 to 18. **EATON Mid-Winter Sale Special,** each **29.95**

No Down Payment, as low as 3.75 monthly

EATON'S—Coats, Second Floor, Phone 2-7141

ITEM 133 — PAGE 7

EATON'S Own Portable Typewriters!

A wonderful "buy" in a compact, lightweight typewriter! It's built to rigid specifications with 22 features most in demand by good typists . . . and guarantees to give you durability and long service. The streamlined chassis has been specially designed, with many features which are found only in much higher priced machines. **EATON Mid-Winter Sale Special,** each **78.89**

EATON'S—Stationery, Main Floor, Phone 2-7141

ITEM 243 — PAGE 12

Full Rotary Sewing Machines

Console models with reverse stitch mechanism. Do mending and darning without attachments! Buy this modern and attractive machine NOW and save! **EATON Semi-Annual Sale Special,** each **99.95**

No Down Payment, as low as 6.75 monthly

EATON'S—Sewing Machines, Third Floor, Phone 2-7141

Re-Check Our Bargain-Filled 12-Page Flyer

Here is the money-saving event of the season! Your special chance to take advantage of greater assortments . . . greater values . . . greater variety! Shop EATON'S Mid-Winter Sale for household equipment, family needs, fashions . . . confident that your every purchase is backed by the famous EATON guarantee: "Goods Satisfactory or Money Refunded!"

featuring Budget Plan terms with NO DOWN PAYMENT

Shop Thursday, Friday and Saturday for these

Food Values

Please, No Telephone or Mail Orders

CARRY AND SAVE

Shop in the FOODATERIA

A BETTER TABLE ON A LOWER BUDGET

EATON'S Foodateria has

Check-Out Counters

for Speedier Shopping for YOU!

AYLMER Food Savings

Take advantage of these special low prices on dependable Aylmer Food Products . . . stock up Thursday, Friday and Saturday!

Pure Marmalade
Lemon, orange and grapefruit.
2-lb. tin **33c** 4-lb. tin **59c**

Pure Strawberry Jam
Delicious on bread and butter. 4-lb. tin **99c**

Pure Peach Jam
For luncheon snacks. 2-lb. tin **37c**

Pure Apricot Jam
Another luncheon treat. 2-lb. tin **37c**

Fruit Cocktail
Fancy variety. 15-oz. tin **2 for 45c**

Pears
Aylmer's choice Flemish. 15-oz. tin **19c**

Peaches
Delicious fancy, halves, 15-oz. tin **19c**

Asparagus Tips
For dinner guests. 12-oz. tin **39c**

Cut Green Beans
Blue Lake variety. 15-oz. tin **2 for 29c**

Peas
Fancy, size 4's, 15-oz. tin **2 for 31c**

Peas
Lynn Valley variety, 15-oz. tin **2 for 25c**

Tomato Juice
Aylmer's own fancy quality, 20-oz. tin **2 for 27c**

Pure Orange Marmalade
Tasty for morning toast!
2-lb. tin **33c** 4-lb. tin **49c**

EATON'S Own Tea and Coffee

COFFEE
EATON'S Five Point coffee is delicious and taste-tempting . . . Freshly ground. **Special,** lb. **89c**

TEA
Delicious Ceylon blended tea . . . EATON'S own brand. Low priced! **Special,** lb. **95c**

EATON'S—Foodateria, Lower Main Floor

PRODUCE SPECIALS

Fruit and Vegetables at budget-wise savings Thursday, Friday and Saturday!

Sunkist Oranges
California Navel, sweet, juicy, thin skin! Large size. **Special** 2 doz. **69c**

Florida Grapefruit
From Indian River, white or pink. **Special** 3 for **20c**

McIntosh Red Apples
Delicious, fancy quality, mountain grown. **Special** 3 lbs. **27c**

Green Peas
Aylmer's frozen peas. Fancy quality. **Special** 2 pkgs. **35c**

Strawberries
Aylmer's frozen berries. Fancy quality. **Special** 2 pkgs. **69c**

Mixed Vegetables
Fraser Vale frozen vegetables. Fancy quality. **Special** 2 pkgs. **43c**

EATON'S—Produce, Lower Main Floor

SAVE ON MEATS

An opportunity to stock up your meat freezer with plenty of top quality meats at low, low prices!

BOILING FOWL
Cut up . . . in tray pack. No head, feet or entrails . . . no waste, lb. **45¢**

SIDE BACON
. . . in piece, whole, half or end cuts. lb. **42¢**

COTTAGE ROLLS
Delicious for meals or sandwiches. lb. **52¢**

COHOE SALMON
Whole or half, red cohoe. lb. **55¢**

FINNAN HADDIE
. . . from Aberdeen, Scotland. lb. **43¢**

BOLOGNA
In piece. Handy and tasty for sandwiches. lb. **27¢**

HAMBURGER
For thrifty, tasty meals, buy several pounds. lb. **35¢**

EATON'S—Meats, Lower Main Floor

More Special Food Values

The budget-wise housewife will be down at EATON'S sharp tomorrow morning to take advantage of these food savings!

SOLO MARGARINE 2 pkgs. **53c**
Priced specially low Thursday, Friday and Saturday!

GOOD LUCK MARGARINE 2 pkgs. **65c**
A popular brand at a saving price!

PEAS **19c**
Green Giant, fancy, 15-oz. tin

PEARS 2 tins **39c**
Royal City, fancy Bartletts, 15-oz. tin

DOG FOOD 3 tins **23c**
Surgain, to keep your dog healthy and happy, 15-oz. tin

SPORK **37c**
A Burns' product, delicious in sandwiches, 12-oz. oblong tin

MAPLE SYRUP **95c**
Camp brand, pure, for pancakes, waffles, etc., 20-oz. tin

GLACE CHERRIES **23c**
Whole red, 8-oz. pkg.

CORN NIBLETS **19c**
Fine quality, vacuum pack, 14-oz. tin

CHICKEN Summerside brand, half. Delicious for a quick meal, 1-lb. 12-oz. tin **95c**

PORK AND BEANS 4 tins **45c**
In tomato sauce, EATON'S own brand, 15-oz. tin

EATON'S—Foodateria, Lower Main Floor

It Pays to Shop at EATON'S

STORE HOURS: 9 a.m. to 5 p.m.
Wednesday, 9 a.m. to 1 p.m.—Phone 2-7141

THE T. EATON Co CANADA LIMITED

Weather: Increasing Cloudiness, Milder
Details on Page 5

Victoria Daily Times

The Home Paper
TELEPHONE 2-3131
Circulation (to 8 p.m.) ---- 2-3131
Classified (to 8 p.m.) ------ 2-3131
NIGHT
Night Editor (to 11 p.m.) · 2-3135

VOL. 123, No. 26 * VICTORIA, B.C., WEDNESDAY, FEBRUARY 1, 1956—30 PAGES PRICE: 10 CENTS SATURDAY, 14 CENTS

$5 Hike for Old-Age Pensioners Highlights Record B.C. Budget

South Africa Ejects Soviets

Russ Diplomats Linked With Subversive Natives

CAPETOWN (CP)—The government today accused Russia of engaging in subversive activities in South Africa and announced that it has asked the Soviets to withdraw their consular staff from the Union by March 1.

No break in diplomatic relations is involved. These relations are centred in London since the Soviet Union has no embassy here nor has South Africa one in Moscow. The consular setup was established in the Second World War.

External Affairs Minister Eric Louw announced in Parliament that the Soviet consul-general in Pretoria had been asked to close his office and remove all consular staff.

MEMBERS CHEER

The House of Assembly greeted the minister's announcement with a roar of applause.

(In Ottawa, senior Canadian government officials expressed surprise and concern over the South African move. "It is a highly interesting and surprising development," a high external affairs department official said.)

South Africa is the third country in the British Commonwealth to accuse Russia of subversive activity in recent years.

Canada uncovered a spy ring centring around the Soviet embassy in Ottawa in 1946.

In Australia, a Soviet embassy official defected in 1954 with information exposing a spy ring.

South Africa, with a government dedicated to maintaining apartheid (separation of the white and colored races) has a "suppression of Communism act" which carries strict penalties for the dissemination of Communist or other subversive propaganda.

"The government has evidence that the Russian consulate-general, through members of its staff, has cultivated and maintained contact with subversive elements in South Africa, particularly among the Bantu (native) and Indian population, and that it has served as a channel of communication between such elements and the authorities of Soviet Russia," Louw said.

WIN—OR ELSE

Hockey Licking Costs Quakers $100 Apiece

SASKATOON (BUP)—Every player on the Saskatoon Quakers of the Western Hockey League has been fined $100. In addition, five players were fined an extra $100 by manager Norm Couch.

And the Quakers have been warned by Couch they "must win at Seattle tonight or each player will be fined another $100."

The original fines were assessed by coach Jim Ross for "their display in the third period at Vancouver Tuesday night. The Canucks defeated Quakers 11-4, and scored seven goals in the third period.

Couch slapped the additional $100 fines on Emile Francis, Mid Houghton, Dick Lamereaux, Earl Ingarfield and Les Colwill because of reports he had received from private investigators at the Vancouver game.

CBC Will Broadcast Canada-Russia Hockey

OTTAWA (CP) — The CBC announced today it has made special arrangements for a direct radio broadcast of the entire Canada-Russia Olympic hockey game at Cortina d'Ampezzo, Italy, next Saturday.

The live broadcast, with Foster Hewitt doing the confmentary, will be heard on the CBC Dominion network and additional stations—55 Canadian stations in all—at 12.15 p.m. P.S.T. Saturday.

Queen Starts Tour Of 'Crocodile Land'

KADUNA, Nigeria (UP)—Queen Elizabeth stepped off a modern aircraft into a middle ages atmosphere today at the start of a tour of Nigeria's "crocodile land."

Moslem "knights" on horseback lined the royal route from the airport to this capital of Nigeria's plateau lands. Their horses were gaily quilted and they wore chain mail armor dating back centuries to the days when ancient Damascus produced the finest metal crusader attire.

Elizabeth and her husband, the Duke of Edinburgh, flew here from Lagos, the country's capital, 352 miles to the south.

The Moslems conquered the Kaduna swamp areas when knighthood was in flower. They brought the medieval soldier armor with them from their battles with Christendom, and still show it off on ceremonial occasions.

Tuesday, a bashful colored lad "stole" the show by bowing to everyone but the Queen during an official ceremony.

Six-year-old Olubunmi Jibowu, son of a judge, was given the honor of presenting a bouquet to the Queen in a ceremony at a Lagos law court.

He stepped forward briskly to within a pace of the Queen, did a well-executed right-face and bowed smartly to assembled reporters and photographers.

He then pivoted and bowed to the nearby judges, smiling broadly all the while.

Finally, the Queen, smiling also, leaned forward and gently extracted the flowers from the firm clutch of the lad. Whereupon, Olubunmi made off to his father's side, having never even looked at the Queen let alone bowing to her.

Manning's Father Dies

ROSETOWN, Sask. (CP)—George Henry Manning, 83, father of Premier E. C. Manning of Alberta, died in hospital today following a lengthy illness.

Index to Inside Pages

Ask The Times	19	Entertainment	29	Roberts	19
As We Live	22	Finance	12	Sports	10 and 11
Bridge	24	Home Garden	29	TV With Lee	25
Brock	4	Island Digest	15	Walker	10
Classified	24	London Letter	5	Why Grow Old	22
Comics	14	Penny Saver	20	Women	21 and 22
Dr. Alvarez	5	Radio	26	Your Horoscope	27

BUDGET AT-A-GLANCE

1. Old-age, blind, disabled pensioners, and mothers allowance and social assistance recipients get $5 additional cost-of-living bonus.

2. Social assistance and all pension recipients receive $2 extra for each dependant.

3. Thousands of civil servants—but not all—get wage boost.

4. Budget hits quarter billion dollars.

5. Amusement tax cut from 15 to 10 per cent, and proceeds slated for hospital construction.

6. Grants to municipal governments boosted.

7. Agriculture budget increased by 45 per cent.

8. $68,228,000 road program, double any previous appropriation, planned out of $80,107,725 capital works expenditures.

9. Net debt reduced $13 million but guarantees go up $44 million.

Growth of the provincial budget in the last 12 months is shown by the following table:

	Main estimates 1955-56	1956-57
Gov't departments	$151,494,958	$167,646,179
Hospital insurance	28,881,242	30,433,952
Capital costs	31,683,141	60,346,893
Total budget	212,059,341	258,427,024

See other stories, Page 13.

Eden, Ike Talk Bomb Test Limits

Stassen, Strauss Join Leaders For New Phase of Conference

By JOHN M. HIGHTOWER

WASHINGTON (AP)—The Eisenhower-Eden talks shifted today to questions of disarmament and possible limitations on atomic and hydrogen bomb tests.

These subjects came up in a White House session attended by Harold Stassen, who is President Eisenhower's disarmament specialist, and Admiral Lewis Strauss, head of the Atomic Energy Commission.

Prime Minister Eden and Foreign Minister Lloyd met with State Secretary Dulles, Stassen and Strauss.

Eisenhower was not with them when the meeting opened, but it was understood he might join them later.

Lloyd was sped by motorcycle escort to the White House from the state department where he had conferred for two hours with Dulles on Middle and Far East problems.

ALL-OUT EFFORT

Eden has talked publicly about possibly limiting atomic and hydrogen bomb tests in the Pacific. But Eisenhower and Dulles, in public comment, have been cool toward the idea.

Signs pointed to a call by Eisenhower and Eden for an all-out effort to make peace in the Middle East.

Eden and Eistenhower agreed Tuesday that peace between Israel and the Arab states is essential to Middle East stability. Among other things they discussed the possibility of posting United Nations troops in the demilitarized zone between the hostile armies of Palestine in order to pacify the area.

Multiple Tie Would Cancel World Playoff

CORTINA d'AMPEZZO, Italy (CP)—J. F. (Bunny) Ahearne said today that time will not permit a playoff for the world hockey championship in the event that more than two teams tie for first place in the Olympic tournament now under way.

"If two teams tie for the title, there will be a playoff for the world title," the European president of the International Ice Hockey Federation said in an interview.

The Olympic and world hockey championships are based on play in the same tournament. In event of a tie for first place, the Olympic title is awarded to the team with the best goal average.

Ahearne said Tuesday night goal average would decide the world title in the event of a tie of three teams.

The possibility of a first-place tie arose when the United States upset Canada 4-1 Tuesday night. Now if Russia should defeat the U.S. and Canada beats Russia, there will be at least a two-way tie for first. And if the U.S. wins all its games except the one with the Soviet team, there would be a three-way tie at the top.

BONNER EXPLAINS

No Body of Evidence In Forestry Charges

Attorney-General Robert Bonner said Tuesday he has not received any material supporting a statutory declaration by Vancouver lawyer David Sturdy, alleging a certain "body of evidence, purporting irregularities in issuing of forest management licences."

He told the Legislature "material supposedly supporting contents of the declaration has not at any time been presented to myself or to the government."

Lands and Forests Minister Robert Sommers has entered a civil action against Mr. Sturdy for slander and libel for remarks the lawyer made before the Sloan commission on forestry.

Mr. Bonner said he indicated his "profound skepticism" in an exchange of wires on Dec. 10, and suggested Dec. 13 at 9 a.m. as the time to meet with Sturdy and his informant. The informant was identified earlier in a writ issued by Mr. Sommers as Charles W. Eversfield.

"The suggested appointment was neither acknowledged, accepted or kept," said the attorney-general.

He said "I cannot accept assertions, however set forth, when such assertions appear and are said to be inferred from 'a body of evidence' which, if it exists at all, has not been presented to me."

PRINCIPLE GOVERNS

Under these circumstances, he went on, neither a commission of inquiry nor the machinery of criminal law is to be set in motion.

"This is the principle which governs the matter, whether or not it appears to be popular."

His attitude, said Mr. Bonner, was not without precedent as it paralleled the course followed in 1920 in the libel suit of Oliver versus Elliott. Victoria lawyer R. T. Elliott charged the then Premier John Oliver with bribery in matters involving the Dolly Varden mine. Oliver won a $50,000 suit.

In the current fight, the issue was raised before the Sloan commission by Mr. Sturdy Dec. 16, and on Dec. 10 Mr. Sommers issued his writ which placed the matter before the courts.

Up more's $40,000,000. Whew! Whut wuz thet ol' Socred slogan—astronomy with efficiency?

★ ★ ★

Mister Bonner sez t' other fellers ought t' behave like an opposition. As an old Conservative, he ought t' know.

★ ★ ★

Th' nurserymen better git help from th' Gov'mint, or they'll be nursin' grudges.

Road Funds Doubled; Extra Aid for Cities Schools, Hospitals

See more Budget, Page 13

By TOM GOULD, Times Legislative Reporter

Record-shattering highway expenditures and an increase of $5 in cost-of-living bonuses for old-age and welfare pension recipients were pledged today in B.C.'s first quarter-billion dollar budget.

Premier W. A. C. Bennett, as finance minister, also unveiled wage increases for thousands of civil servants, increased school and hospital payments as he brought down in the legislature his $258,500,000 spending program for the 1956-57 fiscal year. This is an increase of $41,464,681 over the previous year.

He announced that:

Every old age pensioner receiving the provincial cost of living bonus of $15 will receive an additional $5 a month starting April 1, making B.C.'s bonus payments the highest in Canada.

Disabled and blind pensioners, recipients of mothers' allowance and heads of families drawing social assistance also will get $5 extra. Each dependent will receive an additional $2.

45% Increase for Farms Branch

Budget of the department of agriculture will be increased by 45 per cent.

Grants to municipal governments, part of the 1955 school finance formula, will be increased by $2,137,931.

An outstanding feature of the 1956-57 spending program was the proposed expenditure for B.C.'s highway system.

Premier Bennett's budget address said $68,228,000 will be poured into a highway program double the size of any previously attempted in B.C.

Of this sum, $49,800,000 will be spent on arterial highways, secondary roads, bridges, and ferries. Added to this will be $15,000,000 Ottawa will pay as 50 per cent of Trans-Canada Highway construction, and another $3,000,000 from the Highway Development Fund.

Toll Authority estimated expenditures indicated by the budget for bridge construction could push the total road and bridge program over $80,000,000.

Financed From Revenue Surpluses

Every cent of the highway allotment will come from past, present, and anticipated revenue surpluses. The premier scooped out the $85,478,450 he has been holding since March 31, 1955; added an estimated surplus of $2,933,319 for the current fiscal year, and an estimated surplus of $26,456,319 for 1956-57.

The Trans-Canada Highway will get close to $30,000,000 the premier said, with the program's emphasis on arterial road, bridges, forest development and mining roads. Vastly increased activity is expected on the northern and southern trans-provincial highways and Cariboo highway.

Good news for old-age pensioners didn't end with the bonus increase announcement. Premier Bennett told the Legislature the government intends taking steps to allow pensioners higher incomes without a reduction in the basic $40 pension.

"The minister of health and welfare of this province will communicate with the federal government in an endeavor to have the maximum allowable income ceiling increased," the premier told the Legislature.

$1.7 Millions for Civil Servants

Civil servants, who have been seeking across-the-board wage increases for years without success, have some cause for jubilation in the contents of the budget address.

Premier Bennett said the government intends appropriating an additional $1,716,000 to allow wage increases for a wide range of civil service workers, particularly those in administrative and professional branches.

Wage boosts will go into effect April 1.

Hard pressed municipalities too, will receive increased provincial aid in 1956. Premier Bennett announced an upward revision of per capita grants which will place in the hands of municipal councils throughout B.C. an additional $2,137,931 they can earmark for any purpose

The grant revisions are part of the government's education finance formula. They will be increased whenever municipal needs warrant a boost in payments, if provincial revenues are available.

Hospital Wage-Freeze Order Eased

Only tax reduction in the budget called for cutting one-third of the amusement tax—from 15 to 10 per cent—and earmarking all revenues for hospital construction.

Amusement Tax Act will be renamed the "Hospital Construction Aid" tax, in line with its purpose.

The budget address indicated the government will allow its "freeze" order on hospital budgets in B.C. to "thaw" to the extent of $1,552,710.

This increase will boost the total cost of BCHIS to $30,433,952 in the coming fiscal year, after holding steady for two years under the government's "hold-the-line" policy.

It is not known whether any of the increase will go to hospital workers, who have complained bitterly that the government is holding back wage increases, and curtailing hospital services, through the "freeze."

The budget also announced that grants to the University of B.C. and Victoria College, "together with the cost of a College of Education at Victoria, are reflected by an increase of $728,000."

It forecast an increase of $1,000,000 in expenditures for forest protection, $910,880 for silvaculture, and $1,427,605 additional for road, bridge, and ferry maintenance.

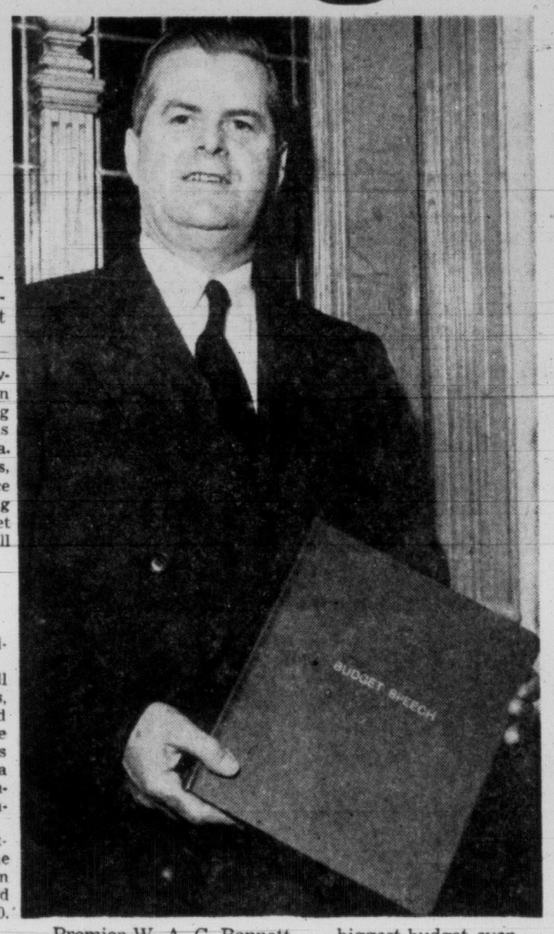

Premier W. A. C. Bennett . . . biggest budget ever

Civil Servants To Get Pay Boost

Premier Says B.C. Plans to Bring Wages Up to Meet Private Business

Thousands of B.C. civil servants today were promised a wage boost, effective April 1, in Premier Bennett's 1956-57 budget.

Increases ranging from four to 12 per cent will be distributed throughout the service, with the bulk of fatter pay envelopes going to the upper echelons, in administrative and professional positions.

Premier Bennett told the Legislature today that $1,716,000 will be added to appropriations for civil service salaries in the coming year.

"Of this, approximately $1,146,000 will meet proposed revisions in the stenographic and clerical classifications as well as flat rate positions such as gardeners, cooks, laundry workers, road laborers, and heavy equipment operators," he said.

The remaining $570,000 will meet "proposed revisions in the administrative and professional classifications."

11,000 WORKERS

B.C.'s civil service payroll in 1955 was about $33,000,000, and covered an estimated 11,000 workers in all branches of government.

Wage boosts for professional and administrative officers is the government's answer to increasing resignations resulting from fatter pay cheques offered by private industry.

Premier Bennett said the government "appreciates fully the worth of our excellent civil service, and believes that the taxpayers desire its wages to be substantially in line with those paid by other employers, after taking into account perquisites such as superannuation and security of tenure."

SOME ALREADY UP

He said that in order to keep the wages of such classifications as psychiatric nurses, psychiatric aides and orderlies in line, "their rate during the present fiscal year, pending further adjustment, was raised at a cost of approximately $255,000."

Premier Bennett said that in addition, "$282,000 was paid to some 3,578 civil servants by way of regular annual increments within their salary ranges," for a total increase of more than $500,000 during the year.

The wage boosts will not be on an across-the-board basis, but rather will be on an individual job basis, relating to prevailing rates.

Net Debt Cut Sharply But Guarantees Jump

Premier Bennett's budget speech to the Legislature this afternoon showed the net direct debt of the provincial government was reduced by $13,432,325 during the 12 months ended Dec. 31.

In the same period, however, the provincial guarantees of debt—usually known as contingent liabilities—jumped by $44,272,512, and now stand at $138,707,721. (Approximately $4,700,000 of this has already been covered by sinking funds or serial payments.)

The changing debt picture reflects the operations of the new policy adopted by the Social Credit government in handling of debt since it took over three years ago.

Mr. Bennett explained that since February, 1952, the net debt of the province had been reduced by $65,154,022 and now stands at $125,937,816.

However, in the meantime, there have been huge borrowings for schools, construction of the Pacific Great Eastern Railway, building of toll bridges, and the B.C. Power Commission's expanding services.

All these items are not charged directly on the provincial debt, but the government credit stands as a guarantee they will be repaid. The various undertakings which they finance are supposed in the long run, to pay off the debts, but if they don't the government would have to pay them out of its general funds. In the case of the schools, the government guarantees the full amount, on behalf of school districts, and also actually pays half the cost of the debts themselves.

Dealing with the direct debt, Premier Bennett said the gross debt at Dec. 31 was $214,487,297. But there are sinking funds amounting at $59,263,928, and a further $29,285,552 represents advances which were made to the B.C. Power Commission when it started. Deducting these two amounts, left the net debt at the current figure of $125,937,816.

INTEREST CHARGES DROP

The premier said this net debt has been reduced to a point where each of the 1,305,000 persons in B.C. owes $96.50, the per capita share.

With the direct debt decreasing, interest charges are being whittled away. As a result, only $13,727,530 will be required to service the debt in the 1956-57 fiscal year, a drop of $1,600,000 from the 1955-56 fiscal year.

In an obvious reference to the

Continued on Page 2

PRAYER FOR TODAY

O GOD, be with me as I walk in my daily ways. May I have a due regard for every passer-by. Let me remember that all are my brothers and all belong to thee. May I be civil in manner, courteous in conversation, considerate in conduct. In all ways may I reflect a Christlike spirit, and thus may I honor Thee; in

LATE SPORT RACES

FOUR STAR FINAL

NEWS FLASHES STOCKS

Weather: Increasing Cloudiness, Milder
Details on Page 5

Victoria Daily Times

The Home Paper
TELEPHONE 2-3131
Circulation (to 8 p.m.)____2-3131
Classified (to 8 p.m.)_____2-3131
NIGHT
Night Editor (to 11 p.m.) 2-3135

VOL. 123, No. 26 ★★★★ VICTORIA, B.C., WEDNESDAY, FEBRUARY 1, 1956 —30 PAGES PRICE: 10 CENTS SATURDAY, 14 CENTS

BUDGET HITS ¼ BILLION

★ ★ ★ ★ ★ ★ ★ ★ ★ ★ ★ ★

$5 Bonus Increase for Old-Age Pensioners

FINAL ★★★★ BULLETINS

Canada Would Aid Palestine Peace

OTTAWA (CP) — External Affairs Minister Pearson indicated today Canada might be willing to join an international police force in Palestine.

He told the Commons that if such a proposal were made at the United Nations, he is sure Canada would want to do what it could "to carry it into effect."

Rail Unions Reaffirm Strike Vote

MONTREAL (CP)—Rail unions continued to prepare and hammer out their case before a conciliation board today, after stating that the right to strike is essential to workers.

"Meaningful collective bargaining is almost impossible" when employees are denied the right to walk off the job, the board was told Tuesday in a union brief.

Ike, Eden Warn China, Israel, Arabs

WASHINGTON (AP)—President Eisenhower and Prime Minister Eden warned Red China today they are "firmly united" in determination "to deter and prevent aggressive expansion by force or subversion in the Far East."

In a communique on their three days of conferences, they also called on Israel and Arab nations "to reconcile the positions" they have taken in their long and bloody dispute in order to satisfy the "urgent need" for peace in the Middle East.

Landy Helps Set Another World Mark

MELBOURNE, Australia (UP)—Mile king John Landy streaked 880 yards tonight in 1.53, as part of a relay race at the Geelong Athletic Carnival, and his winning team set a new Australian mark of 7.37.4 seconds for the two-mile distance.

Although Landy's time for the half-mile canter was 2.6 seconds slower than his Australian record time of 1.50.4 set at Olympic Park Monday, the track experts who watched him tonight still described it as a fine effort. He was practically unpaced during his section of the race.

Baby's Cries Save Family of Four

VANCOUVER (CP)—A baby's whimper was credited with saving a family of four from being wiped out by domestic gas here early today.

Released from hospital after responding to inhalator treatment were Robert Mitchel, 34; his wife, Ellen, 31, and daughter, Debbie, 21 months. Robert Mitchel Sr., 69, was confined for further treatment.

Mrs. Mitchel said she was awakened by her daughter's whimpering and smelled gas in the two-storey home.

B.C. Airman Faces Charges in U.S.

VANCOUVER (CP)—An injured RCAF officer who faces two charges in California of "misdemeanor manslaughter" was brought to Vancouver hospital Tuesday.

FO Gordon Taylor, stationed at Comox on Vancouver island, suffered severe injuries in an auto accident at Desert Springs, Calif., Jan. 4. The accident claimed the life of his bride and Mrs. Carl Oberg, wife of a San Diego sailor.

OVERNIGHT ENTRIES

FAIR GROUNDS

FIRST RACE — Mile and 1-16: Twerp 112, Jetair 114, Midas Touch 115, Be Swayed 117, Group Three 110, Leestown 115, Air Courier 115, La Campiano 108, Windsor Knot 117, War Tycoon 112, Texas Glory 107

SECOND RACE— Six furlongs: Alpine Prince 108, Lovin Lady 112, Talion 112, Hi Sky 110, Noble Landing 117, Duntreath Miss 109, Bow Divider 113, Weed Seed 113, Errard's Boy 113, Touchdown 110, Xippi Pigeon 115, Little Chatter 110, Bet Happy 115, Sure Quis 110, Tee Vee 110, Spy Lady 108, Mike Reardon 115, Depth Rocket 110

THIRD RACE — Six furlongs: Socar Pine 114, Junior C. 114, Little Cynthia 109, Deer-Ace 116, Mighty Tired 110, Mr. Lampasas 118, Great Pals 116, Dutch Gal 109

FOURTH RACE —Two furlongs: Choppy 113, B-Karen Foray 115, Bide William 115, Madge P 110, Mike J. 118, Grey Step 113, Happy Alma 110, B-Diamond Star 113, A-Breezy Toes 107, Pat Foray 113, A-Denver King 105, Sal's Request 110, A-Entry, Biloxi Scarf 102, B-Entry, Kid Jr. 113

FIFTH RACE — Six furlongs: Gold Medal 114, Remorseful 110, A-Star K. 110, Buster Jim 118, Kay's Children 115, Tanbark 115, A-Hy Liberty 105, A-Entry, Last Word 114

SIXTH RACE — Mile and 1-16: Pine Top 119, Banjoist 112, Stepchild 115, Robert E. W. 109, Gray Gown 113, Last Fling 113, Tonapah 104, Whirling Bat 113

SEVENTH RACE —Six furlongs: Satan's Sister 109, Ky Rainbow 115, Sivia 116, Picaffriend 115, Checkered Flag 114, Lovly Lauri 115, Done It 120, Dauphiam 118

EIGHTH RACE— Six furlongs: Turf Pic 121, Printers Devil 112, Astounding 112, Maybe Mabel 110, Slammin Harp 113, Telary 110, Una Whilly 110, Four To Go 113

NINTH RACE — Mile and 1-16: Play Request 115, A-Little Don G. 119, A-Red Warbler 117, Sulmari 115, Lea's Son 117, Faithful Bring 117, Sweet Infinity 112, Lou Adams 112, Fighting Wise 117, A-Entry.

SANTA ANITA

FIRST RACE — Three furlongs: Ricky T. 118, Roman 118, Call Me Honey 115, Satin Cookie 115, Ordnance 118, Nancy Van 115, Concierge 118, Blaze Fly 118, Free Cab 115, Aliboulis 118, Lost Comet 115, Magus 118, Once 118, Alcodon 118, Nevada Pioneer 118, Downey Doll 115, Tuts Tempo 118, Wennylin 115, Kentucky

SECOND RACE— Mile and sixteenth: Little Trinket 111, Gee Stone 107, Our Biscuit 118, The Swede 116, Ruled Out 118, Little Poise 118, Franciscan Sis 107, Free Pioneer 107, My Jezebelle 115, Sickle's Reward 112, Frayed 116, La Deney 107, War Galley 118, Darling Ruth 107, La Viscaina 107, Rewarding 118

THIRD RACE — Seven furlongs: Just Restin 115, Red Curtain 115, Imperfection 118, Hy-Tehran 115, Sweet Tidings 115, Miss Bly 115, Thruppence 115, Princess Abbey 115, North Passage 115, Colna 115, Paquita 115, Given Time 115

FOURTH RACE— Mile and sixteenth: Fluerica 111, Diana Zev 111, Hula Boola 110, A-Tessa 111, A-Songcraft 110, Howdy Baby 113, Sienne II 111, A-Entry, Lightshaft 110

FIFTH RACE — Mile and half: Cinder Boy 110, Alacorte 122, Donnacona II 112, Tee Maf 121, On Train 121, Peak O'Glory 119, Classowa 119, Bull Bern 115

SIXTH RACE — Six furlongs: Half Caste 113, Cover Me Up 117, Postscript 117, Lefty James 111, Liquid Gold 117, Vally-Chally 117, Aberzeldie 112, Hans Sachs 111, Foxy Red 117, Royal Dust 112, Peter Lane 124, Steven Mc 117, Lark's Music 111

SEVENTH RACE —Mile & sixteenth: Colonel Mack III, Nearque II 115, Mintaka 118, Apple Valley 115, A-Sojarian Jett 112, Bertie 113, Arctic Wind 121, Six Fifteen 115, A-Jett Flame 111, B-Ole Travis 112, B-Golden Land 114, A-Entry, James Session 115, B-Entry, Goyamo 115

EIGHTH RACE— Mile and sixteenth: War Token 114, Halcrin 114, Navajo 114, Obstacle 113, First Trust 111, Threesome 114, Peasant Boy 109, Contribution 114, Smart Uncle 114, Best Reader 116, Leona Welch 109, Right Bright 120, Patronage 114, Strict Middlin 114, Rae's Reward 114

RACE RESULTS
SELECTIONS — PAGE 15

South Africa Ejects Soviets

Russ Diplomats Linked With Subversive Natives

CAPETOWN (CP)—The government today accused Russia of engaging in subversive activities in South Africa and announced that it has asked the Soviets to withdraw their consular staff from the Union by March 1.

No break in diplomatic relations is involved. These relations are centred in London since the Soviet Union has no embassy here nor has South Africa one in Moscow. The consular setup was established in the Second World War.

External Affairs Minister Eric Louw announced in Parliament that the Soviet consul-general in Pretoria had been asked to close his office and remove all consular staff.

MEMBERS CHEER

The House of Assembly greeted the minister's announcement with a roar of applause.

(In Ottawa, senior Canadian government officials expressed surprise and concern over the South African move. "It is a highly interesting and surprising development," a high external affairs department official said.)

South Africa is the third country in the British Commonwealth to accuse Russia of subversive activity in recent years.

Canada uncovered a spy ring centring around the Soviet embassy in Ottawa in 1946.

In Australia, a Soviet embassy official defected in 1954 with information exposing a spy ring.

South Africa, with a government dedicated to maintaining apartheid (separation of the white and colored races) has a "suppression of Communism act" which carries strict penalties for the dissemination of Communist or other subversive propaganda.

"The government has evidence that the Russian consulate-general, through members of its staff, has cultivated and maintained contact with subversive elements in South Africa, particularly among the Bantu (native) and Indian population, and that it has served as a channel of communication between such elements and the authorities of Soviet Russia," Louw said

WIN—OR ELSE

Hockey Licking Costs Quakers $100 Apiece

SASKATOON (BUP)—Every player on the Saskatoon Quakers of the Western Hockey League has been fined $100. In addition, five players were fined an extra $100 by manager Norm Couch.

And the Quakers have been warned by Couch they "must win at Seattle tonight or each player will be fined another $100."

The original fines were assessed by coach Jim Ross for "their display in the third period at Vancouver Tuesday night. The Canucks defeated Quakers 11-4, and scored seven goals in the third period.

Couch slapped the additional $100 fines on Emile Francis, Mid Houghton, Dick Lamereaux, Earl Ingarfield and Les Colwill because of reports he had received from private investigators at the Vancouver game.

Eden, Ike Talk Bomb Test Limits

By JOHN M. HIGHTOWER

WASHINGTON (AP)—The Eisenhower-Eden talks shifted today to questions of disarmament and possible limitations on atomic and hydrogen bomb tests.

These subjects came up in a White House session attended by Harold Stassen, who is President Eisenhower's disarmament specialist, and Admiral Lewis Strauss, head of the Atomic Energy Commission.

Prime Minister Eden and Foreign Minister Lloyd met with State Secretary Dulles, Stassen and Strauss.

Eisenhower was not with them when the meeting opened, but it was understood he might join them later.

Lloyd was sped by motorcycle escort to the White House from the state department where he had conferred for two hours with Dulles on Middle and Far East problems.

Eden has talked publicly about possibly limiting atomic and hydrogen bomb tests in the Pacific. But Eisenhower and Dulles, in public comment, have been cool toward the idea.

Signs pointed to a call by Eisenhower and Eden for an all-out effort to make peace in the Middle East.

Eden and Eisenhower agreed Tuesday that peace between Israel and the Arab states is essential to Middle East stability. Among other things they discussed the possibility of posting United Nations troops in the demilitarized zone between the hostile armies of Palestine in order to pacify the area.

CBC Will Broadcast Canada-Russia Hockey

OTTAWA (CP) — The CBC announced today it has made special arrangements for a direct radio broadcast of the entire Canada-Russia Olympic hockey game at Cortina d'Ampezzo, Italy, next Saturday.

The live broadcast, with Foster Hewitt doing the commentary, will be heard on the CBC Dominion network and additional stations—55 Canadian stations in all—at 12.15 p.m. P.S.T. Saturday.

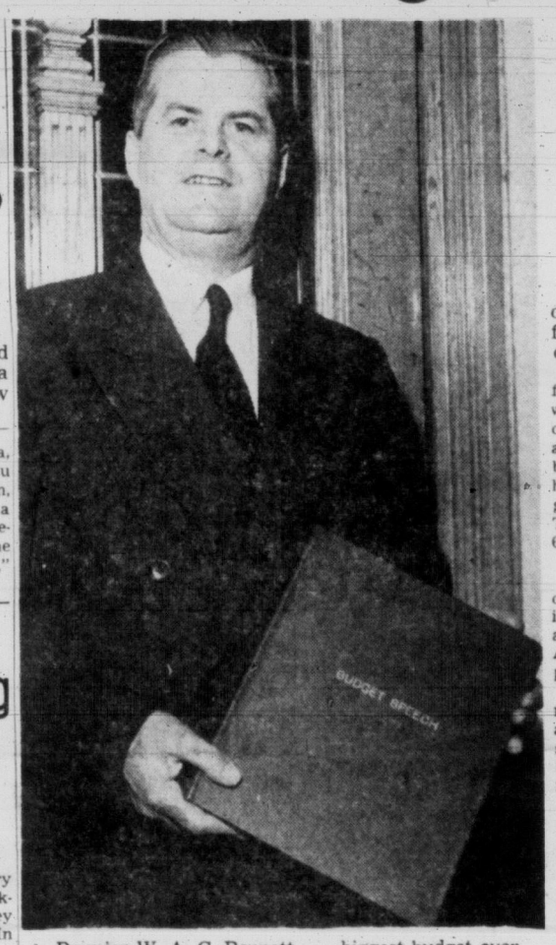

Premier W. A. C. Bennett . . . biggest budget ever

Road Funds Doubled; Extra Aid for Cities Schools, Hospitals

More Budget, Page 13

By TOM GOULD, Times Legislative Reporter

Record-shattering highway expenditures and an increase of $5 in cost-of-living bonuses for old-age and welfare pension recipients were pledged today in B.C.'s first quarter-billion dollar budget.

Premier W. A. C. Bennett, as finance minister, also unveiled wage increases for thousands of civil servants, increased school and hospital payments as he brought down in the legislature his $258,500,000 spending program for the 1956-57 fiscal year. This is an increase of $41,464,681 over the previous year.

He announced that:

Every old age pensioner receiving the provincial cost of living bonus of $15 will receive an additional $5 a month starting April 1, making B.C.'s bonus payments the highest in Canada.

Disabled and blind pensioners, recipients of mothers' allowance and heads of families drawing social assistance also will get $5 extra. Each dependant will receive an additional $2.

Budget of the department of agriculture will be increased by 45 per cent.

Grants to municipal governments, part of the 1955 school finance formula, will be increased by $2,137,931.

An outstanding feature of the 1956-57 spending program was the proposed expenditure for B.C.'s highway system.

Premier Bennett's budget address said $68,228,000 will be poured into a highway program double the size of any previously attempted in B.C.

Of this sum, $49,800,000 will be spent on arterial highways, secondary roads, bridges, and ferries. Added to this will be $15,000,000 Ottawa will pay as

Continued on Page 15

BUDGET AT-A-GLANCE

1. Old-age, blind, disabled pensioners, and mothers allowance and social assistance recipients get $5 additional cost-of-living bonus.

2. Social assistance and all pension recipients receive $2 extra for each dependant.

3. Thousands of civil servants—but not all—get wage boost.

4. Budget hits quarter billion dollars.

5. Amusement tax cut from 15 to 10 per cent, and proceeds slated for hospital construction.

6. Grants to municipal governments boosted.

7. Agriculture budget increased by 45 per cent.

8. $68,228,000 road program, double any previous appropriation, planned out of $80,107,725 capital works expenditures.

9. Net debt reduced $13 million but guarantees go up $44 million.

Growth of the provincial budget in the last 12 months is shown by the following table:

	Main estimates 1955-56	1956-57
Gov't departments	$151,494,958	$167,646,179
Hospital insurance	28,881,242	30,433,952
Capital costs	31,683,141	60,346,893
Total budget	212,059,341	258,427,024

Civil Servants To Get Pay Boost

Thousands of B.C. civil servants today were promised a wage boost, effective April 1, in Premier Bennett's 1956-57 budget.

Increases ranging from four to 12 per cent will be distributed throughout the service, with the bulk of the larger increases going to the upper echelons, in administrative and professional positions.

Premier Bennett told the Legislature today that $1,716,000 will be added to appropriations for civil service salaries in the coming year.

"Of this, approximately $1,146,000 will meet proposed revisions in the stenographic and clerical classifications as well as flat rate positions such as gardeners, cooks, laundry workers, road laborers, and heavy equipment operators," he said.

The remaining $570,000 will meet "proposed revisions in the administrative and professional classifications."

11,000 WORKERS

B.C.'s civil service payroll in 1955 was about $33,000,000, and covered an estimated 11,000 workers in all branches of government.

Wage boosts for professional and administrative officers is the government's answer to increasing resignations resulting from fatter pay cheques offered by private industry.

Premier Bennett said the government "appreciates fully the worth of our excellent civil service, and believes that the taxpayers desire its wages to be substantially in line with those paid by other employers, after taking into account perquisites such as superannuation and security of tenure."

SOME ALREADY UP

He said that in order to keep the wages of such classifications as psychiatric nurses, psychiatric aides and orderlies in line, "their rate during the present fiscal year, pending further adjustment, was raised at a cost of approximately $255,000."

Premier Bennett said that in addition "$282,000 was paid to some 3,578 civil servants by way of regular annual increments within their salary ranges," for a total increase of more than $500,000 during the year.

The wage boosts will not be on an across-the-board basis, but rather will be on an individual job basis, relating to prevailing rates.

Vancouver Stocks

VANCOUVER — Last hour sales: 2,600 Northwest Ventures at 50c, 500 Silver Standard at 25c, 7,000 Venada at 9c, 100 Inland Gas at $3.70.

100 United Oil at $1.75, 500 Giant Mascot at 75c, 100 Canadian Collieries at $13.75, 100 Lucky Lager at $5, 500 Highland Bell at 85c, 200 Trojan at $2.22, 1,000 Sunshine Lardo at 35c, 60 Powell River at $55.

Canada's Extremes

High—Vancouver 33
Low—Regina —29

Up more'n $40,000,000. Whew! Whut wuz thet ol' Socred slogan—astronomy with efficiency?

★ ★ ★

Mister Bonner sez t' other fellers ought t' behave like an opposition. As an old Conservative, he ought t' know.

★ ★ ★

Th' nurserymen better git help from th' Gov'mint, or they'll be nursin' grudges.

Direct Debt Reduced But Guarantees Jump

Premier Bennett's budget speech to the Legislature this afternoon showed the net direct debt of the provincial government was reduced by $13,432,325 during the 12 months ended Dec. 31.

In the same period, however, the provincial guarantees of debt—usually known as contingent liabilities—jumped by $44,272,512, and now stand at $138,707,721. (Approximately $4,700,000 of this has already been covered by sinking funds or serial payments.)

The changing debt picture reflects the operations of the new policy adopted by the Social Credit government in handling of debt since it took over three years ago.

Mr. Bennett explained that since February, 1952, the net debt of the province had been reduced by $65,154,022 and now stands at $125,937,816.

However, in the meantime, there have been huge borrowings for schools, construction of the Pacific Great Eastern Railway, building of toll bridges, and the B.C. Power Commission's expanding services.

All these items are not charged directly on the provincial debt, but the government credit stands as a guarantee they will be repaid. The various undertakings which they finance are supposed, in the long run, to pay off the debts, but if they don't the government would have to pay them out of its general funds. In the case of the schools, the government guarantees the full amount, on behalf of school districts, and also actually pays half the cost of the debts themselves.

Dealing with the direct debt, Premier Bennett said the gross debt at Dec. 31 was $214,487,297. But there are sinking funds amounting at $59,263,928, and a further $29,285,552 represents advances which were made to the B.C. Power Commission when it started. Deducting these two amounts, left the net debt at the current figure of $125,937,816.

INTEREST CHARGES DROP

The premier said this net debt has been reduced to a point where each of the 1,305,000 persons in B.C. owes $96.50, the per capita share.

With the direct debt decreasing, interest charges are being

Continued on Page 2